

ABBREVIATIONS

A/C AIR CONDITIONING
ACT ACQUSTAL CEILING TILE
ADJ ADJUSTABLE
AFF ABOVE FINISHED FLOOR
AMP AMPERE
ARCH ARCHITECT

BOH BACK OF HOUSE

CAB CABINET
CFMF COLD-FORMED METAL FRAMING
CL CENTER LINE
CLG CEILING
CM STARBUCKS
CONSTRUCTION MANAGER
CTR CENTER
CX COMMISSIONING
CXA COMMISSIONING AGENT

DEG DEGREE
DET DETAIL
DIA DIAMETER
DIM DIMENSION
DM STARBUCKS
DESIGN MANAGER
DN DOWN
EA EACH
EL ELEVATION
EQ EQUAL
EXIST EXISTING
EXT EXTERIOR

FF&E FURNITURE, FIXTURE, AND EQUIPMENT
FLR FLOOR
FOH FRONT OF HOUSE
FOIC FURNISHED BY OWNER,
INSTALLED BY CONTRACTOR
FOIO FURNISHED BY OWNER
INSTALLED BY OWNER
FT FOOT/FEET

G GROUND
GC GENERAL CONTRACTOR
GWB GYPSUM WALLBOARD

HC HOLLOW CORE
HDW HARDWARE
HM HOLLOW METAL
HOP HANDOFF PLANE
HORIZ HORIZONTAL
HT HOUR
HVAC HEATING, VENTILATING
AND AIR CONDITIONING

I.D. INSIDE DIAMETER

LEED LEADERSHIP IN ENERGY
AND ENVIRONMENTAL DESIGN
LL LANDLORD
LV LOW VOLTAGE

MAX MAXIMUM
MEP "MECHANICAL, ELECTRICAL
AND PLUMBING"
MFR MANUFACTURER
MIN MINIMUM
MOP MOBILE ORDER PICK UP

NIC NOT IN CONTRACT
NL NIGHT LIGHT
NTS NOT TO SCALE

OC ON CENTER
O.D. OUTSIDE DIAMETER

PIR PASSIVE INFRARED SENSOR
PLC PLACE

R RADIUS
REF REFERENCE
REQ'D REQUIRED
REV REVISION
RND ROUND

SB STARBUCKS
SC SOLID CORE
SFT SQUARE FEET
SHT SHEET
SIM SIMILAR
SS SOLID SURFACING MATERIAL
SST STAINLESS STEEL
SPEC SPECIFICATION
SQ SQUARE

TEMP TEMPORARY
TYP TYPICAL

UC UNDER COUNTER
UNO UNLESS NOTED OTHERWISE

VERT VERTICAL
VIF VERIFY IN FIELD

RESPONSIBILITY
LEGEND

GC GENERAL CONTRACTOR
LL LANDLORD
SB STARBUCKS
CV CASEWORK VENDOR

ARCHITECTURAL SYMBOL LEGEND

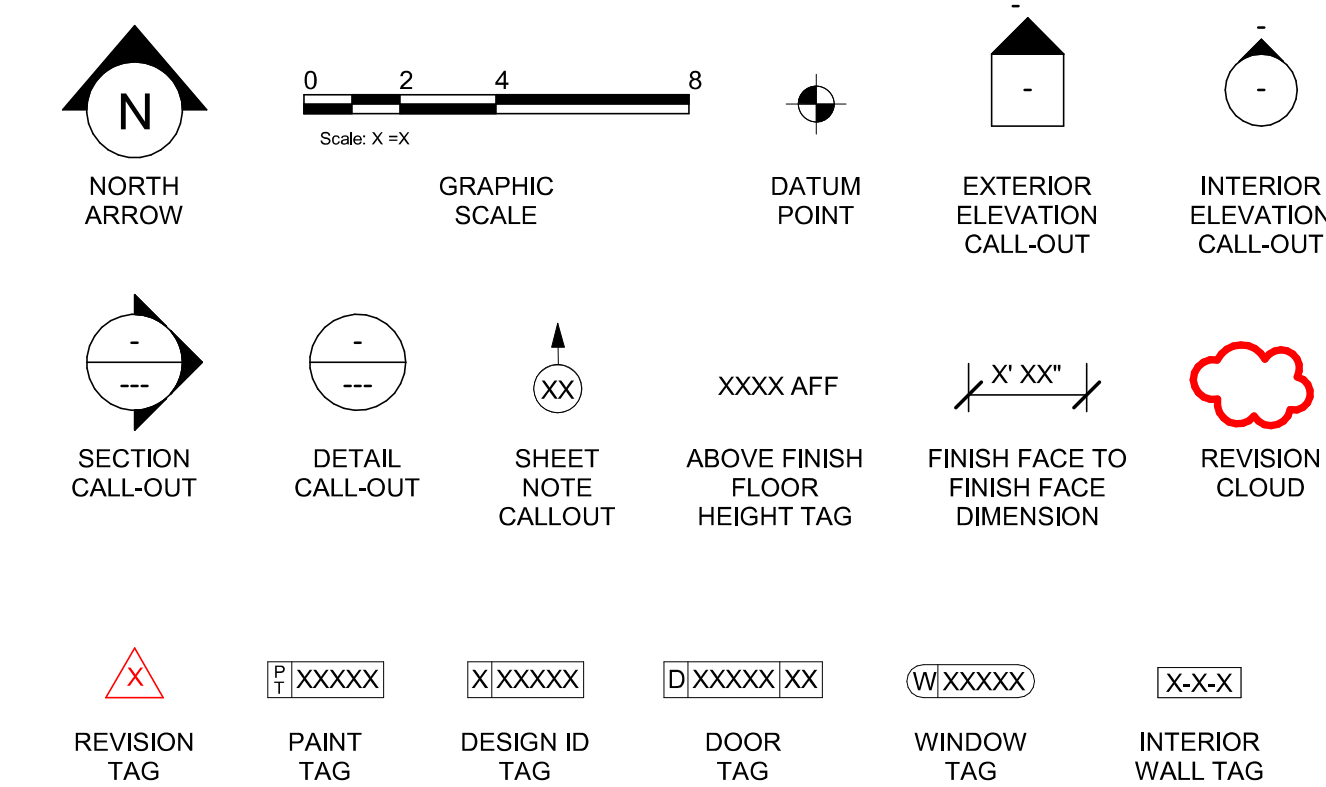

AERIAL MAP

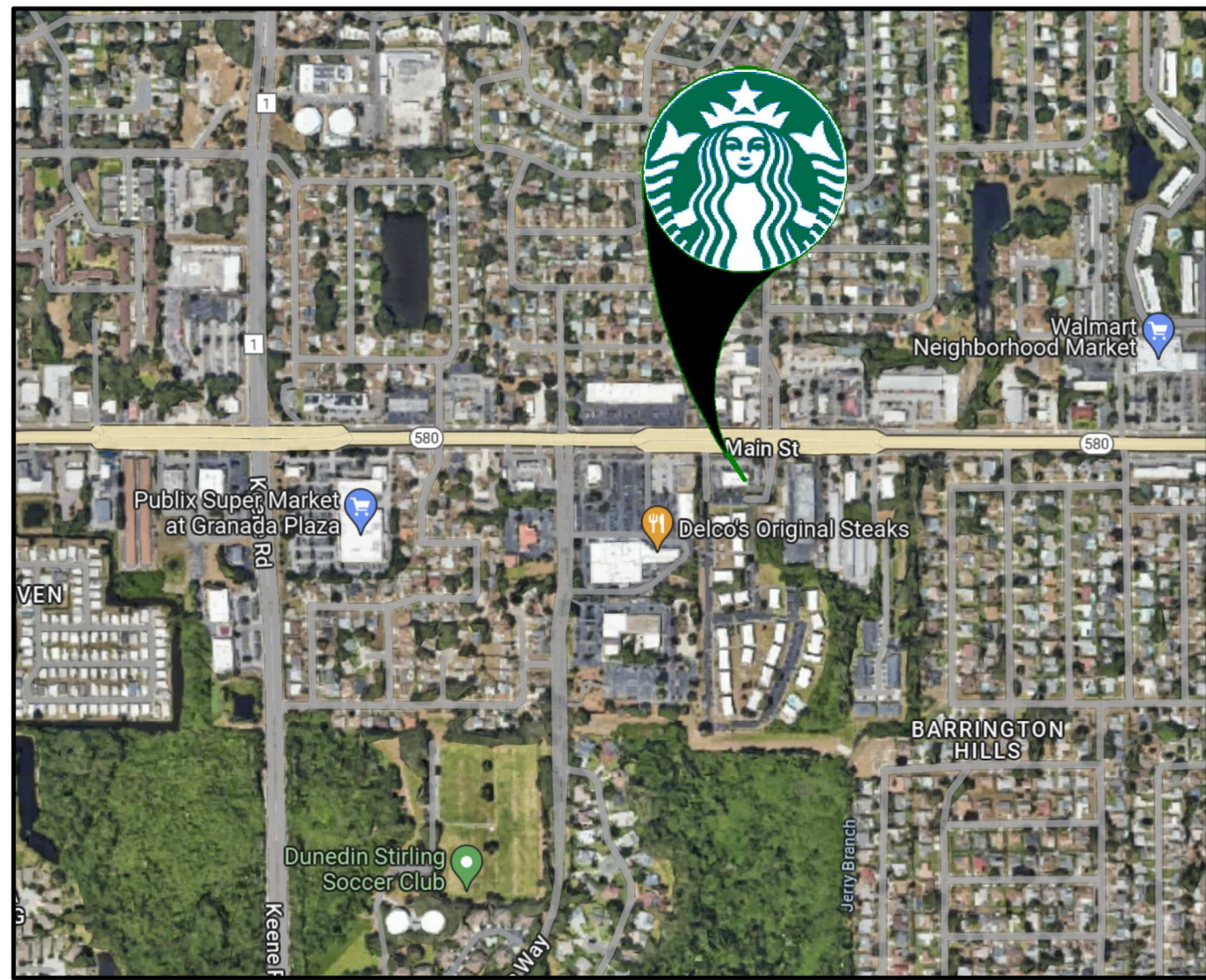

VICINITY PLAN



PROJECT CONTACTS

MAILING ADDRESS: STARBUCKS COFFEE COMPANY
2401 UTAH AVENUE SOUTH
MS STOP: S-S010
SEATTLE, WASHINGTON 98134
(206) 318-1575

SENIOR DESIGN MANAGER: LUCAS ALVAREZ-TABIO
STARBUCKS COFFEE COMPANY
99 MERRICK WAY, SUITE 650
CORRAL GABLES, FL 33134
(786) 769-7966 PHONE
LALVAREZ@STARBUCKS.COM

DESIGN & SUBMITTALS: MARTIN PEREZ
GENSLER
CHAPULTEPEC UNO
REFORMA 839, PISO 26
CUAUHTEMOC, 06500
CDMX, MEXICO
MARTIN_PEREZ@GENSLER.COM
SBUX-SUBMITTALS@GENSLER.COM

CONSTRUCTION MANAGER: ANTHONY GRATTO
95 MERRICK WAY, SUITE 650
CORAL GABLES, FL 33134
(352) 281-4900 OFFICE
AGRATTO@STARBUCKS.COM

DESIGN MANAGER: ROMINA VIGNOLO
STARBUCKS COFFEE COMPANY
99 MERRICK WAY, SUITE 650
CORRAL GABLES, FL 33134
(305) 529-5359 PHONE
CONTACT: LYLE KRUMLAUF
LKRUMLAU@STARBUCKS.COM

LANDLORD: JUSTIN BASIL
2419 W. KENNEDY BLVD., SUITE 100
TAMPA FL, 33609
JBASIL@FORESTWINSTON.COM
727 643 6483 OFFICE

ARCHITECT OF RECORD: M. ARTHUR GENSLER JR. & ASSOCIATES
FL. LIC. N AR96486
545 NW 26TH ST.
SUITE 250
MIAMI, FLORIDA 33127
CONTACT: PABLO G. GARCIA
SBUX-SUBMITTALS@GENSLER.COM

MEP CONSULTANT OF RECORD: SCHNACKEL ENGINEERS, INC
80 SOUTH LAKE AVENUE, SUITE 650
PASADENA, CA 91101, USA
(626) 486-0246 | (626) 714-3300 | (626) 676-2021
CONTACT: JAE LEE
JLEE@SCHNACKEL.COM

STRUCTURAL CONSULTANT: BLISS & NYTRAY, INC.
10440 N. CENTRAL EXPRESSWAY SUITE 1530
DALLAS, TX 75231, USA
(214) 432-8232
CONTACT: ADAM R. PHELPS
A-PHELPS@BNIENGINEERS.COM

SCOPE OF WORK

INTERIOR TENANT IMPROVEMENTS OF AN EXISTING GROUND FLOOR CAFE:

- EXPAND BACK-OF-HOUSE SPACE.
- NEW MILLWORK, FINISHES, AND EQUIPMENT AT BAR.
- NEW FINISHES AND FURNITURE AT THE CAFE BAR.
- NEW FURNITURE AT PATIO.
- NO SCOPE AT RESTROOMS.
- NO SCOPE AT DRIVE-THRU LANE.

CLASSIFICATION OF WORK: ALTERATION -LEVEL 2, PER FBC 2023 - EXIST.
BUILDING SECTION 404.

BUILDING INFORMATION

OCCUPANCY TYPE: A-2
TYPE OF USE: CAFETERIA / SIMILAR DINING FACILITIES
NUMBER OF STORIES: 1
BUILDING AREA: 2343 SQ.FT.
TENANT AREA: 1920 SQ.FT. (ENCLOSED) + 423 SQ.FT. (COVERED PATIO)
TYPE OF CONSTRUCTION: V-B NON SPRINKLERED
INTERIOR FINISHES WALLS AND CEILING (CLASS C) FLOORS (CLASS 1)
FIRE SPRINKLER: NO (EXISTING)
FIRE ALARM: NO (EXISTING)

LANDLORD SHELL PERMIT NUMBER -
#15-2467

GENERAL NOTES

- THE DRAWINGS AND PROJECT MANUAL TOGETHER CONSTITUTE THE CONTRACT DOCUMENTS FOR CONSTRUCTION. ALL GENERAL REQUIREMENTS ARE TO BE MET AND ALL MATERIALS, FINISHES AND SYSTEMS ARE TO BE INSTALLED AND PERFORM PER SPECIFICATIONS UNLESS OTHERWISE NOTED.
- GENERAL CONTRACTOR SHALL VISIT THE SITE, REVIEW THE BUILDING SHELL DRAWINGS AS SUBMITTED BY THE LANDLORD OR STARBUCKS AND BECOME THOROUGHLY FAMILIAR WITH THE SITE CONDITIONS PRIOR TO CONSTRUCTION.
- GENERAL CONTRACTOR SHALL CONSULT WITH STARBUCKS CONSTRUCTION MANAGER TO RESOLVE ANY CHANGES, OMISSIONS OR PLAN DISCREPANCIES PRIOR TO CONSTRUCTION.
- ALL WORK SHALL BE PERFORMED IN STRICT COMPLIANCE WITH LOCAL, COUNTY, STATE AND FEDERAL CODES AND ORDINANCES.
- GENERAL CONTRACTOR SHALL VERIFY THE LOCATION OF ALL UTILITIES.
- GENERAL CONTRACTOR TO VERIFY ALL DIMENSIONS, INCLUDING CLEARANCES REQUIRED BY OTHER TRADES AND NOTIFY STARBUCKS CONSTRUCTION MANAGER OF ANY DISCREPANCIES PRIOR TO PROCEEDING WITH THE WORK. ALL DIMENSIONS ARE TO THE FACE OF THE FINISHED SURFACE UNLESS NOTED OTHERWISE. ALL DIMENSIONS TO BE TAKEN FROM DESIGNATED DATUM POINT. DO NOT SCALE DRAWINGS.
- GENERAL CONTRACTOR SHALL PATCH AND REPAIR ALL EXISTING WALLS, FLOORS, CEILINGS, OR OTHER SURFACES IDENTIFIED TO REMAIN THAT MAY BECOME DAMAGED DURING THE COURSE OF THE WORK.
- THE GENERAL CONTRACTOR IS RESPONSIBLE FOR OBTAINING PERMITS FOR FIRE PROTECTION, PLUMBING, MECHANICAL, AND ELECTRICAL SYSTEMS PRIOR TO INSTALLATION OF SUCH SYSTEMS.
- GENERAL CONTRACTOR SHALL RETAIN ONE SET OF PERMIT PLANS ON-SITE TO DOCUMENT ALL CHANGES MADE DURING CONSTRUCTION. THE RECORD DRAWINGS SHALL BE ISSUED TO THE OWNER AT PROJECT CLOSE-OUT AS DESCRIBED IN THE GENERAL REQUIREMENTS OF THE PROJECT MANUAL.
- GENERAL CONTRACTOR IS RESPONSIBLE FOR COORDINATING DELIVERY OF MATERIALS FROM STARBUCKS CONTRACTED THIRD PARTY LOGISTICS DISTRIBUTION SERVICES AND VENDOR DIRECT SHIPMENTS. SEE THE PROJECT MANUAL FOR ADDITIONAL INFORMATION.
- RESPONSIBILITY FOR SUPPLY AND DELIVERY OF MATERIALS AND EQUIPMENT IS IDENTIFIED IN THE DRAWING SCHEDULE SHEETS UNDER THE COLUMN LABELED "RESPONSIBILITY".
- FOR THE PURPOSE OF THE DOCUMENTS, TO "INSTALL", SHALL MEAN TO PROVIDE ALL FASTENERS, MISCELLANEOUS HARDWARE, BLOCKING, ELECTRICAL CONNECTIONS, PLUMBING CONNECTIONS AND OTHER ITEMS REQUIRED FOR A COMPLETE AND OPERATIONAL INSTALLATION, UNLESS OTHERWISE NOTED.
- ALL ITEM SUBSTITUTIONS MUST BE APPROVED BY THE STARBUCKS CONSTRUCTION MANAGER.
- STARBUCKS WILL PROVIDE THE PROJECT MANUAL AND SPECIFICATIONS FOR THIS PROJECT.

APPLICABLE CODES

FLORIDA BUILDING CODES			
FBC	BUILDING, 8TH EDITION	2023	
FBCEB	EXISTING BUILDING, 8TH EDITION	2023	
FBCEC	ENERGY CONSERVATION, 8TH EDITION	2023	
FBCP	PLUMBING, 8TH EDITION	2023	
FBCM	MECHANICAL, 8TH EDITION	2023	
NATIONAL FIRE PROTECTION ASSOCIATION			
NPFA 1	FIRE CODE, FLORIDA FIRE PREVENTION CODE, 8TH EDITION	2024	
NFPA 101	LIFE SAFETY CODE, FLORIDA FIRE PREVENTION CODE, 8TH EDITION	2024	
NFPA-70 (NEC)	NATIONAL ELECTRICAL CODE	2020	
ACCESIBILITY GUIDELINES			
ADA	ADA STANDARDS FOR ACCESSIBLE DESIGN BY THE U.S. DEPARTMENT OF JUSTICE	2010	
FBCA	ACCESSIBILITY, 8TH EDITION	2023	
ICC/ANSI 117.1	ACCESSIBLE AND USABLE BUILDINGS AND FACILITIES	2017	
ADDITIONAL GUIDELINES			
ASHRAE 90.1	ANSI/ASHRAE/IES STANDARD 90.1	2016	

ZONING INFORMATION

ZONING:

PARCEL NUMBER: 25-28-15-00000-310-0500
LEASABLE AREA: 2343 SQ.FT.
PROPOSED USE: RESTAURANT (COFFEE SHOP) / RETAIL SALES AND SERVICES
ZONING TYPE: PR-2 / GB (GENERAL BUSINESS)

JURISDICTION:

DUNEDIN COUNTY
737 LOUDEN AVE
DUNEDIN, FL 34698
727-298-3504 PHONE

DEFERRED SUBMITTALS: <LOW VOLTAGE>

INDEX OF SHEETS

LEGEND: X - SHEET ISSUED R - SHEET ISSUED FOR REFERENCE AND COORDINATION ONLY SEE TITLEBLOCK FOR REVISION ISSUE DATE(S)		CONSTRUCTION REVIEW SET				
SHEET		PERMIT SET	REVISION 1	REVISION 2	REVISION 3	REVISION 4
SHEET TITLE						

GENERAL

G001	GENERAL INFORMATION	X	X			
G002	LIFE SAFETY PLAN	X	X			
G003	FOOD SERVICE PLAN AND ACCESSIBILITY PLAN	X	X			
G004	ACCESSIBILITY GUIDELINES	X	X			
G004.1	ACCESSIBILITY GUIDELINES	X	X			
G005	PERSPECTIVE VIEWS	X	X			

DEMOLITION

D101	DEMOLITION FLOOR PLAN	X	X			
D102	DEMO REFLECTED CEILING PLAN	X	X			

ARCHITECTURAL

A101	BUILDING FLOOR PLAN	X	X			
A102	BUILDING FLOOR PENETRATION PLAN	X	X			
A201	BUILDING EXTERIOR ELEVATIONS	X	X			
A501	WALL FRAMING DETAILS	X	X			
A502	BUILDING DETAILS	X	X			
A601	DOOR SCHEDULES & DETAILS	X	X			
A602	DOOR SCHEDULES & DETAILS	X	X			

INTERIORS

I101	FF & E PLAN	X	X			
I101.1	FF & E SCHEDULES	X	X			
I102	CASEWORK PLAN	X	X			
I102.1	ADAPTABLE CASEWORK BASE PLAN	X	X			
I102.2	ADAPTABLE CASEWORK FRAMEWORK PLAN	X	X			
I102.3	ADAPTABLE CASEWORK CABINET PLAN	X	X			
I102.4	ADAPTABLE CASEWORK COUNTERTOP PLAN	X	X			
I102.5	CASEWORK SCHEDULE	X	X			
I103	REFLECTED CEILING PLAN	X	X			
I103.1	DIMENS. REFLECTED CEILING PLAN	X	X			
I103.2	REFLECTED CEILING PLAN REFERENCE	X	X			
I104	FLOOR FINISH PLAN	X	X			
I105	WALL FINISH PLAN	X	X			
I201	INTERIOR FINISH ELEVATIONS	X	X			
I202	INTERIOR FINISH ELEVATIONS	X	X			
I203	INTERIOR FINISH ELEVATIONS	X	X			
I204	INTERIOR FINISH ELEVATIONS	X	X			
I501	ADAPTABLE CASEWORK DETAILS	X	X			
I502	CASEWORK DETAILS	X	X			
I503	ADAPTABLE CASEWORK SECTIONS	X	X			
I504	RCP DETAILS	X	X			
I505	RCP DETAILS	X	X			
I506	FLOOR FINISH DETAILS	X	X			
I507	FLOOR FINISH DETAILS	X	X			
I508	FLOOR FINISH DETAILS	X	X			
I509	WALL FINISH DETAILS	X	X			
I510	WALL FINISH DETAILS	X	X			
I511	MENU AND OSB BOARD DETAILS	X	X			
I512	ARTWORK DETAIL	X	X			
I513	ARTWORK DETAIL	X	X			
I601	CASEWORK AND FF&E SCHEDULES	X	X			
I602	INTERIOR FINISHES SCHEDULES	X	X			

STRUCTURAL

S1.00	STRUCTURAL NOTES	X	X			
S2.00	SLAB ON GRADE PLAN & DETAILS	X	X			
S3.00	LIGHT GAUGE DETAILS	X	X			

ELECTRICAL

E001	ELECTRICAL LEGEND	X	X			
E101	POWER PLAN & SYSTEMS PLAN	X	X			
E102	ENLARGED POWER AND SYSTEMS PLANS	X	X			
E103	LIGHTING PLAN	X	X			
E104	VENSTAR CONTROL DIAGRAMS	X	X			
E501	ELECTRICAL DETAILS	X	X			
E502	ELECTRICAL DETAILS	X	X			
E503	ELECTRICAL DETAILS	X	X			
E601	PANEL SCHEDULES AND ONE-LINE DIAGRAM	X	X			

MECHANICAL

M101	MECHANICAL DESIGN PLAN	X	X			
M102	MECHANICAL ROOF PLAN	X	X			
M501	MECHANICAL DETAILS	X	X			
M601	MECHANICAL DETAILS	X	X			
M701	MECHANICAL DETAILS	X	X			

PLUMBING

P100	PLUMBING SCHEDULES	X	X			
P101	PLUMBING SUPPLY PLAN	X	X			
P102	PLUMBING WASTE & VENT PLAN	X	X			
P201	PLUMBING DETAILS	X	X			
P202	PLUMBING DETAILS	X	X			
P301	PLUMBING RISER DIAGRAM	X	X			
P302	PLUMBING RISER DIAGRAM	X	X			

PERMIT SET - FOR CONSTRUCTION USE



STARBUCKS®
2401 UTAH AVENUE SOUTH
SEATTLE, WASHINGTON 98134
(206) 318-1575

THESE DRAWINGS AND THE PROJECT MANUAL ARE CONFIDENTIAL AND SHALL REMAIN THE SOLE PROPERTY OF STARBUCKS CORPORATION, WHICH IS THE OWNER OF THE COPYRIGHT IN THIS WORK. THEY SHALL NOT BE REPRODUCED (IN WHOLE OR IN PART), SHARED WITH THIRD PARTIES OR USED IN ANY MANNER ON OTHER PROJECTS OR EXTENSIONS TO THIS PROJECT WITHOUT THE PRIOR WRITTEN CONSENT OF STARBUCKS CORPORATION. THESE DRAWINGS AND SPECIFICATIONS ARE INTENDED TO EXPRESS DESIGN INTENT FOR A PROTOTYPICAL STARBUCKS STORE (WHICH IS SUBJECT TO CHANGE AT ANYTIME) AND DO NOT REFLECT ACTUAL SITE CONDITIONS. NEITHER PARTY SHALL HAVE ANY OBLIGATION NOR LIABILITY TO THE OTHER (EXCEPT STATED ABOVE) UNTIL A WRITTEN AGREEMENT IS FULLY EXECUTED BY BOTH PARTIES.

STARBUCKS TEMPLATE VERSION: I2023.10.23

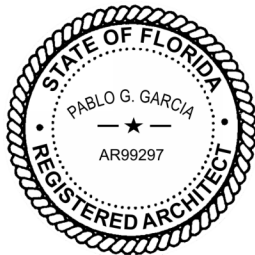

PABLO GARCIA, AIA, REG. FL NO. AR99297

Gensler

MAIN OFFICE:
M. ARTHUR GENSLER JR. & ASSOCIATES
FL QUALIFIER'S LIC. NO. AR96486
220 MONTGOMERY STREET, SUITE 200
SAN FRANCISCO, CA 94104 USA

SATELLITE OFFICE:
M. ARTHUR GENSLER JR. & ASSOCIATES
545 NW 26TH ST
SUITE 250
MIAMI, FL 33127 USA

Tel (415) 433-3700
Fax (415) 636-4699

Tel (305) 350-7070
Fax (305) 350-7071

PROJECT NAME:
SR 580 & OVERCASH

PROJECT ADDRESS:
**1785 MAIN ST
DUNEDIN, FL 34698**

STORE #: 27184
PROJECT #: 65402-043
ISSUE DATE: 03-21-2024
DESIGN MANAGER: ROMINA VIGNOLO
PRODUCTION DESIGNER: GENSLER
CHECKED BY: GENSLER

Revision Schedule			
Rev	Date	By	Description

SHEET TITLE:
GENERAL INFORMATION

SCALE: AS SHOWN

SHEET NUMBER:

G001

KEYED NOTES

- 01 30" X 48" CLEAR FOR WHEELCHAIR ACCESS.
02 POS, HAND-OFF PLANE AND CONDIMENT CART COUNTERTOP ARE 2'-10" (MAX.) AFF FOR WHEELCHAIR ACCESSIBILITY.
03 ALL THRESHOLDS TO BE ADA COMPLIANT PER ALL APPLICABLE CODES.
04 ADA TABLE TOPS SHALL BE 28" MINIMUM AND 34" MAXIMUM IN HEIGHT ABOVE THE FLOOR. KNEE CLEARANCE SHALL BE A MINIMUM OF 27" IN HEIGHT ABOVE THE FLOOR AND 30" MINIMUM IN WIDTH.
05 ADA MANEUVERING CLEARANCE AT DOORS; FRONT APPROACH, PUSH SIDE, DOOR PROVIDED WITH CLOSER; 48" MIN PERPENDICULAR, 12" MIN PARALLEL.
06 ADA MANEUVERING CLEARANCE AT DOORS; FRONT APPROACH, PULL SIDE, DOOR PROVIDED WITH CLOSER; 60" MIN PERPENDICULAR, 18" MIN PARALLEL.
07 HAND SINKS AND LAVATORIES TO BE 2'-10" AFF AND 30" X 48" CLEAR FOR WHEELCHAIR ACCESSIBILITY W/ BACKPLASH BY CODE.
08 60" DIAMETER CLEAR FOR WHEELCHAIR ACCESS.

HEALTH DEPT. FINISH SCHEDULE

- BAR**
FLOOR: POLYVINYL FLOORING
WALL: POLYWALL BELOW COUNTER, CERAMIC BACKBAR WALL TILE, CORIAN BACKSPLASH, POLYVINYL BASE
CEILING: PAINTED GYPSUM CEILING, ACOUSTICAL CEILING TILE
- CAFE**
FLOOR: CERAMIC TILE FLOORING
WALL: WALL COVERING, WOOD CLADDING, PAINT
- WORKROOM**
FLOOR: POLYVINYL FLOORING
WALL: POLYWALL WITH POLYVINYL BASE
CEILING: ACOUSTICAL CEILING TILE
- MANAGER'S OFFICE**
FLOOR: CERAMIC TILE FLOORING
WALL: WALL COVERING
CEILING: ACOUSTICAL CEILING TILE

HEALTH DEPT. PLAN NOTES

- A. GENERAL CONTRACTOR TO SCHEDULE WITH REFRIGERATION CONTRACTOR TO CONDUCT INITIAL FOOD CASE START-UP AND TESTING. FOR APPROVED CONTRACTOR, CONTACT THE VENDOR.
- B. THE SPACE IS SERVED BY THE MUNICIPAL WATER AND SEWER SYSTEM UNLESS OTHERWISE NOTED.
- C. ALL EQUIPMENT AND INSTALLATION WILL MEET NATIONAL SANITATION FOUNDATION STANDARDS OR EQUIVALENT.
- D. EQUIPMENT UNITS SHALL CONTAIN NO EXPOSED THREADS, EMBELLISHMENTS OR OVERHANGING EDGES THAT SERVE AS PLACES FOR ACCUMULATION OF DUST, DIRT AND DEBRIS
- E. WARMING OVEN(S) SHOWN FOR PERMITTING PURPOSES. INSTALLATION AT STORE OPENING TO BE VERIFIED BY STARBUCKS CONSTRUCTION REPRESENTATIVE.
- F. EACH HAND WASHING WILL HAVE A SINGLE SERVICE TOWEL AND SOAP DISPENSER AND ALL HAND SINKS TO HAVE A COMBINATION FAUCET OR PREMIXING FAUCET.
- G. REFERENCE INTERIOR SCHEDULE SHEETS (I600 SERIES) FOR ADDITIONAL INFORMATION.
- H. PROVIDE SNEEZ GUARDS WHERE REQUIRED BY JURISDICTION.
- I. ALL FOOD STORAGE AND DISPLAY SHELVING SHALL BE A MINIMUM 6" (150MM) ABOVE FINISH FLOOR.

LEGEND

- ITEM/EQUIPMENT FOR FUTURE
- EXISTING ITEM/EQUIPMENT TO BE REUSED
- EXISTING ITEM/EQUIPMENT TO REMAIN
- ADJACENT TENANT

NOTE: LEGEND IS DEPENDENT ON COLORS USED FOR COMPLETE SCOPE INFORMATION.

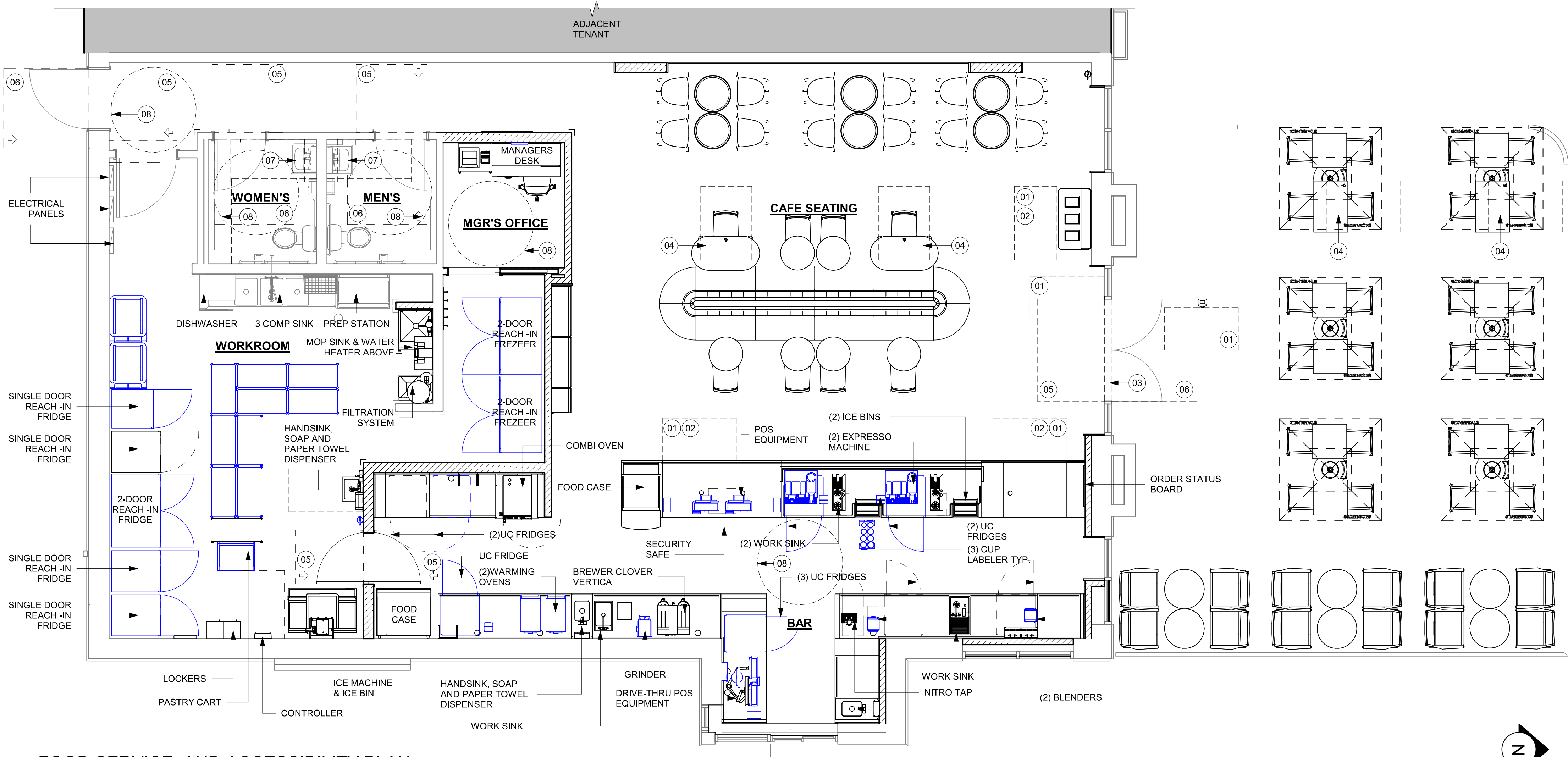

01 FOOD SERVICE AND ACCESSIBILITY PLAN

Scale: 1/4" = 1'-0"

PERMIT SET - FOR CONSTRUCTION USE



STARBUCKS®
2401 UTAH AVENUE SOUTH
SEATTLE, WASHINGTON 98134
(206) 318-1575

THESE DRAWINGS AND THE PROJECT MANUAL ARE CONFIDENTIAL AND SHALL REMAIN THE SOLE PROPERTY OF STARBUCKS CORPORATION, WHICH IS THE OWNER OF THE COPYRIGHT IN THIS WORK. THEY SHALL NOT BE REPRODUCED (IN WHOLE OR IN PART), SHARED WITH THIRD PARTIES OR USED IN ANY MANNER ON OTHER PROJECTS OR EXTENSIONS TO THIS PROJECT WITHOUT THE PRIOR WRITTEN CONSENT OF STARBUCKS CORPORATION. THESE DRAWINGS AND SPECIFICATIONS ARE INTENDED TO EXPRESS DESIGN INTENT FOR A PROTOTYPICAL STARBUCKS STORE (WHICH IS SUBJECT TO CHANGE AT ANYTIME) AND DO NOT REFLECT ACTUAL SITE CONDITIONS. NEITHER PARTY SHALL HAVE ANY OBLIGATION NOR LIABILITY TO THE OTHER (EXCEPT STATED ABOVE) UNTIL A WRITTEN AGREEMENT IS FULLY EXECUTED BY BOTH PARTIES.

STARBUCKS TEMPLATE VERSION: I2023.10.23

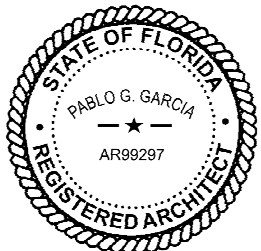

Digitally signed by Pablo G Garcia
DN: cn=Pablo G Garcia
o=Qualifiers LLC, ou=AR99297, email=pablo.garcia@qualifiers.com, c=US
Reason: I agree to the terms defined by the placement of my signature on this document.
Date: 2024.03.21 19:59:29-04'00'

PABLO GARCIA, AIA, REG. FL NO. AR99297

Gensler

MAIN OFFICE
M. ARTHUR GENSLER JR. & ASSOCIATES
FL QUALIFIER'S LIC. NO. AR98466
220 MONTGOMERY STREET, SUITE 200
SAN FRANCISCO, CA 94104 USA

Tel (415) 433-3700
Fax (415) 636-6939

SATELLITE OFFICE
M. ARTHUR GENSLER JR. & ASSOCIATES
345 NW 26TH ST
SUITE 200
MIAMI, FL 33127 USA

Tel (305) 350-7070
Fax (305) 350-7071

PROJECT NAME:
SR 580 & OVERCASH

PROJECT ADDRESS:
**1785 MAIN ST
DUNEDIN, FL 34698**

STORE #: 27184
PROJECT #: 65402-043
ISSUE DATE: 03-21-2024
DESIGN MANAGER: ROMINA VIGNOLO
PRODUCTION DESIGNER: GENSLER
CHECKED BY: GENSLER

Revision Schedule

Rev	Date	By	Description

SHEET TITLE:
**FOOD SERVICE PLAN
AND ACCESSIBILITY
PLAN**
SHOWN

SHEET NUMBER:

G003

GENERAL NOTES

- A. SECTION REFERENCES INDICATED ON THIS SHEET ARE FOR 2023 FLORIDA BUILDING CODE, ACCESSIBILITY, 8TH EDITION.
- B. THE RUNNING SLOPE OF WALKING SURFACES SHALL NOT BE STEEPER THAN 1:20. THE CROSS SLOPE OF A WALKING SURFACE SHALL NOT BE STEEPER THAN 1:48 (REF: 403.3).

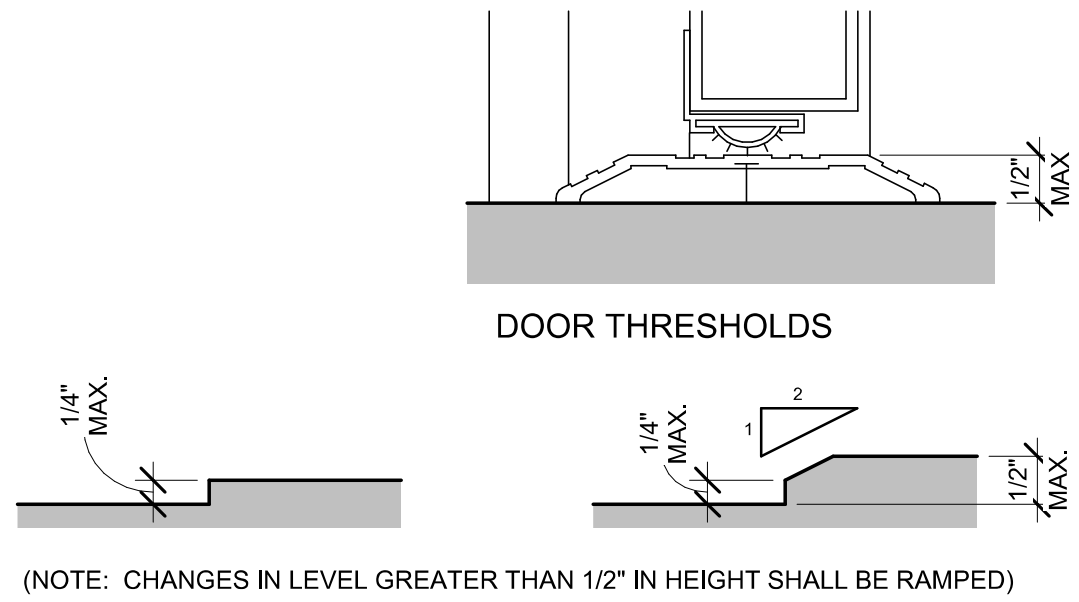

01 CHANGES IN LEVEL

Scale: 6" = 1'-0"

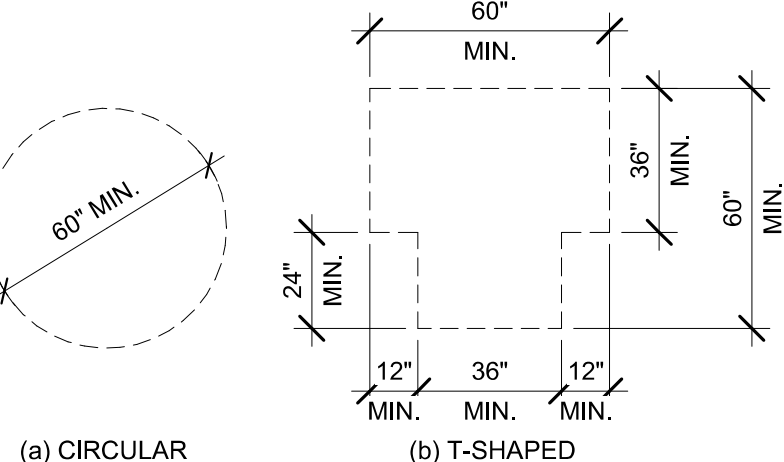

02 TURNING SPACE

Scale: 1/4" = 1'-0"

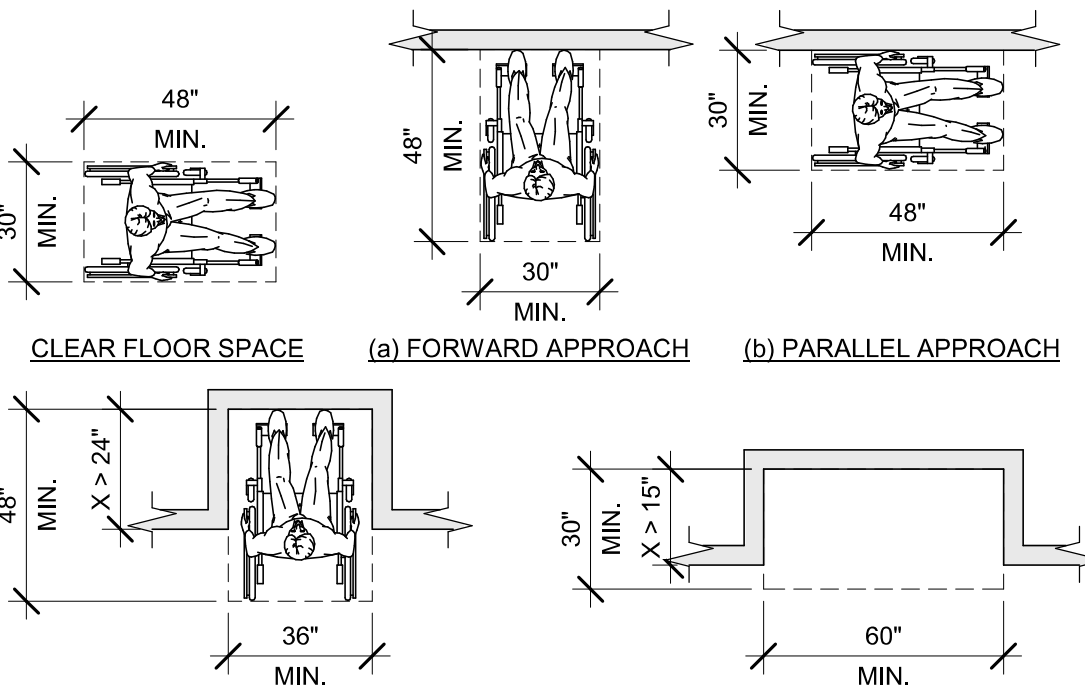

03 CLEAR FLOOR SPACE

Scale: 1/4" = 1'-0"

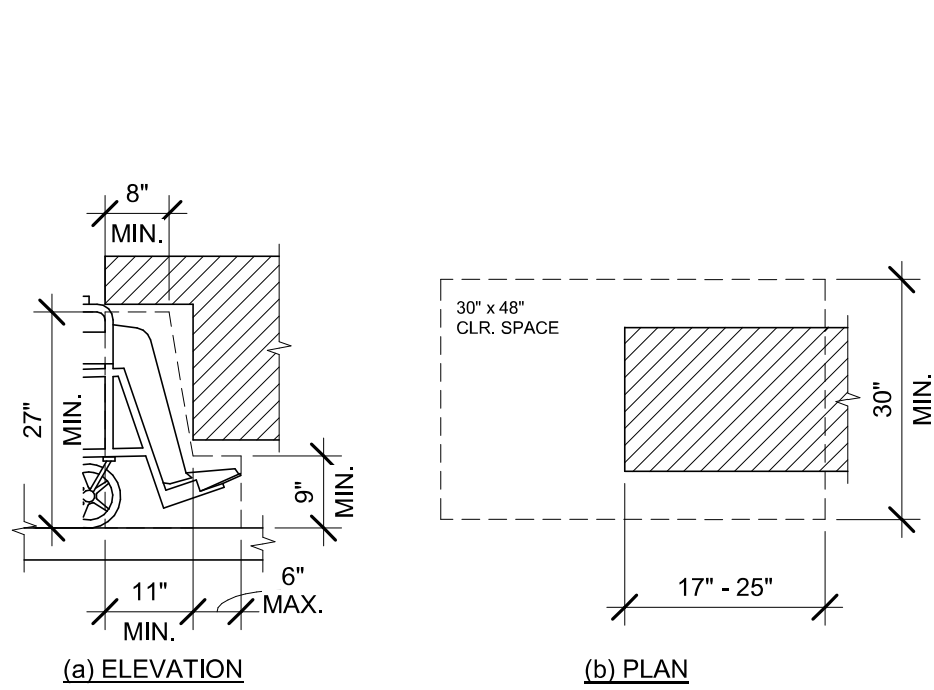

04 KNEE AND TOE CLEARANCE

Scale: 1/2" = 1'-0"

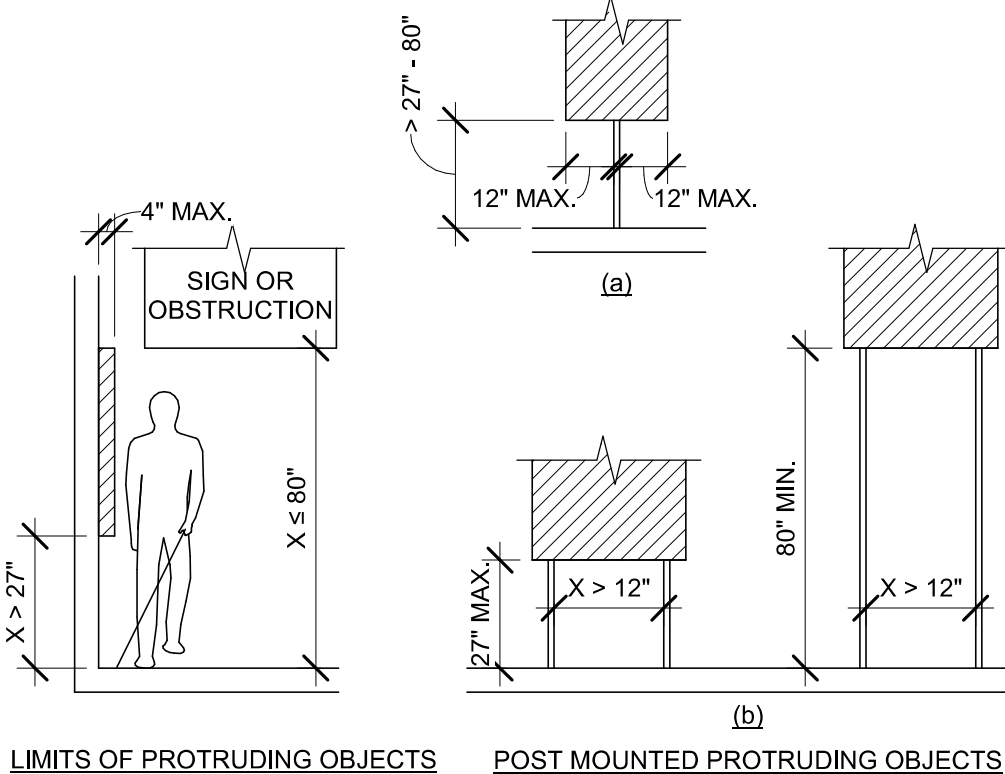

05 PROTRUDING OBJECTS

Scale: 1/4" = 1'-0"

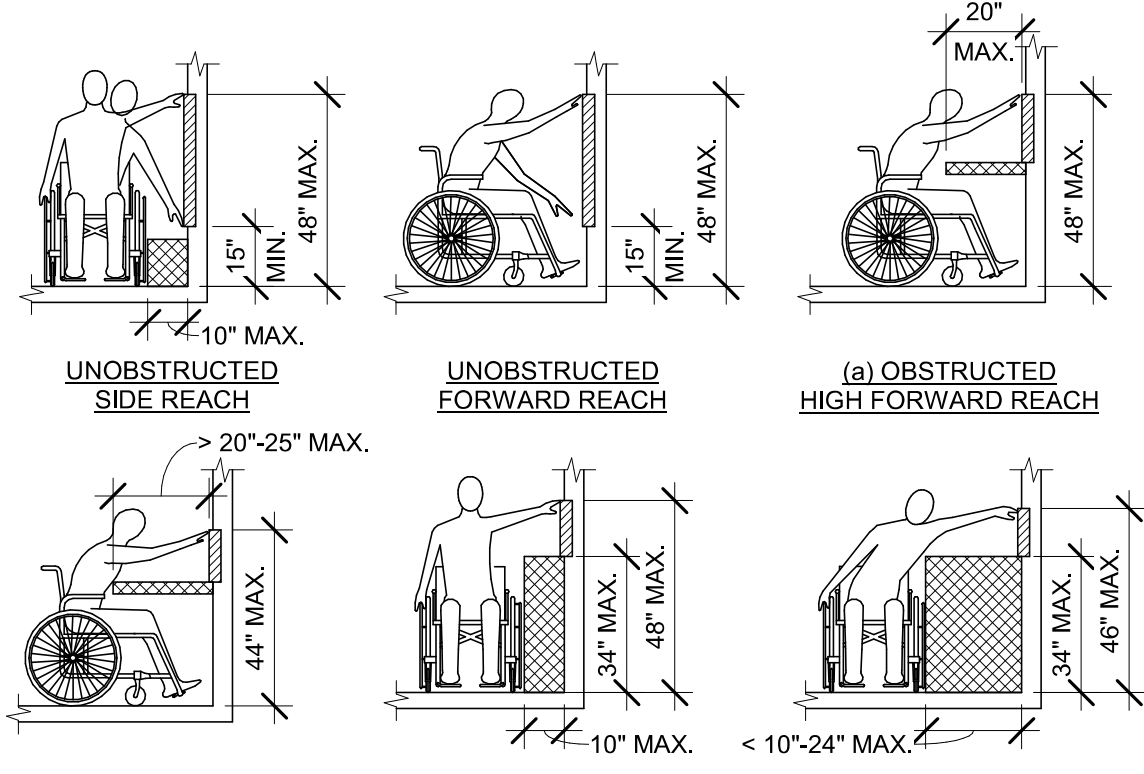

06 REACH RANGES

Scale: 1/4" = 1'-0"

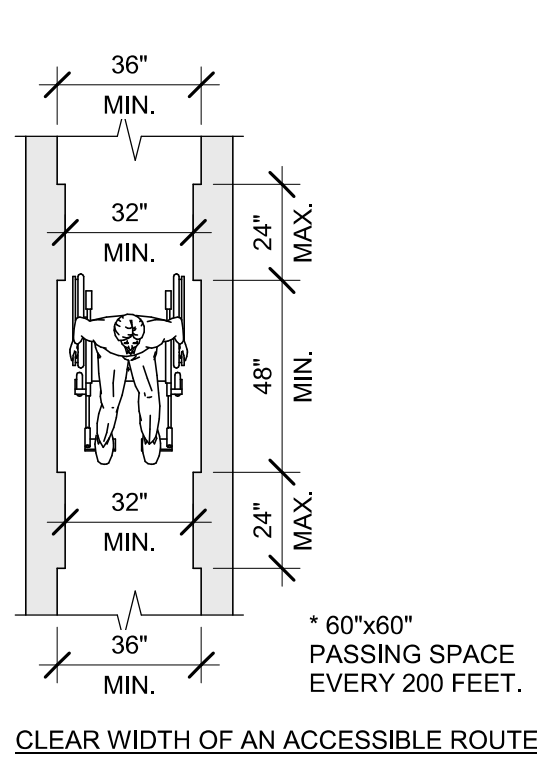

07 CLEAR WIDTH

Scale: 1/4" = 1'-0"

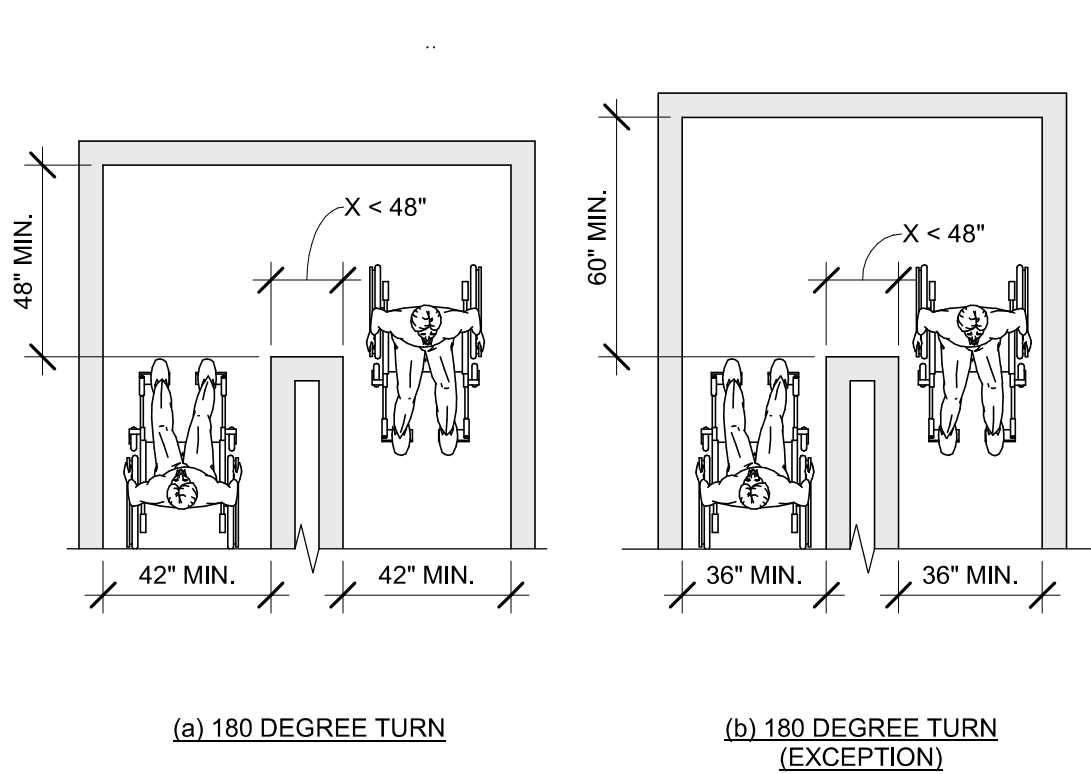

08 CLEAR WIDTH AT 180 DEGREE TURN

Scale: 1/4" = 1'-0"

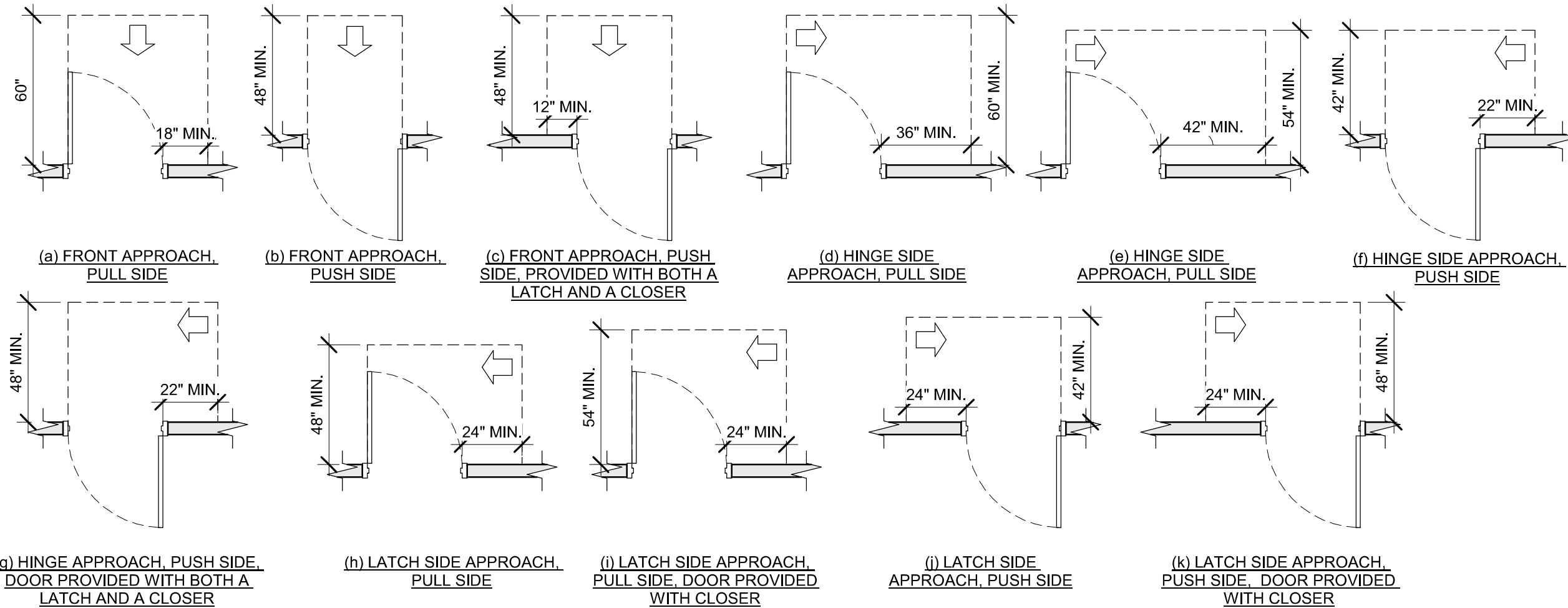

09 MANEUVERING CLEARANCES AT SWINGING DOORS

Scale: 1/4" = 1'-0"



11 CLEAR WIDTH AT DOORS & DOORWAYS

Scale: 1/4" = 1'-0"

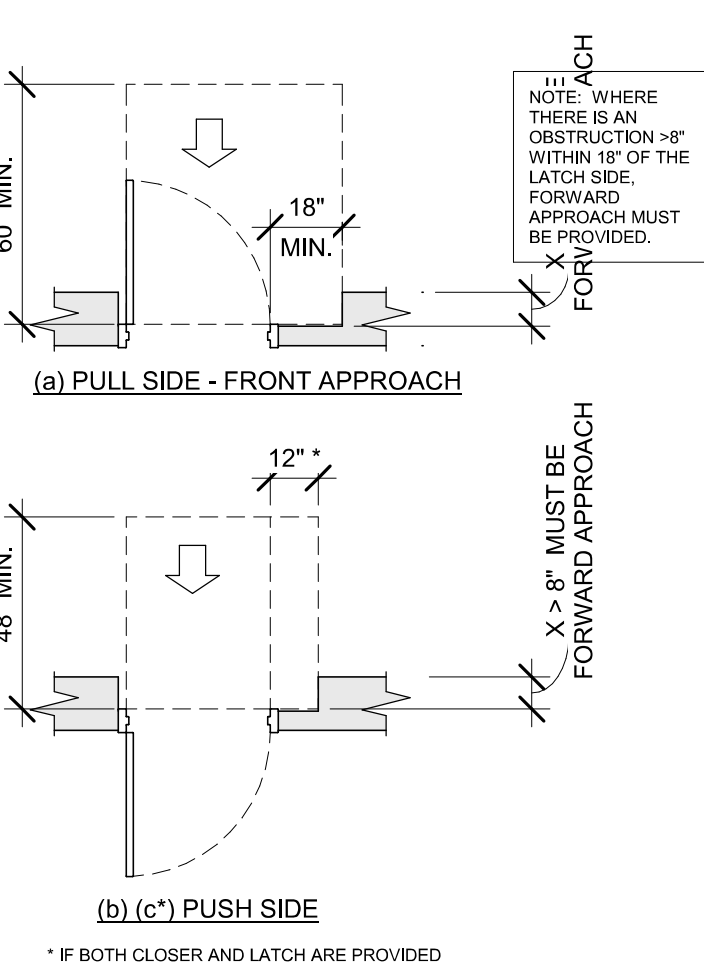

12 RECESSED DOORS

Scale: 1/4" = 1'-0"

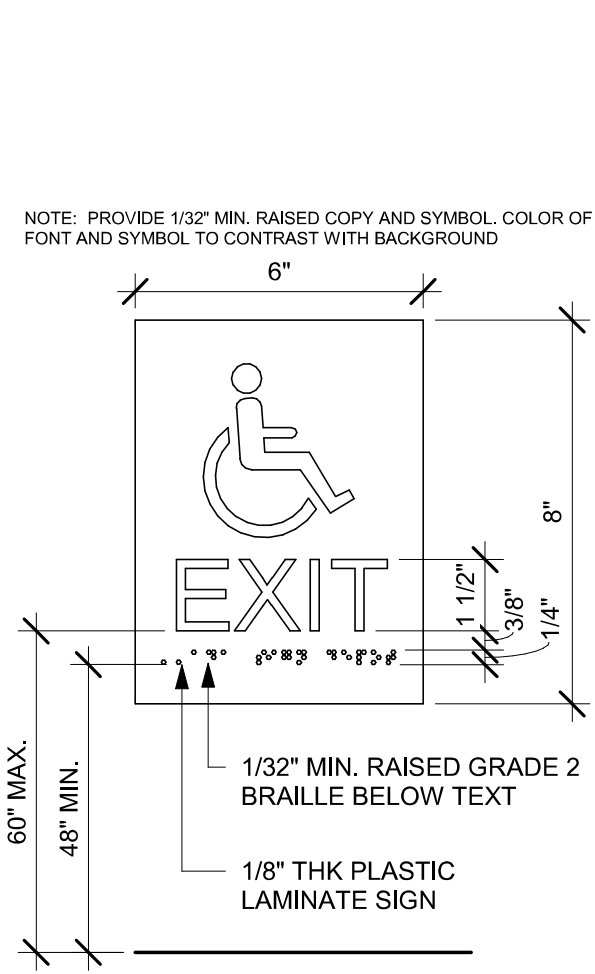

ACCESSIBLE EXIT SIGN / SYMBOL

Scale: 3" = 1'-0"

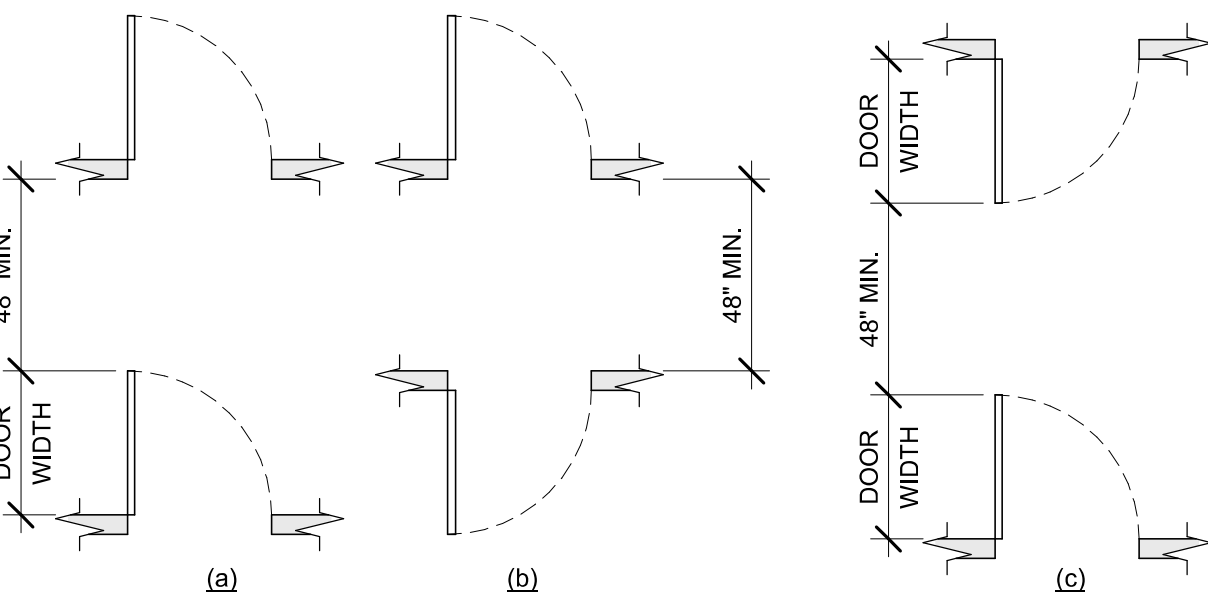

14 DOORS IN SERIES

Scale: 1/4" = 1'-0"

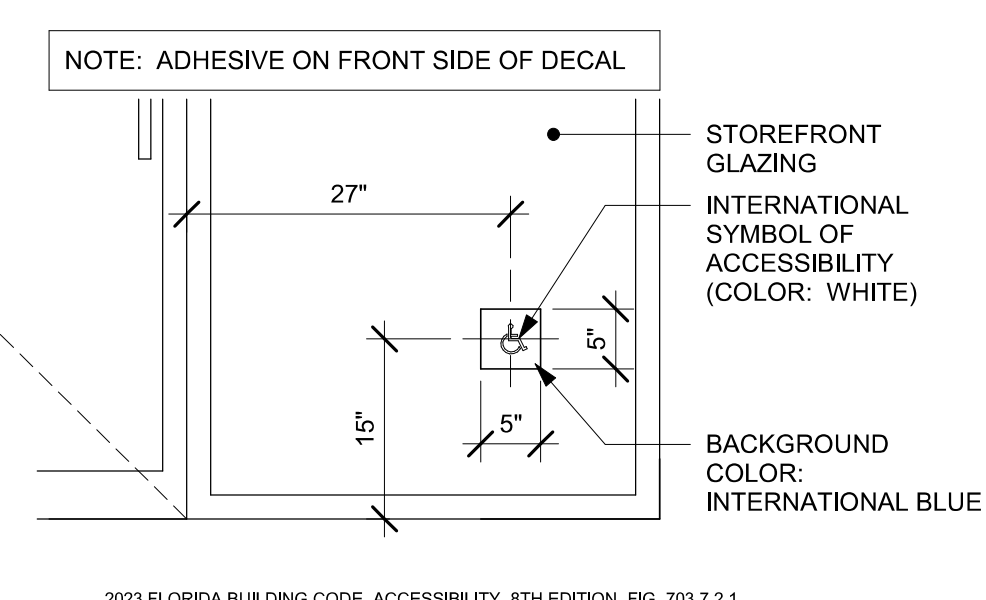

ACCESSIBLE STOREFRONT ENTRANCE GRAPHIC

Scale: 3/4" = 1'-0"

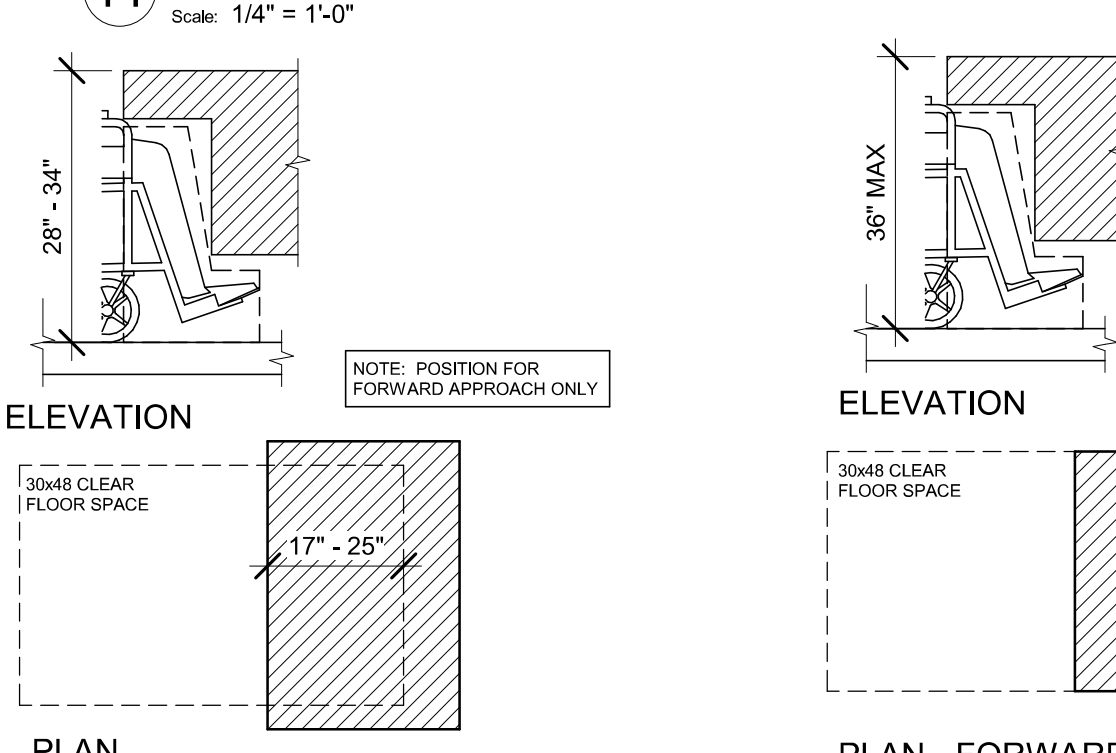

16 DINING AND WORK SURFACES

Scale: 1/2" = 1'-0"

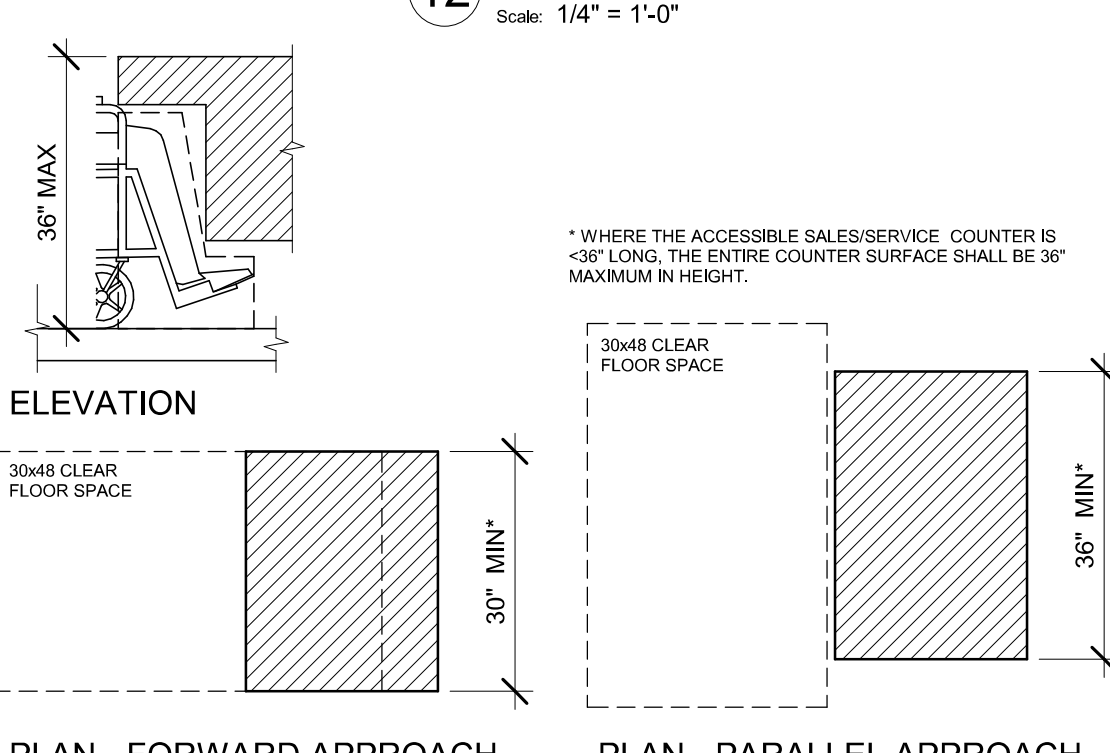

17 SALES AND SERVICE COUNTERS

Scale: 1/2" = 1'-0"

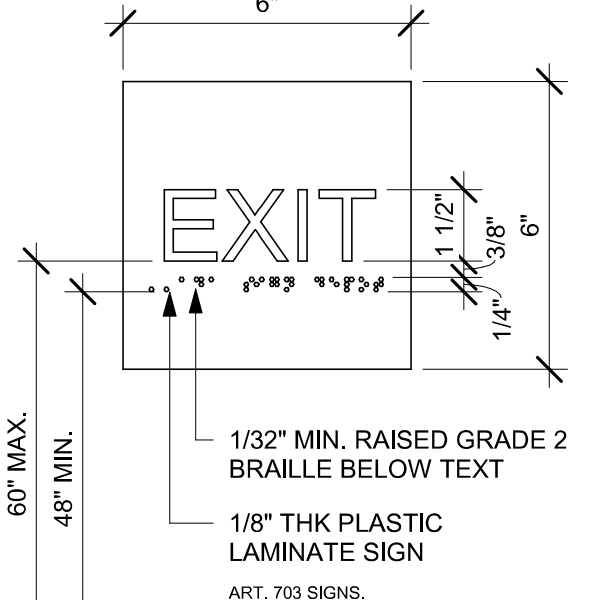

18 EXIT SIGN - STANDARD

Scale: 3" = 1'-0"



STARBUCKS®
2401 UTAH AVENUE SOUTH
SEATTLE, WASHINGTON 98134
(206) 318-1575

THESE DRAWINGS AND THE PROJECT MANUAL ARE CONFIDENTIAL AND SHALL REMAIN THE SOLE PROPERTY OF STARBUCKS CORPORATION, WHICH IS THE OWNER OF THE COPYRIGHT IN THIS WORK. THEY SHALL NOT BE REPRODUCED (IN WHOLE OR IN PART), SHARED WITH THIRD PARTIES OR USED IN ANY MANNER ON OTHER PROJECTS OR EXTENSIONS TO THIS PROJECT WITHOUT THE PRIOR WRITTEN CONSENT OF STARBUCKS CORPORATION. THESE DRAWINGS AND SPECIFICATIONS ARE INTENDED TO EXPRESS DESIGN INTENT FOR A PROTOTYPICAL STARBUCKS STORE (WHICH IS SUBJECT TO CHANGE AT ANYTIME) AND DO NOT REFLECT ACTUAL SITE CONDITIONS. NEITHER PARTY SHALL HAVE ANY OBLIGATION NOR LIABILITY TO THE OTHER (EXCEPT STATED ABOVE) UNTIL A WRITTEN AGREEMENT IS FULLY EXECUTED BY BOTH PARTIES.

STARBUCKS TEMPLATE VERSION: I2023.10.23

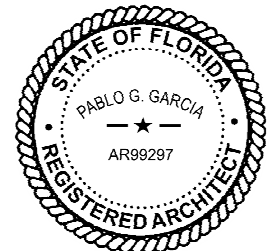

Digitally signed by Pablo G Garcia
DN: cn=Pablo G Garcia
o=Qualifications, ou=Professional Seal, email=pablo.garcia@gensler.com, c=US
Reason: I agree to the terms defined by the placement
of my signature on this document.
Date: 2024.03.21 19:59:43-0400

PABLO GARCIA, AIA, REG. FL NO. AR99297

Gensler

MAIN OFFICE
M. ARTHUR GENSLER, JR. & ASSOCIATES
FL QUALIFIER'S LIC. NO. ARS6466
220 MONTGOMERY STREET, SUITE 200
SAN FRANCISCO, CA 94104 USA
Tel: (415) 433-3700
Fax: (415) 636-4699

SATELLITE OFFICE
M. ARTHUR GENSLER, JR. & ASSOCIATES
345 NW 26TH ST
SUITE 200
MIAMI, FL 33127 USA
Tel: (305) 350-7070
Fax: (305) 350-7071

PROJECT NAME:
SR 580 & OVERCASH

PROJECT ADDRESS:
**1785 MAIN ST
DUNEDIN, FL 34698**

STORE #: 27184
PROJECT #: 65402-043
ISSUE DATE: 03-21-2024
DESIGN MANAGER: ROMINA VIGNOLO
PRODUCTION DESIGNER: GENSLER
CHECKED BY: GENSLER

Revision Schedule				
Rev	Date	By	Description	

SHEET TITLE:
**ACCESSIBILITY
GUIDELINES**
SCALE: AS SHOWN

SHEET NUMBER:
G004

PERMIT SET - FOR CONSTRUCTION USE

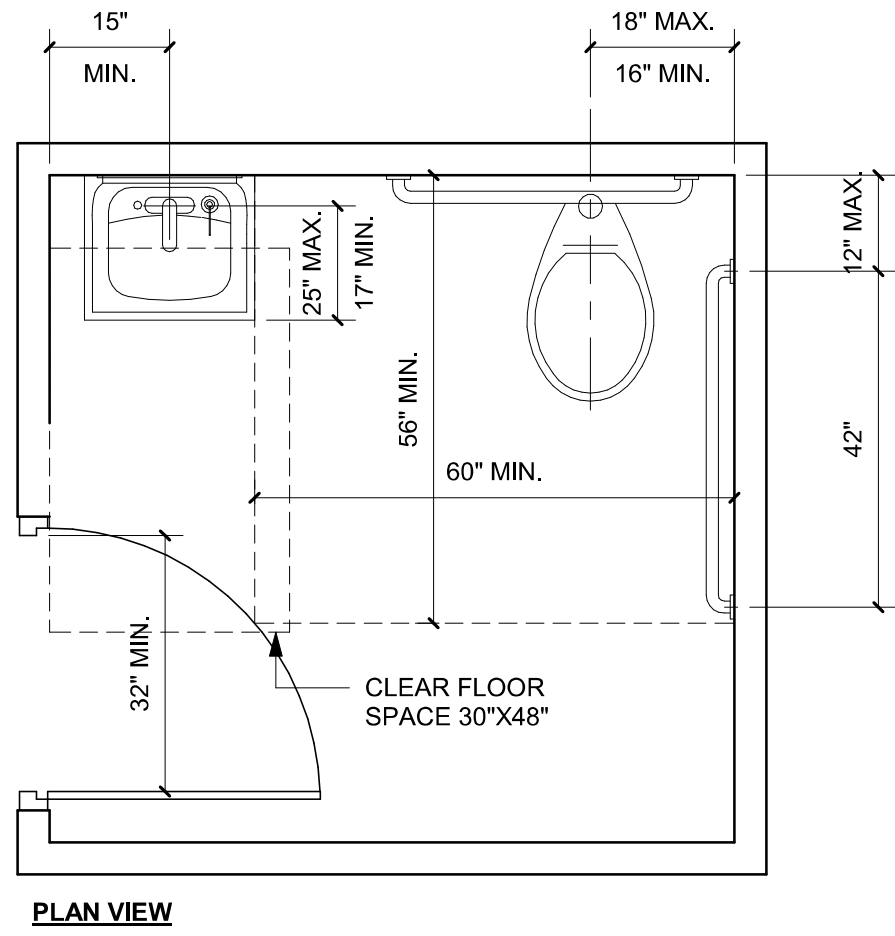

2023 FLORIDA BUILDING CODE, ACCESSIBILITY, 8TH EDITION.
604 WATER CLOSETS AND TOILET COMPARTMENTS

01 ACCESSIBLE UNISEX TOILET ROOM

Scale: 1/2" = 1'-0"

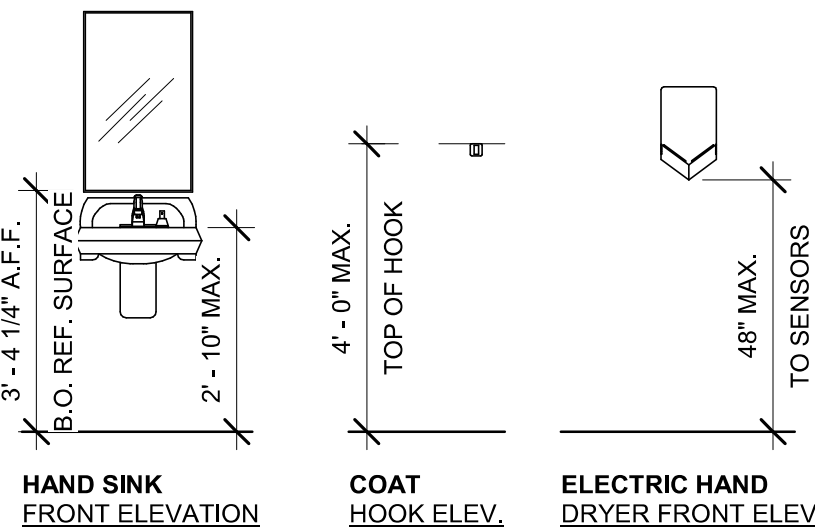
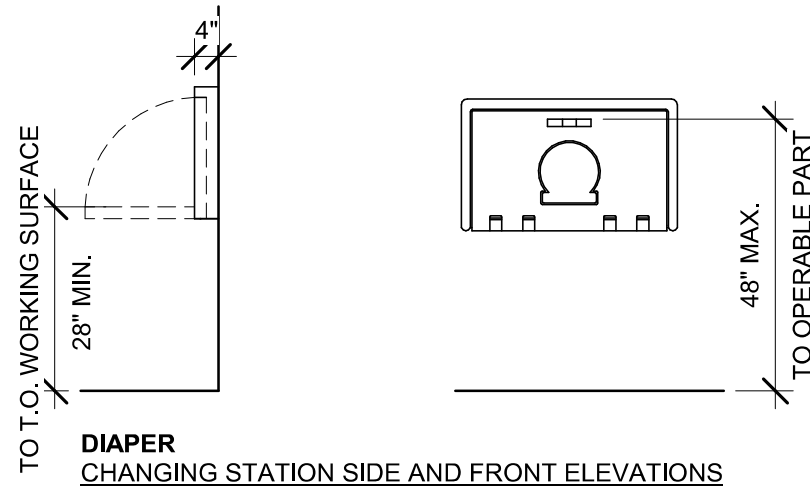

04 MOUNTING HEIGHTS FOR RESTROOM ACCESSORIES

Scale: 3/8" = 1'-0"

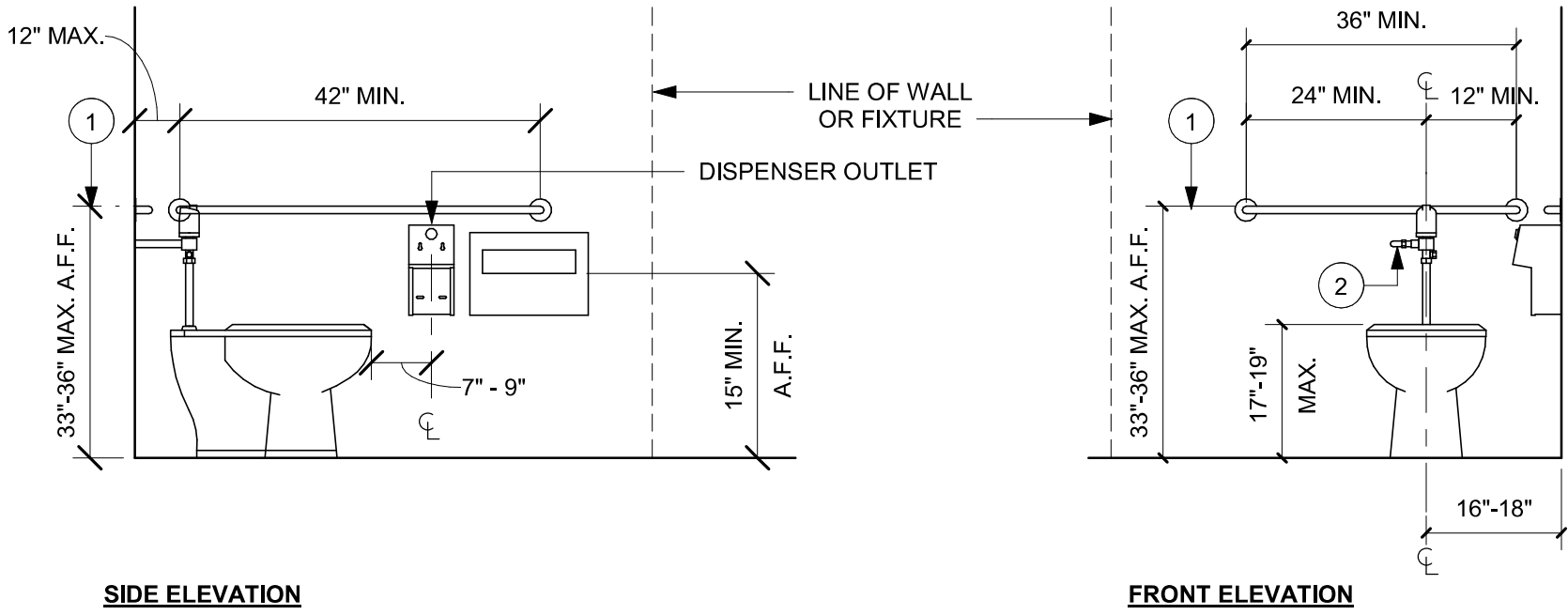

NOTE:
1. GRAB BARS SHALL BE INSTALLED IN A HORIZONTAL POSITION, 33 INCHES (840 MM) MINIMUM AND 36 INCHES (915 MM) MAXIMUM ABOVE THE FINISH FLOOR MEASURED TO THE TOP OF THE GRIPPING SURFACE. (FBCA 609.4)
2. FLUSH CONTROLS SHALL BE HAND OPERATED OR AUTOMATIC. HAND OPERATED FLUSH CONTROLS SHALL COMPLY WITH 309. FLUSH CONTROLS SHALL BE LOCATED ON THE OPEN SIDE OF THE WATER CLOSET EXCEPT IN AMBULATORY ACCESSIBLE COMPARTMENTS COMPLYING WITH 604.8.2. (FBCA 604.6)

02 ACCESSIBLE TOILET STALL ELEVATIONS

Scale: 1/2" = 1'-0"

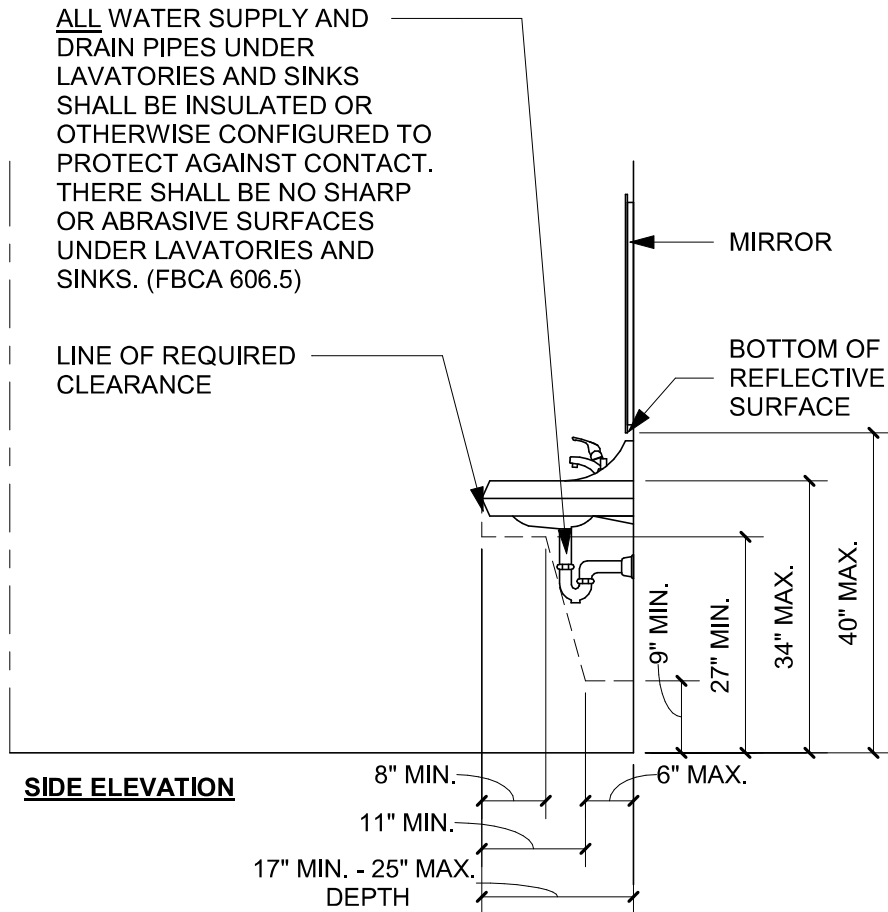
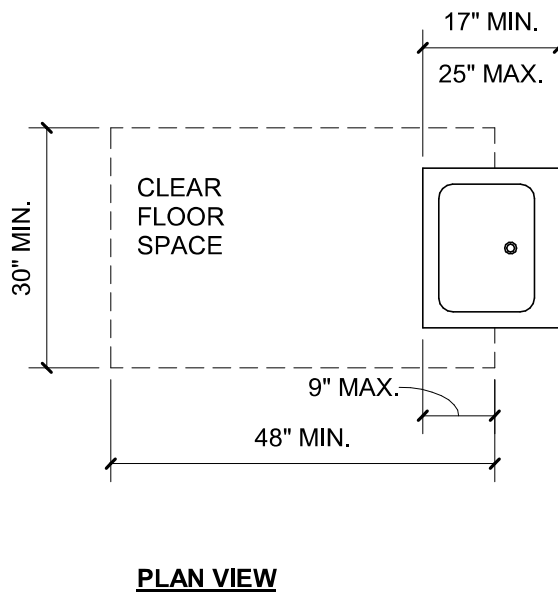

03 SINK

Scale: 1/2" = 1'-0"

PERMIT SET - FOR CONSTRUCTION USE



STARBUCKS®
2401 UTAH AVENUE SOUTH
SEATTLE, WASHINGTON 98134
(206) 318-1575

THESE DRAWINGS AND THE PROJECT MANUAL ARE CONFIDENTIAL AND SHALL REMAIN THE SOLE PROPERTY OF STARBUCKS CORPORATION, WHICH IS THE OWNER OF THE COPYRIGHT IN THIS WORK. THEY SHALL NOT BE REPRODUCED (IN WHOLE OR IN PART), SHARED WITH THIRD PARTIES OR USED IN ANY MANNER ON OTHER PROJECTS OR EXTENSIONS TO THIS PROJECT WITHOUT THE PRIOR WRITTEN CONSENT OF STARBUCKS CORPORATION. THESE DRAWINGS AND SPECIFICATIONS ARE INTENDED TO EXPRESS DESIGN INTENT FOR A PROTOTYPICAL STARBUCKS STORE (WHICH IS SUBJECT TO CHANGE AT ANYTIME) AND DO NOT REFLECT ACTUAL SITE CONDITIONS. NEITHER PARTY SHALL HAVE ANY OBLIGATION NOR LIABILITY TO THE OTHER (EXCEPT STATED ABOVE) UNTIL A WRITTEN AGREEMENT IS FULLY EXECUTED BY BOTH PARTIES.

STARBUCKS TEMPLATE VERSION: I2023.08.28

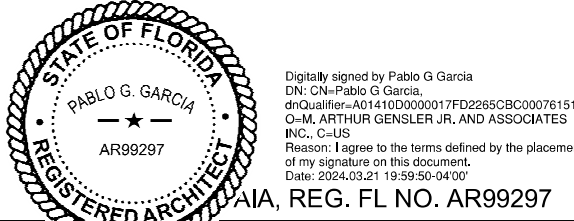

Gensler

MAIN OFFICE
M. ARTHUR GENSLER JR. & ASSOCIATES
FL QUALIFIER'S LIC. NO. AR99468
220 MONTGOMERY STREET SUITE 200
SAN FRANCISCO, CA 94104 USA
Tel (415) 433-3700
Fax (415) 836-4599
SATELLITE OFFICE
M. ARTHUR GENSLER JR. & ASSOCIATES
545 NW 26TH ST
SUITE 250
MIAMI, FL 33127 USA
Tel (305) 350-7070
Fax (305) 350-7071

PROJECT NAME:
SR 580 & OVERCASH

PROJECT ADDRESS:
**1785 MAIN ST
DUNEDIN, FL 34698**

STORE #: 27184
PROJECT #: 65402-043
ISSUE DATE: 03-21-2024
DESIGN MANAGER: ROMINA VIGNOLO
PRODUCTION DESIGNER: GENSLER
CHECKED BY: GENSLER

Revision Schedule			
Rev	Date	By	Description

SHEET TITLE:
**ACCESSIBILITY
GUIDELINES**
SCALE: AS SHOWN

SHEET NUMBER:
G004.1



01 VIEW AT ENGINE

Scale:



03 VIEW AT ENTRANCE

Scale:



02 VIEW AT BANQUETTE

Scale:



04 VIEW AT SOFT SEATING

Scale:



© 2022 STARBUCKS COFFEE COMPANY

STARBUCKS®
2401 UTAH AVENUE SOUTH
SEATTLE, WASHINGTON 98134
(206) 318-1575

THESE DRAWINGS AND THE PROJECT MANUAL ARE CONFIDENTIAL AND SHALL REMAIN THE SOLE PROPERTY OF STARBUCKS CORPORATION, WHICH IS THE OWNER OF THE COPYRIGHT IN THIS WORK. THEY SHALL NOT BE REPRODUCED (IN WHOLE OR IN PART), SHARED WITH THIRD PARTIES OR USED IN ANY MANNER ON OTHER PROJECTS OR EXTENSIONS TO THIS PROJECT WITHOUT THE PRIOR WRITTEN CONSENT OF STARBUCKS CORPORATION. THESE DRAWINGS AND SPECIFICATIONS ARE INTENDED TO EXPRESS DESIGN INTENT FOR A PROTOTYPICAL STARBUCKS STORE (WHICH IS SUBJECT TO CHANGE AT ANYTIME) AND DO NOT REFLECT ACTUAL SITE CONDITIONS. NEITHER PARTY SHALL HAVE ANY OBLIGATION NOR LIABILITY TO THE OTHER (EXCEPT STATED ABOVE) UNTIL A WRITTEN AGREEMENT IS FULLY EXECUTED BY BOTH PARTIES.

STARBUCKS TEMPLATE VERSION: I2023.10.23

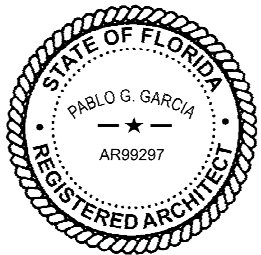

Digitally signed by Pablo G Garcia
DN: cn=Pablo G Garcia,
ou=Qualifiers LLC, o=AR99297, email=pablo.garcia@ar99297.com,
c=US
Reason: I agree to the terms defined by the placement
of my signature on this document.
Date: 2024.03.21 19:59:57 -0400

PABLO GARCIA, AIA, REG. FL NO. AR99297

Gensler

MAIN OFFICE
M. ARTHUR GENSLER JR. & ASSOCIATES
FL QUALIFIER'S LIC. NO. AR98466
220 MONTGOMERY STREET, SUITE 200
SAN FRANCISCO, CA 94104 USA

Tel (415) 433.3700
Fax (415) 636.4699

SATELLITE OFFICE
M. ARTHUR GENSLER JR. & ASSOCIATES
345 NW 26TH ST
SUITE 200
MIAMI, FL 33127 USA

Tel (305) 350.7070
Fax (305) 350.7071

PROJECT NAME:
SR 580 & OVERCASH

PROJECT ADDRESS:
**1785 MAIN ST
DUNEDIN, FL 34698**

STORE #: 27184
PROJECT #: 65402-043
ISSUE DATE: 03-21-2024
DESIGN MANAGER: ROMINA VIGNOLO
PRODUCTION DESIGNER: GENSLER
CHECKED BY: GENSLER

Revision Schedule

Rev	Date	By	Description

SHEET TITLE:
PERSPECTIVE VIEWS

SCALE: AS SHOWN

SHEET NUMBER:

G005

PERMIT SET - FOR CONSTRUCTION USE

ITEMS TO PRESERVE AND RELOCATE

RELOCATED (EXISTING) SPECIALTY EQUIPMENT SCHEDULE - "E"			
DESIGN ID	COUNT	DESCRIPTION	COMMENTS
COOLING			
10110	1	FRIDGE REACH IN 1 DOOR RH - 29IN 735MM	
10267	2	FRIDGE UNDERCOUNTER 1 DOOR - 27IN 685MM	
10970	1	FRIDGE REACH IN 1 DOOR LH - 29IN 735MM	
11083	1	FRIDGE REACH IN 2 DOOR - 51X35IN 1295X890MM	
12618	1	FRIDGE UNDERCOUNTER 1 DOOR WITH SHELF - 27IN 685MM	
13676	1	FREEZER REACH IN 1 DOOR RH - 27IN 685MM	
13682	2	FREEZER REACH IN 2 DOOR - 54IN 1370MM	
EQUIPMENT			
10808	1	GRINDER DITTING KR1203	
12508	2	BLENDER QUIET MODEL ON COUNTER	
19742	2	ESPRESSO MACHINE MASTRENA II	
20032	2	OVEN EIKON E2S - BLACK	
OTHER			
10091	1	CUP DISPENSER TALL HOT VERTICAL	
10396	1	CUP DISPENSER SHORT HOT VERTICAL	
10501	1	FIRE EXTINGUISHER	
10791	2	CUP DISPENSER GRANDE VENTI COLD VERTICAL	
10855	2	CUP DISPENSER GRANDE VENTI HOT VERTICAL	
10858	1	CUP DISPENSER TALL COLD VERTICAL	
13330	1	MOBILE CUP DISPENSER CADDY	
13584	1	CUP DISPENSER TRENTA COLD VERTICAL	
STORAGE			
10416	9	WORKROOM SHELIVING - 36IN 915MM	
17264	1	ROLLING PASTRY TRAY THAW RACK - 20X26IN 510X660MM	

RELOCATED (EXISTING) DATA DEVICES			
DESIGN ID	COUNT	DESCRIPTION	COMMENTS
AUDIO VISUAL			
10012	1	DT COMMUNICATION SYSTEM	
10013	4	DT QUEUE CAMERA	GC TO COORD. W/ SB VENDOR.
DATA			
20294	4	IOT MODULE	
POINT OF SALE			
10008	2	POS - REGISTER WITH COMPACT CASH DRAWER	
10014	3	POS PRINTER	
10029	3	POS BANK	
10075	2	CUP LABELER	GC TO COORD. W/ SB VENDOR.
14677	1	POS - DT TENDERING REGISTER	PART OF RETAIL IT EQUIPMENT PACKAGE
14678	1	POS - DT EXPEDITOR	PART OF RETAIL IT EQUIPMENT PACKAGE

LEGEND

- EXISTING ITEM/EQUIPMENT TO BE REMOVED
- EXISTING AREA TO BE REMOVED
- EXISTING WALL TO BE REMOVED
- EXISTING ITEM/EQUIPMENT TO BE REUSED
- EXISTING ITEM/EQUIPMENT TO REMAIN
- ADJACENT TENANT

NOTE: LEGEND IS DEPENDENT ON COLORS USED FOR COMPLETE SCOPE INFORMATION.

ITEMS TO DEMOLISH

FRONTBAR
ALL CASEWORK
RINSER, SINKS AND FAUCETS AT ENGINE
(1) ZEPHYR CASE AND (1) STORAGE PASTRY TRAY
(1) SECURITY SAFETY BOX W/ BASE
(1) NITRO TAP
(1) NITRO GENERATOR
(1) NITRO SINGLE DOOR UIC REFRIGERATOR

BACKBAR
ALL CASEWORK
UPPER CUBBIES
RINSER, SINKS AND FAUCETS AT ENGINE
(1) DOUBLE BREWER
(1) ICE BIN
(1) DOUBLE DOOR ICE BIN
(7) MENU BOARDS
(4) SHUTTLES
(1) DOUBLE MONITOR ARM

WORKROOM
(1) DATA EQUIPMENT RACK
(1) DOUBLE ACTION DOOR
(1) FILE CABINETS
(1) MANAGER DESK AND CHAIR
(1) LOCKER
(1) HAND SINK AND ACCESSORIES
WATER HEATER, WATER FILTRATION AND MOP SINK

CAFE SEATING / RETAIL
ALL FRAMED ARTWORK
INTERIOR FURNITURE
EXTERIOR FURNITURE
(1) COMMUNITY BOARD
(1) CONDIMENT CART
(2) DOUBLE DOOR STORAGE
(1) MERCH STORAGE

KEYED NOTES

- 01 DEMOLISH MENU BOARDS ABOVE.
- 02 DEMOLISH UPPER CUBBIES.
- 03 DEMOLISH BACKBAR CERAMIC WALL TILE. PATCH AND PREPARE SURFACE FOR INSTALLATION OF NEW CERAMIC WALL TILE.
- 04 FLOOR SINKS TO BE DEMOLISHED. CAP-OFF/RE-ROUTE PLUMBING LINES AND FILLED DEMOLISHED, AND/OR REPAIR AS REQUIRED. REFER TO SHEET A102 FOR NEW FLOOR SINKS LOCATION.
- 05 REMOVE EXISTING HARDWARE AND PREP. FOR NEW HARDWARE.
- 06 WALK-OFF MAT TO BE DEMOLISHED. PREP SURFACE FOR INSTALLATION OF NEW WALK-OFF MAT.
- 07 REMOVE EXISTING BASE TILE.
- 08 CUT TRENCH INTO THE CONCRETE SLAB TO CREATE SPACE FOR WIRE CONDUITS NEEDED FOR THE DOOR HARDWARE, AS PER SCHEDULE.
- 09 RELOCATE EXISTING ICE MACHINE INTO ANOTHER STORE. COORDINATE WITH CONSTRUCTION MANAGER/FACILITIES MANAGER

GENERAL NOTES

- A. IF DURING DEMOLITION CONDITIONS ARE REVEALED THAT MAY JEOPARDIZE INTEGRITY OF STRUCTURE OR PRECLUDE FOLLOWING DESIGN INTENT, GENERAL CONTRACTOR TO NOTIFY STARBUCKS CONSTRUCTION MANAGER IMMEDIATELY.
- B. GC IS RESPONSIBLE FOR SITE INVESTIGATION PRIOR TO DEMOLITION TO REVEAL FULL SCOPE OF WORK. NOTIFY STARBUCKS CONSTRUCTION MANAGER IF EXISTING CONDITIONS DEVIATE FROM CONSTRUCTION DOCUMENTS.
- C. REMOVE EXISTING INTERIOR WALL FINISH AS SHOWN. PATCH, REPAIR AND PREP. SUBSTRATE TO RECEIVE NEW FINISH. REMOVE WALL COVERINGS ON EXISTING WALLS TO REMAIN THAT FACE AREAS OF DEMOLITION. REMOVAL SHALL INCLUDE ANY RESIDUAL MATERIAL AFTER DEMOLITION, (I.E. PIECES OF WALL COVERING OR BACKING). REMOVAL OF ALL COVERINGS IS TO BE DONE W/O DAMAGING THE EXISTING WALL SURFACE TO REMAIN. ALSO REMOVE WALL DEVICES AND ITEMS MOUNTED TO WALLS.
- D. REMOVE EXISTING FLOORING AS SHOWN. PATCH, REPAIR AND PREP. SUBSTRATE TO RECEIVE NEW FINISH. REMOVAL OF EXISTING FLOORING INCLUDES, BUT IS NOT LIMITED TO REMOVAL OF EXISTING CERAMIC TILE, CARPET OR VINYL TILE FLOORING AND ASSOCIATED WALL BASE. SUBFLOOR TO BE STRIPPED OF ALL COVERING/FINISH AND CLEANED TO REMOVE EXISTING ADHESIVE, GROUT, MORTAR, DIRT AND COATINGS. FINAL SURFACE TO BE STREAK-FREE WITH NO MACHINE MARKS AND/OR SMOOTH, STABLE AND LEVEL. PROVIDE LEVELING WHERE NECESSARY TO ACCOMMODATE NEW FINISHES.
- E. DEMOLITION PLANS REPRESENT APPROXIMATE LOCATION OF EXISTING WALLS TO BE DEMOLISHED. FIELD VERIFY TYPE OF CONSTRUCTION AND HEIGHT OF WALLS. PLANS DO NOT NECESSARILY INDICATE ALL DEMO WALLS, COUNTERS, HANDRAILS, WALL PROTECTION, CLOSETS, SINKS ETC. PRIOR TO DEMOLITION, FIELD VERIFY THAT WALLS TO BE REMOVED DO NOT PROVIDE SUPPORT FOR EXISTING BUILDING ELEMENTS AND CONSTRUCTION TO REMAIN. NOTIFY STARBUCKS CONSTRUCTION MANAGER IF DEMOLITION WALLS SUPPORT EXISTING BUILDING ELEMENTS.
- F. DEMOLISH AND REMOVE DOORS, VINYL BASE, CONDUIT, WIRING, DUPLEXES, DATA OUTLETS, CABLES, SHELIVING, METAL STUD AND GYPSUM BOARD WALLS, CLOSETS, CABINETS, FILES, COUNTERS, WOOD FINISH, FOLDING, SHELVES AND ENCLOSURES WHERE APPLICABLE.
- G. VERIFY WITH STARBUCKS CONSTRUCTION MANAGER ACCESS TO THE DEMOLITION AREA, INGRESS AND EGRESS ROUTES FOR MATERIAL AND EQUIPMENT.
- H. PROTECT EXISTING FLOORS, WALLS AND CORNERS TO REMAIN ALONG WORK ACCESS ROUTES.
- I. CONTAIN DUST AND DEBRIS WITHIN THE DEMOLITION AREA.
- J. GC SHALL PERFORM WORK IN A MANNER THAT DOES NOT DAMAGE THE EXISTING STRUCTURE. DEMOLITION SHALL NOT COMPROMISE THE STRUCTURAL INTEGRITY OF ANY WALLS, FLOORS, CEILINGS, SUPPORTS, STRUCTURE, ETC. TO REMAIN.
- K. ALL DEMOLITION MATERIALS AND DEBRIS SHALL BE DISPOSED OF ACCORDING TO FEDERAL, STATE AND LOCAL REGULATIONS.
- L. AT LOCATIONS WHERE EXISTING WALLS ARE TO BE REMOVED NEAR EXISTING WALLS TO REMAIN, PERFORM DEMOLITION WITHOUT DISTURBING EXISTING ELEMENTS TO REMAIN. WALLS TO REMAIN SHALL BE INTACT AND HAVE A NEAT SURFACE.
- M. REFER TO "ITEMS TO BE SALVAGED" LIST FOR ITEMS THAT SHALL BE SALVAGED FOR RELOCATION. VERIFY WITH OWNER FOR ON SITE STORAGE LOCATION OF SALVAGED ITEMS.
- N. DAMAGED FIREPROOFING SHALL BE REPAIRED/ REPLACED TO MATCH EXISTING.
- O. GC SHALL DEMOLISH ANY EXISTING ABANDONED VOICE/DATA CABLING AND DEAD OR NON-USE ELECTRICAL BACK TO PANEL. ALL RECEPTACLES NOT REUSED ARE TO BE REMOVED, PATCHED AND PAINTED.
- P. REMOVAL OF LOW VOLTAGE EQUIPMENT, PERTAINING TO DATA/COMMUNICATIONS AND TELEPHONE SHALL BE VERIFIED BY THE STARBUCKS CONSTRUCTION MANAGER PRIOR TO REMOVAL. SALVAGED EQUIPMENT SHALL BE STORED IN A CLIMATE CONTROLLED ENVIRONMENT FOR FUTURE INSTALLATION. CAP ALL UTILITIES AND/OR REMOVE TO PANEL, UNO.
- Q. LABEL ALL ITEMS AND PROPERLY STORE FOR RE-INSTALL.
- R. REMOVE EXISTING PLUMBING FIXTURES AND HVAC EQUIPMENT AS NECESSARY. CAP LINES AND TERMINATE DUCTS AS NECESSARY FOR THOSE NOT BEING RE-USED. CAP-OFF/RE-ROUTE PLUMBING LINES AND FILLED DEMOLISHED, REMOVED AND/OR REPAIR AS REQUIRED.
- S. REMOVE CERAMIC TILE AND BASE THROUGHOUT CAFE AND RESTROOMS. PATCH AND PREPARE FOR NEW FINISHES. REMOVE RESTROOMS TOILET ACCESSORIES.
- T. REMOVE FLOOR TILE AND TILE BASE AT ENGINE AND BOH, AND PREPARE FLOOR SURFACE FOR INSTALLATION OF NEW POLYVINYL FLOOR FINISH.
- U. REMOVE CHAIR RAIL AND WAINSCOT THROUGHOUT CAFE. PATCH AND PREPARE WALL FOR NEW FINISH.
- V. DEMOLISH ALL INTERIOR AND EXTERIOR FURNITURE, ARTWORK, MILLWORK, SHELVES, WIRE RACKS, CASEWORK CABINETS, COUNTERTOPS, DIEWALL, FINISH PANELS, ICE BINS, HANGING DEVICES, AND FASTENERS AS SHOWN THROUGHOUT CAFE. REMOVE ASSOCIATED ELECTRICAL AND DATA LINES, CAP EXISTING PLUMBING. UNO.
- W. RELOCATE EXISTING ICE MACHINE INTO ANOTHER STORE. COORDINATE WITH CONSTRUCTION MANAGER/FACILITIES MANAGER. UNO.

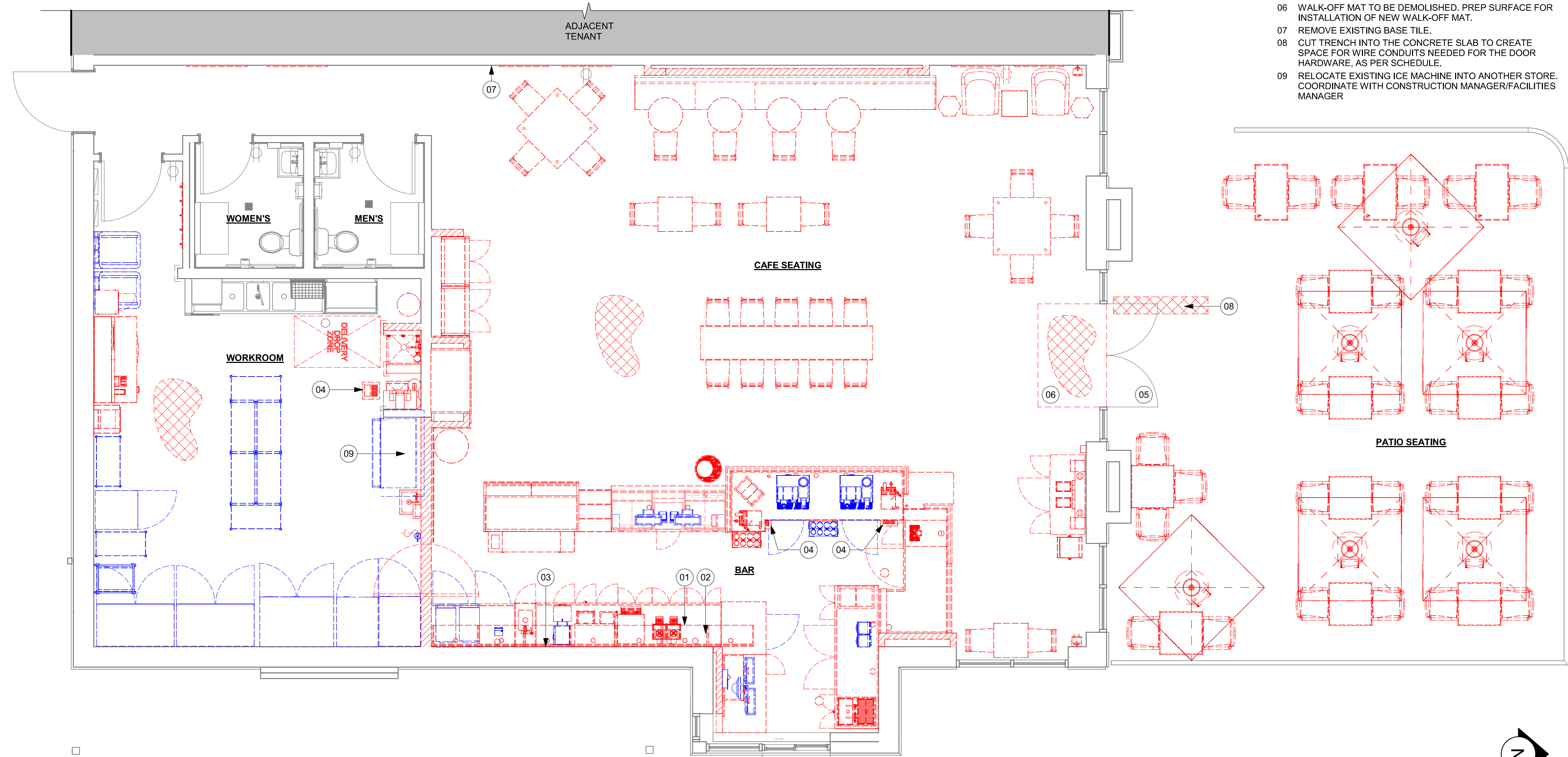

01 DEMOLITION PLAN

Scale: 1/4" = 1'-0"

PERMIT SET - FOR CONSTRUCTION USE



STARBUCKS®
2401 UTAH AVENUE SOUTH
SEATTLE, WASHINGTON 98134
(206) 318-1575

THESE DRAWINGS AND THE PROJECT MANUAL ARE CONFIDENTIAL AND SHALL REMAIN THE SOLE PROPERTY OF STARBUCKS CORPORATION, WHICH IS THE OWNER OF THE COPYRIGHT IN THIS WORK. THEY SHALL NOT BE REPRODUCED (IN WHOLE OR IN PART), SHARED WITH THIRD PARTIES OR USED IN ANY MANNER ON OTHER PROJECTS OR EXTENSIONS TO THIS PROJECT WITHOUT THE PRIOR WRITTEN CONSENT OF STARBUCKS CORPORATION. THESE DRAWINGS AND SPECIFICATIONS ARE INTENDED TO EXPRESS DESIGN INTENT FOR A PROTOTYPICAL STARBUCKS STORE (WHICH IS SUBJECT TO CHANGE AT ANYTIME) AND DO NOT REFLECT ACTUAL SITE CONDITIONS. NEITHER PARTY SHALL HAVE ANY OBLIGATION NOR LIABILITY TO THE OTHER (EXCEPT STATED ABOVE) UNTIL A WRITTEN AGREEMENT IS FULLY EXECUTED BY BOTH PARTIES.

STARBUCKS TEMPLATE VERSION: I2023.10.23

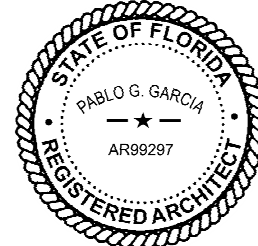

Digitally signed by Pablo G Garcia
DN: cn=Pablo G Garcia,
o=M. Arthur Gensler, Jr. & Associates
P.C., c=US
Reason: I agree to the terms defined by the placement
of my signature on this document.
Date: 2024.03.21 10:05:09 -0400

PABLO GARCIA, AIA, REG. FL NO. AR99297

Gensler

MAIN OFFICE
M. ARTHUR GENSLER, JR. & ASSOCIATES
FL QUALIFIER'S LIC. NO. AR98466
220 MONTGOMERY STREET, SUITE 200
SAN FRANCISCO, CA 94104 USA

Tel (415) 433-3700
Fax (415) 636-6939

SATELLITE OFFICE
M. ARTHUR GENSLER, JR. & ASSOCIATES
345 NW 26TH ST
SUITE 200
MIAMI, FL 33127 USA

Tel (305) 350-7070
Fax (305) 350-7071

PROJECT NAME:
SR 580 & OVERCASH

PROJECT ADDRESS:
**1785 MAIN ST
DUNEDIN, FL 34698**

STORE #: 27184
PROJECT #: 65402-043
ISSUE DATE: 03-21-2024
DESIGN MANAGER: ROMINA VIGNOLO
PRODUCTION DESIGNER: GENSLER
CHECKED BY: GENSLER

Revision Schedule			
Rev	Date	By	Description

SHEET TITLE:
**DEMOLITION FLOOR
PLAN**

SCALE: AS SHOWN

SHEET NUMBER:

D101

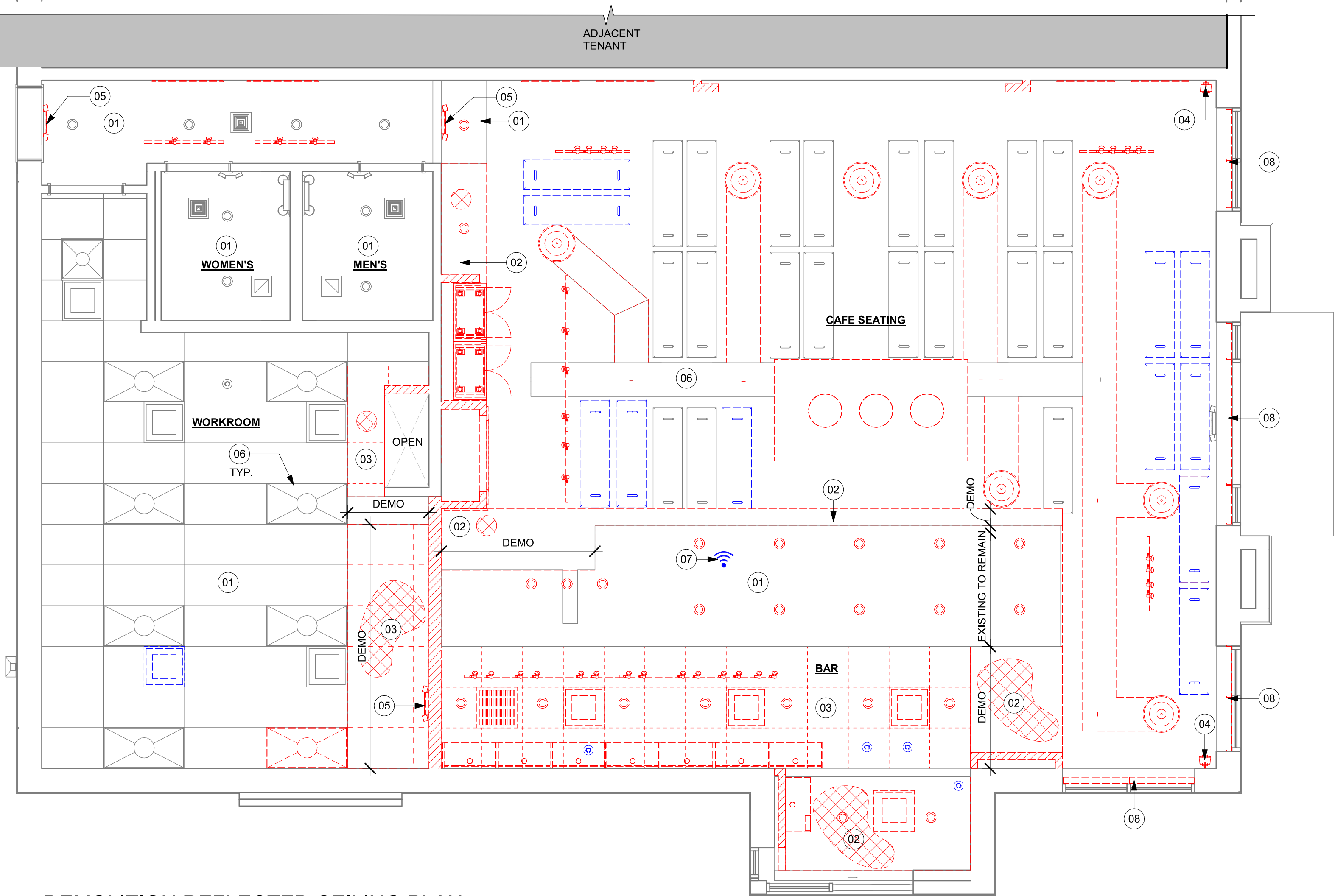

01 DEMOLITION REFLECTED CEILING PLAN
Scale: 1/4" = 1'-0"

KEYED NOTES

- 01 EXISTING TO REMAIN (ETR).
- 02 DEMOLISH GYP CEILING, FRAMING AND ASSOCIATED FASTENERS TO BOTTOM OF STRUCTURE ABOVE.
- 03 DEMOLISH ACT CEILING, FRAMING AND ASSOCIATED FASTENERS TO BOTTOM OF STRUCTURE ABOVE.
- 04 DEMOLISH WALL SPEAKERS, LV CABLING AND ASSOCIATED FASTENERS.
- 05 DEMOLISH EMERGENCY EXIT SIGNAGE.
- 06 HVAC SYSTEMS AND TROFFERS TO REMAIN. GC TO PRESERVE AND PROTECT DURING DEMOLITION AND CONSTRUCTION.
- 07 SALVAGE WIFI EQUIPMENT FOR RELOCATION.
- 08 DEMOLISH ROLLER SHADES.

GENERAL NOTES

- IF DURING DEMOLITION CONDITIONS ARE REVEALED THAT MAY JEOPARDIZE INTEGRITY OF STRUCTURE OR PRECLUDE FOLLOWING DESIGN INTENT, GENERAL CONTRACTOR TO NOTIFY STARBUCKS CONSTRUCTION MANAGER IMMEDIATELY.
- REMOVE EXTRANEIOUS EQUIPMENT AS NECESSARY.
- EXISTING SPRINKLERS TO REMAIN OPERATIONAL DURING CONSTRUCTION. REMOVE SPRINKLER HEADS / PIPING AND SALVAGE FOR REUSE. SPRINKLER MODIFICATIONS UNDER SEPARATE PERMIT / DEFERRED SUBMITTAL.
- DEMOLISH AND REMOVE SUSPENDED ACOUSTIC LAY-IN, SPLINE OR GYPSUM/ PLASTER CEILING INCLUSIVE OF HANGERS AND CARRYING CHANNELS, WIRES, CABLES, CONDUIT, ADHERED CEILING TILES, FLEX CONDUIT, ELECTRICAL BOXES, SMOKE DETECTORS, LIGHT FIXTURES AND WIRING. DUCT WORK, PIPING AND SUPPORT HANGERS. CUT HANGERS FLUSH. SPACES RECEIVING WALL DEMOLITION WILL ALSO HAVE CEILING DEMOLITION UNLESS OTHERWISE NOTED.
- REMOVAL OF LOW VOLTAGE EQUIPMENT, PERTAINING TO DATA/ COMMUNICATIONS AND TELEPHONE SHALL BE VERIFIED BY STARBUCKS CONSTRUCTION MANAGER PRIOR TO REMOVAL. SALVAGED EQUIPMENT SHALL BE STORED IN A CLIMATE CONTROLLED ENVIRONMENT FOR FUTURE INSTALLATION.
- REMOVE ROLLER SHADES THROUGHOUT CAFE. UNO.
- REMOVE ALL LIGHTNING THROUGHOUT CAFE AS INDICATED. UNO.

LEGEND

- EXISTING ITEM/EQUIPMENT TO BE REMOVED
- EXISTING AREA TO BE REMOVED
- EXISTING WALL TO BE REMOVED
- EXISTING ITEM/EQUIPMENT TO BE REUSED
- EXISTING ITEM/EQUIPMENT TO REMAIN
- ADJACENT TENANT

NOTE: LEGEND IS DEPENDENT ON COLORS USED FOR COMPLETE SCOPE INFORMATION.

- TRACK LIGHTING
- RECESSED CAN LIGHT
- DECORATIVE LARGE PENDANT LIGHTING FIXTURE
- TROFFER
- EXIT SECURITY LIGHT
- EXIT SIGN/ EMERGENCY LIGHTING COMBO
- 360° SECURITY CAMERA
- SUPPLY AIR
- RETURN AIR
- WALL MOUNTED SPEAKER
- WALL SCONCE AT RESTROOM
- WIFI ACCESS POINT (WAP)
- (E) 2'X2' ACT SUSPENDED CEILING SYSTEM
- (E) 2'X4' ACT SUSPENDED CEILING SYSTEM



STARBUCKS®
2401 UTAH AVENUE SOUTH
SEATTLE, WASHINGTON 98134
(206) 318-1575

THESE DRAWINGS AND THE PROJECT MANUAL ARE CONFIDENTIAL AND SHALL REMAIN THE SOLE PROPERTY OF STARBUCKS CORPORATION, WHICH IS THE OWNER OF THE COPYRIGHT IN THIS WORK. THEY SHALL NOT BE REPRODUCED (IN WHOLE OR IN PART), SHARED WITH THIRD PARTIES OR USED IN ANY MANNER ON OTHER PROJECTS OR EXTENSIONS TO THIS PROJECT WITHOUT THE PRIOR WRITTEN CONSENT OF STARBUCKS CORPORATION. THESE DRAWINGS AND SPECIFICATIONS ARE INTENDED TO EXPRESS DESIGN INTENT FOR A PROTOTYPICAL STARBUCKS STORE (WHICH IS SUBJECT TO CHANGE AT ANYTIME) AND DO NOT REFLECT ACTUAL SITE CONDITIONS. NEITHER PARTY SHALL HAVE ANY OBLIGATION NOR LIABILITY TO THE OTHER (EXCEPT STATED ABOVE) UNTIL A WRITTEN AGREEMENT IS FULLY EXECUTED BY BOTH PARTIES.

STARBUCKS TEMPLATE VERSION: I2023.10.23

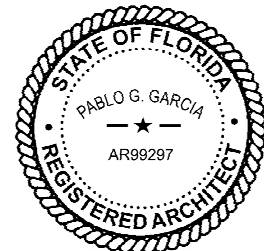

Digitally signed by Pablo G Garcia
DN: cn=Pablo G Garcia
o=Qualifiers LLC, ou=AR99297, email=pablo.garcia@qualifiers.com, c=US
Reason: I agree to the terms defined by the placement
of my signature on this document.
Date: 2024.03.21 20:05:12 -0400

PABLO GARCIA, AIA, REG. FL NO. AR99297

Gensler

MAIN OFFICE
M. ARTHUR GENSLER JR. & ASSOCIATES
FL QUALIFIER'S LIC. NO. AR98466
220 MONTGOMERY STREET, SUITE 200
SAN FRANCISCO, CA 94104 USA

Tel (415) 433-3700
Fax (415) 636-6939

SATELLITE OFFICE
M. ARTHUR GENSLER JR. & ASSOCIATES
345 NW 26TH ST
SUITE 200
MIAMI, FL 33127 USA

Tel (305) 350-7070
Fax (305) 350-7071

PROJECT NAME:
SR 580 & OVERCASH

PROJECT ADDRESS:
**1785 MAIN ST
DUNEDIN, FL 34698**

STORE #: 27184
PROJECT #: 65402-043
ISSUE DATE: 03-21-2024
DESIGN MANAGER: ROMINA VIGNOLO
PRODUCTION DESIGNER: GENSLER
CHECKED BY: GENSLER

Revision Schedule			
Rev	Date	By	Description

SHEET TITLE:
**DEMO REFLECTED
CEILING PLAN**
SCALE: AS SHOWN

SHEET NUMBER:
D102

PERMIT SET - FOR CONSTRUCTION USE

INTERIOR WALL SCHEDULE				
TAG	DESCRIPTION	INSULATION	NOTES	
1-T-N	1 1/2" 20 GA STUD FURRING WALL	NONE	TERMINATE 6" ABOVE CEILING. SEE PLAN FOR WALL SHEATHING.	
2-T-N	3 5/8" 20 GA STUDS @ 16" O.C. FURRING WALL	NONE	TERMINATE 6" ABOVE CEILING. SEE PLAN FOR WALL SHEATHING.	
3-T-N	3 5/8" 20 GA STUDS @ 16" O.C.	NONE	TERMINATE 6" ABOVE CEILING. PROVIDE 45 DEGREE METAL STUD BRACING AT 48" O.C. FROM STUD WALL TO STRUCTURE ABOVE. SEE PLAN FOR WALL SHEATHING.	
4-T-N	6" 20 GA STUDS @ 16" O.C.	NONE	TERMINATE 6" ABOVE CEILING. PROVIDE 45 DEGREE METAL STUD BRACING AT 48" O.C. FROM STUD WALL TO STRUCTURE ABOVE. SEE PLAN FOR WALL SHEATHING.	
5-T-N	6" 20 GA STUDS @ 16" O.C.	NONE	TERMINATE 6" ABOVE CEILING. PROVIDE 45 DEGREE METAL STUD BRACING AT 48" O.C. FROM STUD WALL TO STRUCTURE ABOVE. SEE PLAN FOR WALL SHEATHING.	
6-T-N	3 5/8" 20 GA STUDS @ 16" O.C.	NONE	TERMINATE 6" ABOVE CEILING. PROVIDE 45 DEGREE METAL STUD BRACING AT 48" O.C. FROM STUD WALL TO STRUCTURE ABOVE. SEE PLAN FOR WALL SHEATHING.	

BARRIER FREE DOOR HARDWARE SCHEDULE - "D"					
DESIGN ID	COUNT	MARK	DESCRIPTION	FURN BY	INST BY
23130	1	03	DOOR - BARRIER FREE HARDWARE ACTUATOR BOLLARD	SB	GC
23129	1	04	DOOR - BARRIER FREE HARDWARE KEY SWITCH	SB	GC
23135	1	28	DOOR - BARRIER FREE HARDWARE OPERATOR - BLACK	SB	GC

WALL BLOCKING KEY				
SYMBOL	ITEM	WEIGHT	HEIGHT A.F.F.	APPROX. WIDTH
A	WORKROOM HAND SINK	128 LBS (58 KG)	36" TO 40" (915MM TO 1015MM)	30" (760MM) BEHIND SINK
B	SHELVES ABOVE COMPARTMENT SINK	200 LBS (91 KG)	48" TO 76" (1220MM TO 1930MM)	96" (2440MM) CENTERED ABOVE COMPARTMENT SINK
C	UPPER WIRE SHELVES	BLOCKING SPECIFICATION TO BE PROVIDED BY VENDOR		
D	SHELVES AT MANAGER'S DESK	300 LBS (136 KG)	32" TO 96" (810MM TO 2440MM)	48" (1220MM) 3/4 (19MM) ACX PLYWOOD, CENTERED ON SHELVES
E	EQUIPMENT RACK AT MANAGER'S DESK	300 LBS (136 KG)	44" TO 96" (1120MM TO 2440MM)	28" (710MM) 3/4 (19MM) ACX PLYWOOD, CENTERED ON RACK
F	RESTROOM GRAB BARS	200 LBS (91 KG)	30" TO 36" (760MM TO 915MM)	60" (1525MM) AROUND WATER CLOSET
G	RESTROOM HAND SINK	200 LBS (91 KG)	COMMERCIAL INSTALLATION REQUIRES CONCEALED ARM CARRIER. REFER TO MFR'S SPECIFICATION.	
H	MILLWORK BOXES	BLOCKING SPECIFICATION FOR FRENCH CLEATING SYSTEM. REFER TO DETAILS.		
I	DIAPER CHANGING STATION	250 LBS (113 KG)	40 1/2" TO 46 1/2" (1030MM TO 1180MM)	32" (810MM) BEHIND STATION
J	UPPER CBE SHELVING	BLOCKING SPECIFICATION FOR CBE METAL SHELVES. REFER TO VENDOR'S SPECIFICATION AND DETAILS.		
K	WATER FILTRATION SYSTEM	TBD BY VENDOR	COORDINATE LOCATION AND EXTENT WITH PENTAIR	
L	RESTROOM HAND DRYER	200 LBS (91 KG)	36" TO 48" (915MM TO 1219MM)	24" STARTING 18" FROM WALL CORNER / SEE PLAN
M	ADAPTABLE CASEWORK	BLOCKING SPECIFICATION FOR ADAPTABLE CASEWORK. REFER TO VENDOR'S SPECIFICATION AND DETAILS.		
N	ALL ARTWORK, FIXTURES, ACCESSORIES AND CASEWORK FABRICATIONS NOT OTHERWISE NOTED	TBD BY VENDOR (VARIES)	GC TO PROVIDE WALL BLOCKING AS REQUIRED FOR ALL ITEMS FOR A COMPLETE AND SECURE INSTALLATION. EXTEND BLOCKING 8" (205MM) BEYOND ON EACH SIDE OF EACH ITEM.	

SYMBOL	DESCRIPTION
▲	INDICATES SHEATHING TRANSITION
A	5/8" GYP. WALL BOARD (FULL WALL HEIGHT)
B	5/8" GYP. WALL BOARD (TERMINATE AT 6" (150MM) ABOVE CEILING)
C	5/8" CEMENTITIOUS BACKER BOARD (TERMINATE AT 6" (150MM) ABOVE CEILING)
D	5/8" CEMENTITIOUS BACKER BOARD (TERMINATE AT FINISH TRANSITION AS SHOWN ON INTERIOR ELEVATION W/ 5/8" GYP. WALL BOARD ABOVE (FULL WALL HEIGHT)).
E	5/8" PLYWOOD (TERMINATE AT 6" (150MM) ABOVE CEILING)

KEYED NOTES

- EXISTING STOREFRONT DOOR. GC TO ENSURE PROPER WORKING ORDER AND REPAIR AS NECESSARY. REPLACE HARDWARE AS SHOWN IN MAIN ENTRANCE.
- EXISTING STOREFRONT WINDOW SYSTEM. GC TO PROTECT DURING CONSTRUCTION. CLEAN TO "LIKE NEW" CONDITION AND REPAIR AS NECESSARY.
- ELECTRICAL PANEL LOCATIONS. MAINTAIN MINIMUM CLEARANCE AS REQUIRED BY CODE.
- FIRE EXTINGUISHER LOCATION.
- OUTLINE OF BAR PER CASEWORK MANUFACTURER. FOR THE BACK BAR, PROVIDE 3/4" BLOCKING TO 34" AFF FOR ALL WALL BRACKETS TO SUPPORT CASEWORK LEGS.
- LOCATION OF RECESSED WALK-OFF MAT. GC TO DEEPEN FLOOR AS REQUIRED FOR INSTALLATION, TO BE ALIGNED WITH EXISTING FLOOR FINISH. REFER TO I104.
- NEW CONCRETE FILL TO LEVEL FLOOR SLAB AS REQUIRED FOR INSTALLATION, TO BE ALIGNED WITH EXISTING FLOOR FINISH. IF APPLICABLE, REFER TO STRUCTURAL FOR CONNECTION OF NEW SLAB TO EXISTING.
- PATCH AND REPAIR WALL WITH LIKE MATERIALS AFTER ELECTRICAL / PLUMBING WALL MODIFICATIONS.
- OUTLINE OF HEADER ABOVE.
- OUTLINE OF BANQUETTE.
- OUTLINE OF SOFFIT ABOVE.
- OUTLINE OF AWNING ABOVE.
- EXISTING SINGLE DOOR AT RR. GC TO ENSURE PROPER WORKING ORDER AND REPAIR AS NECESSARY. REFINISH STAINED TO MATCH WD0035, FRAME FINISH SW6991.
- EXISTING LL FUR OUT (6"). LL TO COORDINATE INTERIOR FACE OF WALL WITH SHEATHING AS INDICATED.

GENERAL NOTES

- GENERAL CONTRACTOR TO VERIFY ALL DIMENSIONS AND NOTIFY STARBUCKS CONSTRUCTION MANAGER OF ANY DISCREPANCIES PRIOR TO CONSTRUCTION. ALL DIMENSIONS TO BE TAKEN FROM DESIGNATED DATUM POINT.
- GENERAL CONTRACTOR TO PROVIDE FIRE TREATED 2X WOOD BLOCKING OR EQUIVALENT FOR COMPLETE AND SECURE SUPPORT OF ANY WALL MOUNTED EQUIPMENT, CABINETRY, FURNISHINGS, ARTWORK AND/OR SIGNAGE.
- IF EXISTING EXTERIOR ENTRANCE THRESHOLD EXCEEDS MINIMUM BARRIER FREE PROVISION OF THE CODE, REMOVE AND REPLACE WITH ACCESSIBLE THRESHOLD. RAISED THRESHOLDS AND FLOOR LEVEL CHANGES AT ACCESSIBLE DOORWAYS TO BE BEVELED WITH A SLOPE NO GREATER THAN 1:12.
- ALL DIMENSIONS ARE TO FINISHED FACE UNLESS SHOWN OR NOTED OTHERWISE.
- INSTALL MOISTURE RESISTANT GREEN BOARD ON BACKBAR WALL PER PROJECT MANUAL.
- ALL DOORS SHALL BE 32" (815MM) MINIMUM CLEAR OPENING WHEN OPENED TO 90 DEGREE POSITION UNLESS OTHERWISE NOTED.
- SEE SHEET A601 FOR EXTERIOR DOOR AND WINDOW SCHEDULES.
- STARBUCKS VENDOR TO PROVIDE DOOR HARDWARE COMPONENTS AND GC TO INSTALL.
- VERIFY ALL EXISTING DOORS, HARDWARE AND FRAMES MEET STARBUCKS AND/OR CODE REQUIREMENTS.
- PROVIDE FIRE EXTINGUISHERS AS NOTED ON THE APPROVED PLANS FROM THE CITY.
- SEE STRUCTURAL FOR KNEE WALL BRACING.
- SEE SHEET A501 FOR BUILDING DETAILS.
- REFER TO SHEET I104F FOR FLOOR FINISHES.

GENERAL LEGEND

- NEW FULL HEIGHT WALL
- NEW LIGHT GAUGE WALL
- NEW PARTIAL HEIGHT WALL
- EXISTING WALL
- NEW CONCRETE FILL SLAB
- WALL BLOCKING CALL-OUT
- WALL SHEATHING CALL-OUT
- DOOR TAG
- INTERIOR WALL TAG

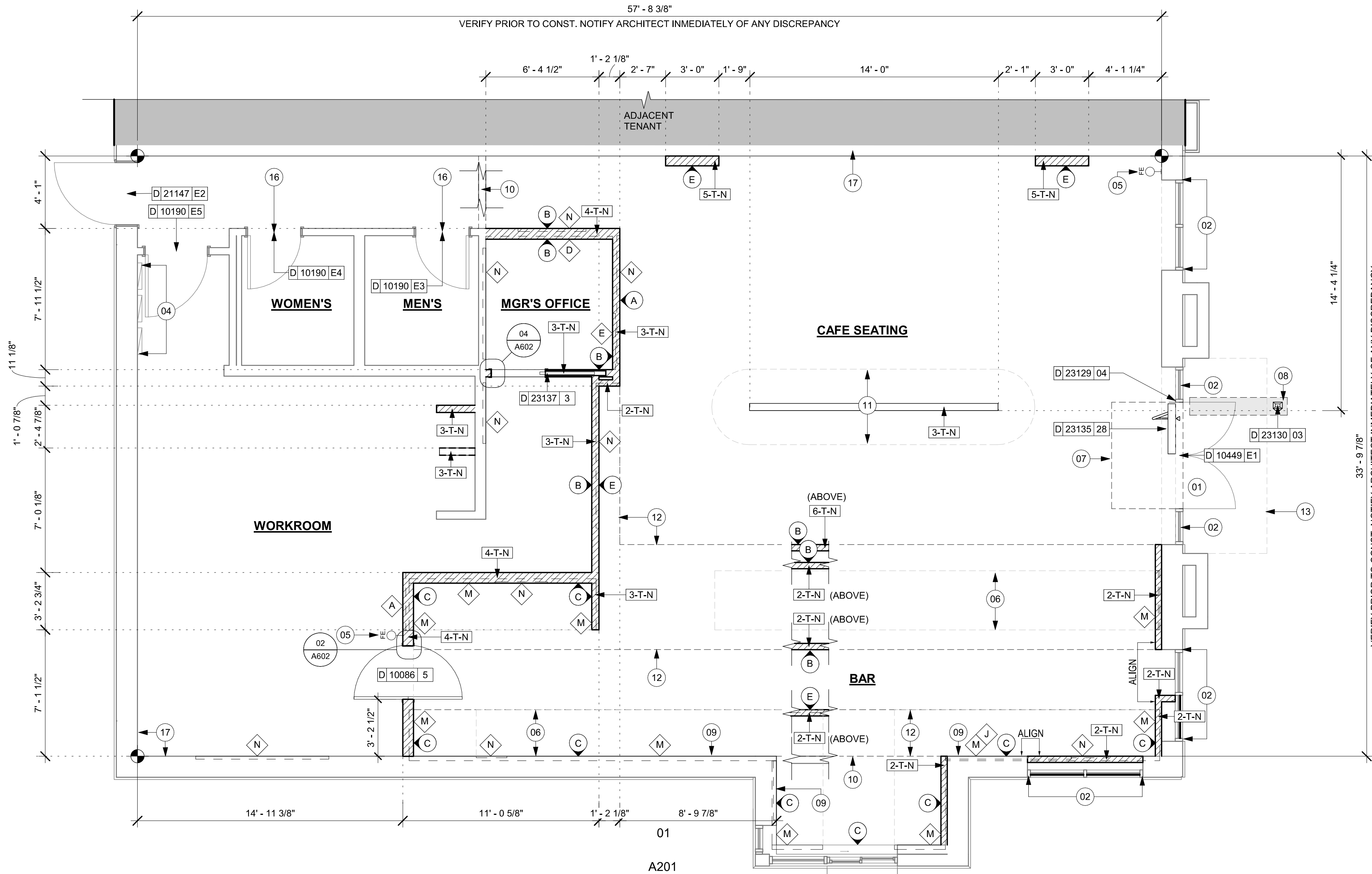

01 BUILDING FLOOR PLAN

Scale: 1/4" = 1'-0"

PERMIT SET - FOR CONSTRUCTION USE



STARBUCKS®
2401 UTAH AVENUE SOUTH
SEATTLE, WASHINGTON 98134
(206) 318-1575

THESE DRAWINGS AND THE PROJECT MANUAL ARE CONFIDENTIAL AND SHALL REMAIN THE SOLE PROPERTY OF STARBUCKS CORPORATION, WHICH IS THE OWNER OF THE COPYRIGHT IN THIS WORK. THEY SHALL NOT BE REPRODUCED (IN WHOLE OR IN PART), SHARED WITH THIRD PARTIES OR USED IN ANY MANNER ON OTHER PROJECTS OR EXTENSIONS TO THIS PROJECT WITHOUT THE PRIOR WRITTEN CONSENT OF STARBUCKS CORPORATION. THESE DRAWINGS AND SPECIFICATIONS ARE INTENDED TO EXPRESS DESIGN INTENT FOR A PROTOTYPICAL STARBUCKS STORE (WHICH IS SUBJECT TO CHANGE AT ANYTIME) AND DO NOT REFLECT ACTUAL SITE CONDITIONS. NEITHER PARTY SHALL HAVE ANY OBLIGATION NOR LIABILITY TO THE OTHER (EXCEPT STATED ABOVE) UNTIL A WRITTEN AGREEMENT IS FULLY EXECUTED BY BOTH PARTIES.

STARBUCKS TEMPLATE VERSION: I2023.10.23

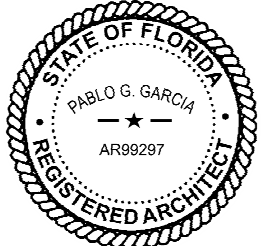

PABLO GARCIA, AIA, REG. FL NO. AR99297

Gensler

MAIN OFFICE
M. ARTHUR GENSLER, JR. & ASSOCIATES
FL QUALIFIER'S LIC. NO. ARS6466
220 MONTGOMERY STREET, SUITE 200
SAN FRANCISCO, CA 94104 USA

Tel (415) 433-3700
Fax (415) 636-4699

SATELLITE OFFICE
M. ARTHUR GENSLER, JR. & ASSOCIATES
345 NW 26TH ST
SUITE 200
MIAMI, FL 33127 USA

Tel (305) 350-7070
Fax (305) 350-7071

PROJECT NAME:
SR 580 & OVERCASH

PROJECT ADDRESS:
**1785 MAIN ST
DUNEDIN, FL 34698**

STORE #: 27184
PROJECT #: 65402-043
ISSUE DATE: 03-21-2024
DESIGN MANAGER: ROMINA VIGNOLO
PRODUCTION DESIGNER: GENSLER
CHECKED BY: GENSLER

Revision Schedule			
Rev	Date	By	Description

SHEET TITLE:
BUILDING FLOOR PLAN

SCALE: AS SHOWN

SHEET NUMBER:
A101

02 ECO-GRIP TO FLOOR SINK TRANSITION

Scale: 12" = 1'-0"

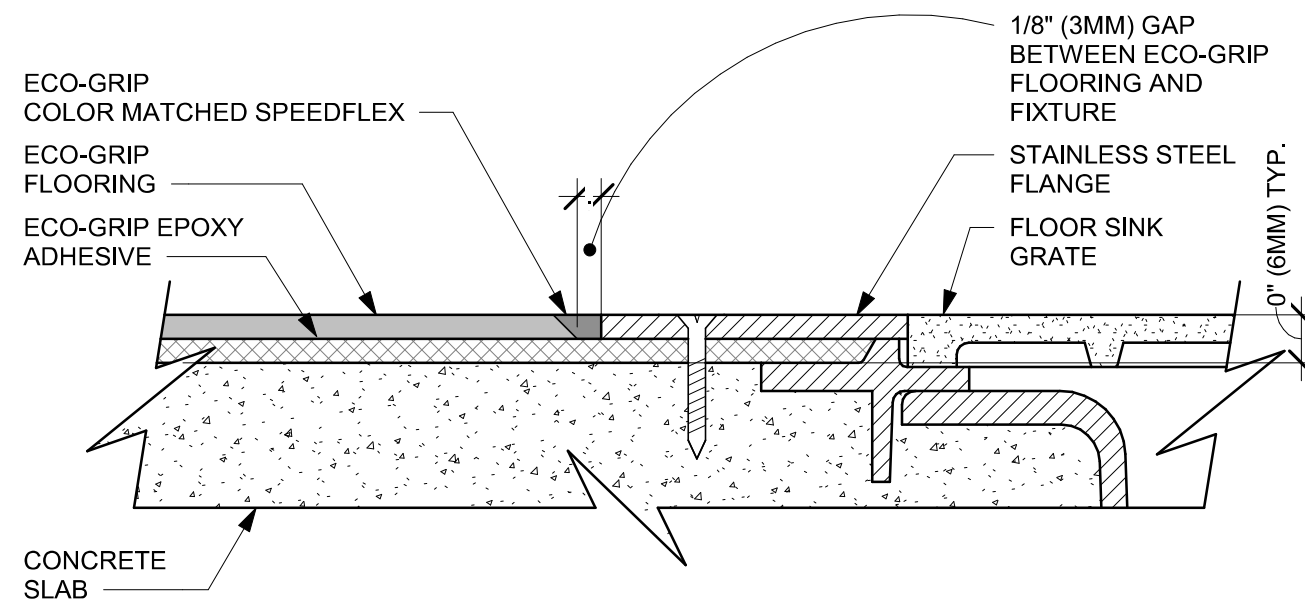

03 FLOOR SINK SECTION

Scale: 3" = 1'-0"

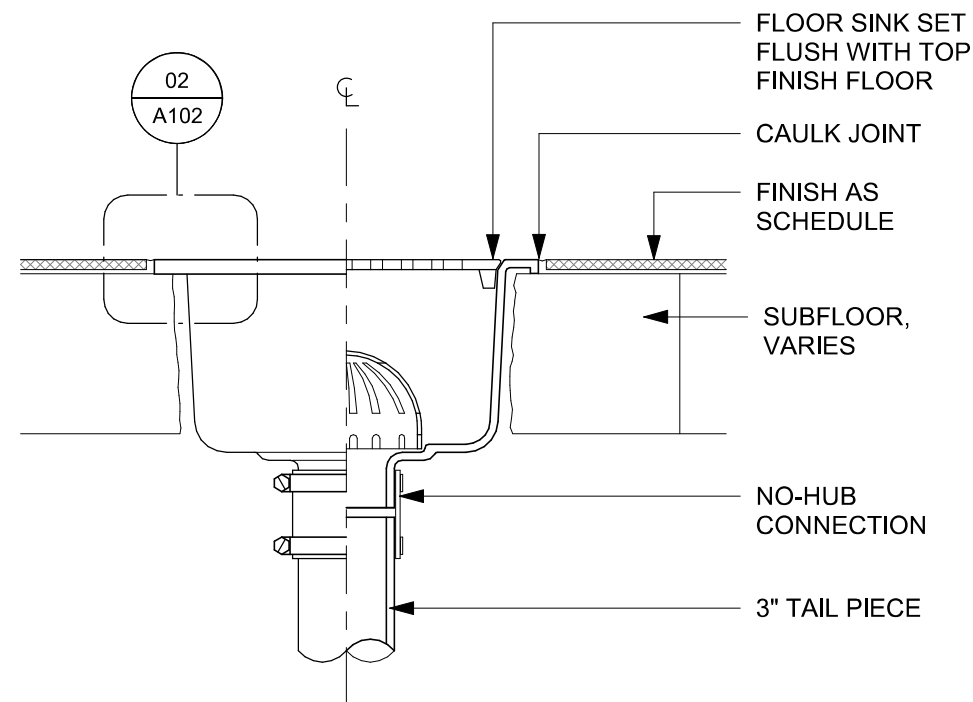

04 FLOOR DRAIN SECTION

Scale: 1 1/2" = 1'-0"

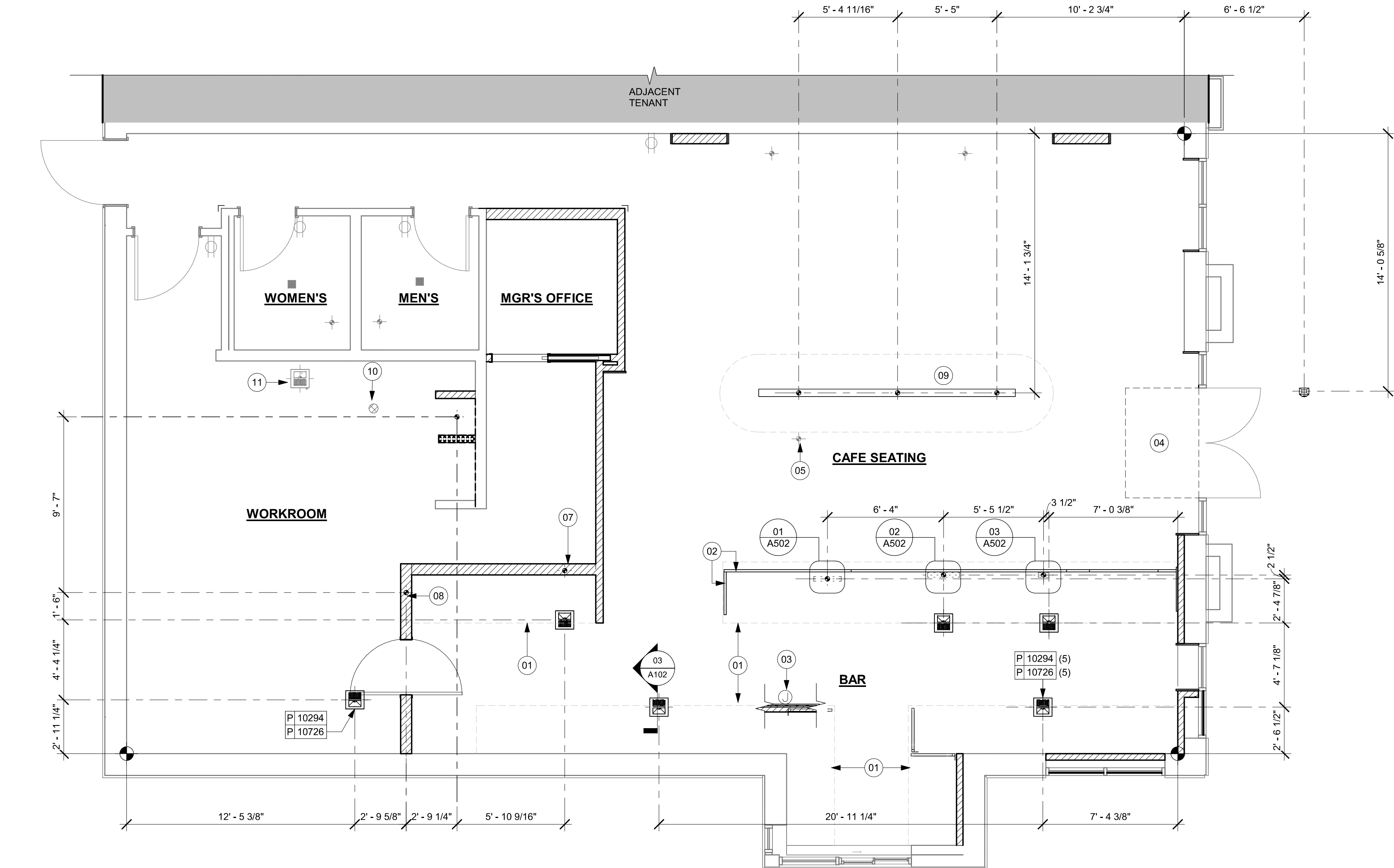
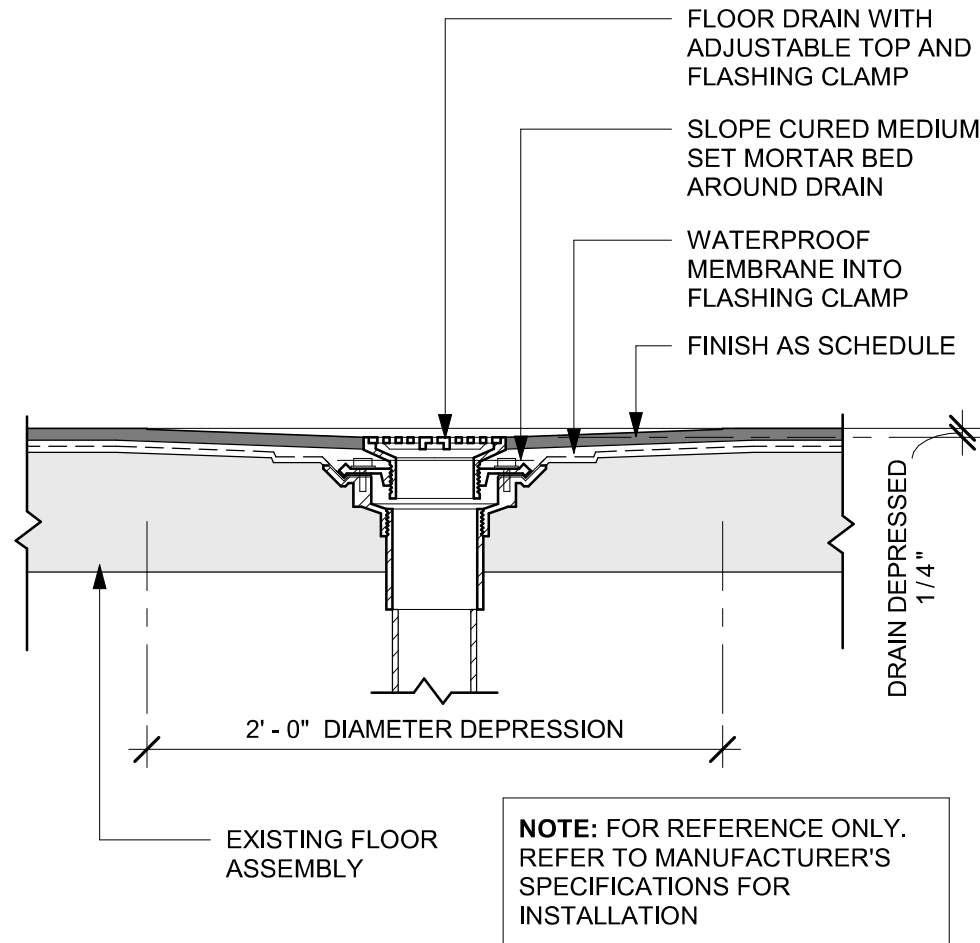

01 FLOOR PENETRATION PLAN

Scale: 1/4" = 1'-0"

GENERAL NOTES

- ALL STUB-UP DIMENSIONS ARE RELATIVE TO FINISHED WALL LOCATIONS (SHOWN AS OUTLINES ON THIS PLAN). REFER TO FLOOR PLAN FOR WALL PLACEMENT.
- FLOOR SINK: REFER TO CUT SHEETS FOR COMPONENT SPECIFICATIONS AND CUTOFF REQUIREMENTS.
- WASTE LINE PENETRATIONS: REFER TO PLUMBING PLANS FOR INDIVIDUAL LINE LOCATIONS.
- STUB-UP PENETRATIONS: REFER TO ELECTRICAL AND PLUMBING PLANS FOR INDIVIDUAL STUB-UP LOCATIONS.
- TOILET FLOOR PENETRATION: REFER TO CUT SHEETS FOR STUB-UP LOCATION RELATIVE TO FINISHED WALL.
- PENETRATION TO BE LOCATED ON CENTERLINE OF WALL OR AS REQUIRED PER CONDITIONS.
- TRENCHING OUTLINE FOR GUIDELINE USE ONLY. GENERAL CONTRACTOR TO COORDINATE WITH SPECIFIC TRADES AND SITE CONDITIONS TO DETERMINE ACTUAL LAYOUT.
- REFER TO SHEET 1101 FOR FLOOR FINISHES.

KEYED NOTES

- OUTLINE OF ENGINE FOR REFERENCE.
- PROPOSED LOCATION OF CASEWORK DIEWALL. GC TO COORDINATE WITH CASEWORK VENDOR FOR LOCATION ON SITE.
- LOCATION OF POWER AND DATA OUTLETS BEHIND MENU BOARDS. CENTER OUTLETS BEHIND MENU BOARDS. REFER TO DETAIL 2/I-509 FOR MORE INFORMATION.
- DEPRESSED SLAB FOR RECESSED WALK-OFF MAT.
- EXISTING FLOOR ELECTRICAL OUTLET TO BE REMOVED.
- DRAIN CONNECTION 1.5IN FOR COMBI OVEN TO FLOOR SINK.
- HAND SINK LOCATION.
- BANQUETTES WITH POWER. FLOOR ELECTRICAL OUTLET. SEE ELECTRICAL SHEETS. REFER TO DETAIL.
- EXISTING FLOOR DRAIN TO REMAIN.
- EXISTING FLOOR SINK TO REMAIN.

LEGEND

- | | |
|--|--|
| | EXISTING WALL |
| | EXISTING CONCRETE LEAVE-OUT, GC TO ADD CONCRETE SLAB ON GRADE AFTER INSTALLATIONS, AS PER STRUCTURAL DRAWINGS. |
| | DATUM POINT |
| | FLOOR DRAIN |
| | FLOOR CLEAN-OUT |
| | FLOOR SINK |
| | WASTE LINE PENETRATION |
| | PLUMBING STUB-UP PENETRATION |
| | ELECTRICAL STUB-UP PENETRATION |



STARBUCKS®
2401 UTAH AVENUE SOUTH
SEATTLE, WASHINGTON 98134
(206) 318-1575

THESE DRAWINGS AND THE PROJECT MANUAL ARE CONFIDENTIAL AND SHALL REMAIN THE SOLE PROPERTY OF STARBUCKS CORPORATION, WHICH IS THE OWNER OF THE COPYRIGHT IN THIS WORK. THEY SHALL NOT BE REPRODUCED (IN WHOLE OR IN PART), SHARED WITH THIRD PARTIES OR USED IN ANY MANNER ON OTHER PROJECTS OR EXTENSIONS TO THIS PROJECT WITHOUT THE PRIOR WRITTEN CONSENT OF STARBUCKS CORPORATION. THESE DRAWINGS AND SPECIFICATIONS ARE INTENDED TO EXPRESS DESIGN INTENT FOR A PROTOTYPICAL STARBUCKS STORE (WHICH IS SUBJECT TO CHANGE AT ANYTIME) AND DO NOT REFLECT ACTUAL SITE CONDITIONS. NEITHER PARTY SHALL HAVE ANY OBLIGATION NOR LIABILITY TO THE OTHER (EXCEPT STATED ABOVE) UNTIL A WRITTEN AGREEMENT IS FULLY EXECUTED BY BOTH PARTIES.

STARBUCKS TEMPLATE VERSION: I2023.10.23

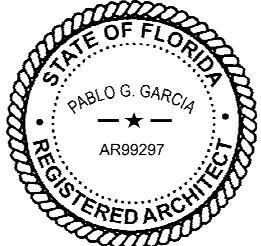

PABLO GARCIA, AIA, REG. FL NO. AR99297

Gensler

MAIN OFFICE
M. ARTHUR GENSLER, JR. & ASSOCIATES
FL QUALIFIER'S LIC. NO. ARS6466
220 MONTGOMERY STREET, SUITE 200
SAN FRANCISCO, CA 94104 USA

SATELLITE OFFICE
M. ARTHUR GENSLER, JR. & ASSOCIATES
SUITE 200
MIAMI, FL 33127 USA

Tel (415) 433-3700
Fax (415) 636-6939

Tel (305) 350-7070
Fax (305) 350-7071

PROJECT NAME:
SR 580 & OVERCASH

PROJECT ADDRESS:
**1785 MAIN ST
DUNEDIN, FL 34698**

STORE #: 27184
PROJECT #: 65402-043
ISSUE DATE: 03-21-2024
DESIGN MANAGER: ROMINA VIGNOLO
PRODUCTION DESIGNER: GENSLER
CHECKED BY: GENSLER

Revision Schedule			
Rev	Date	By	Description

SHEET TITLE:
**BUILDING FLOOR
PENETRATION PLAN**
SCALE: AS SHOWN

SHEET NUMBER:
A102

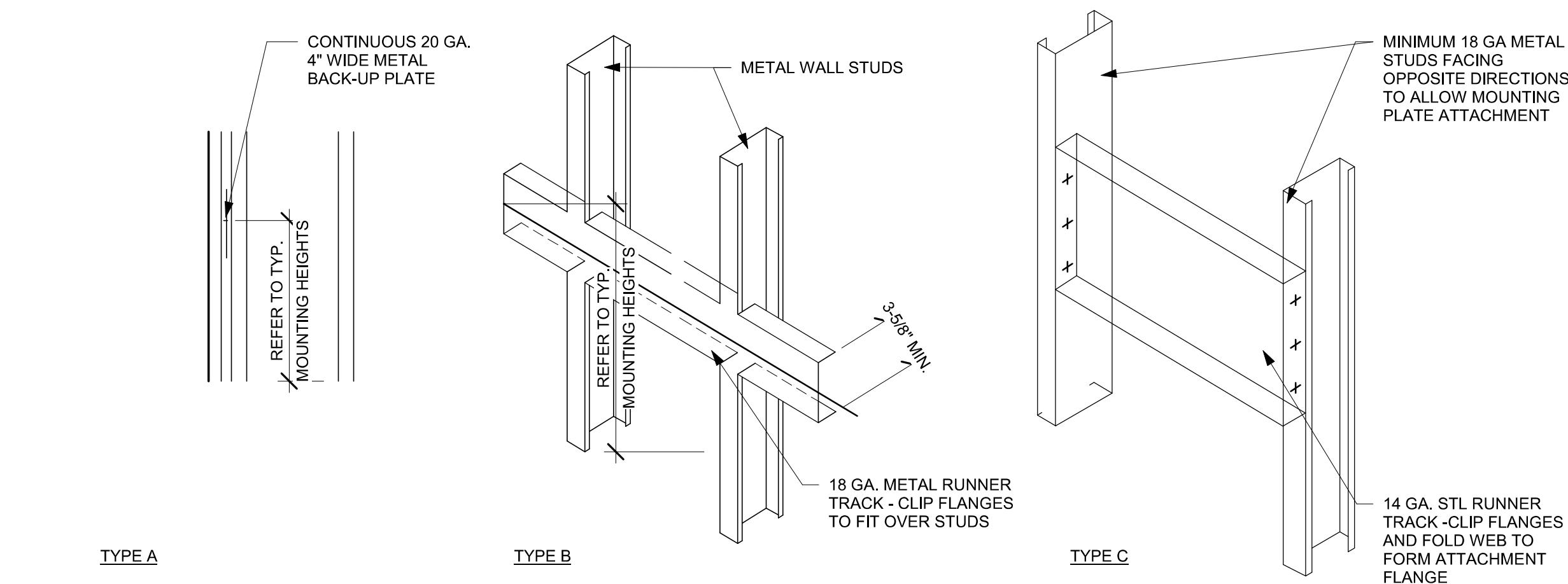

01 BLOCKING DETAIL
Scale: 1/2" = 1'-0"

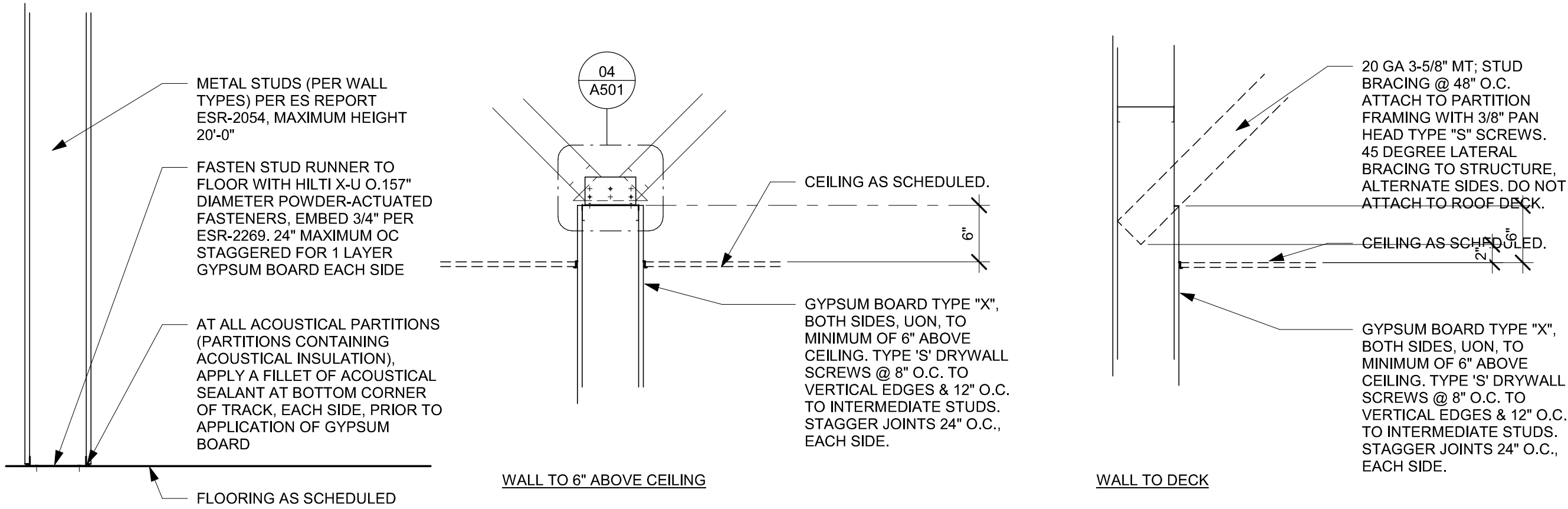

03 NEW PARTITION WALL SECTION
Scale: 1" = 1'-0"

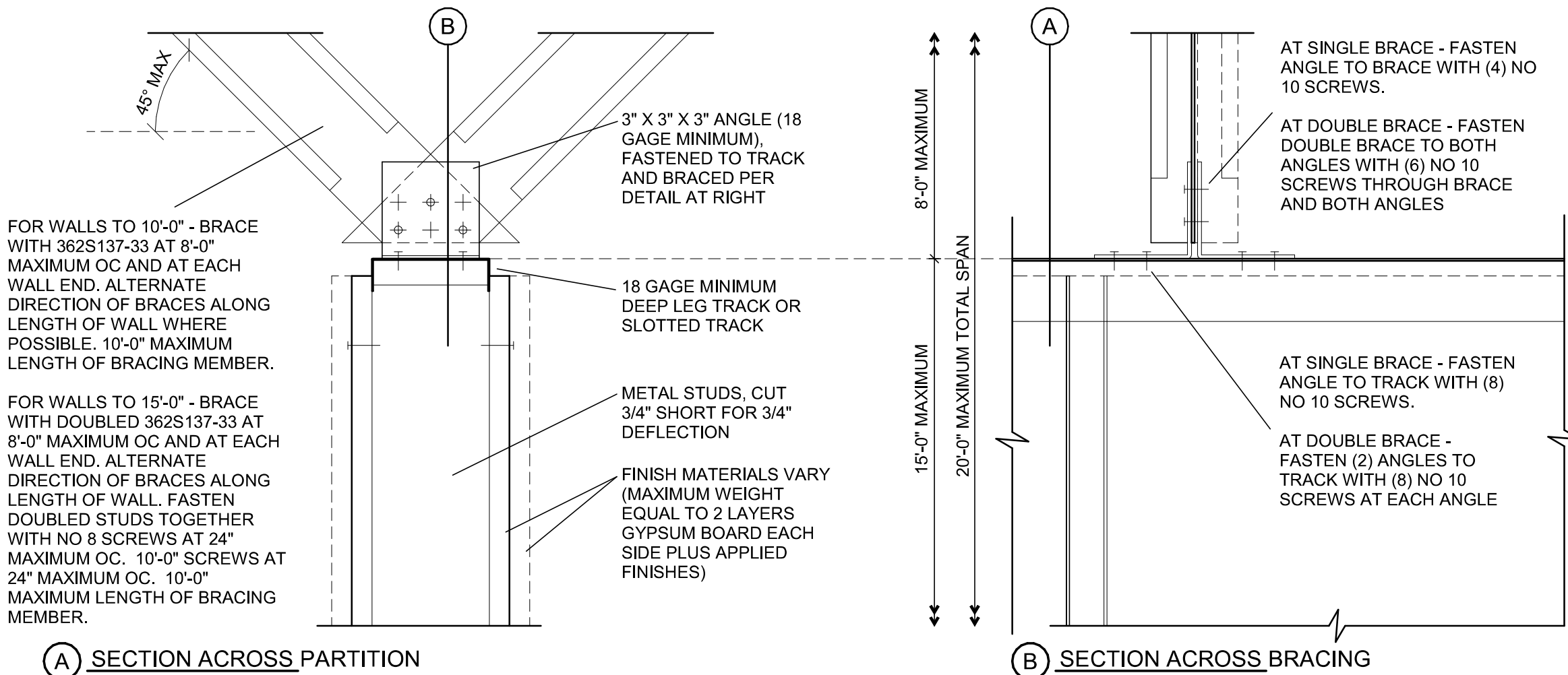

04 TOP OF PARTITION WHERE BRACED TO STRUCTURE ABOVE - SEISMIC
Scale: 3" = 1'-0"

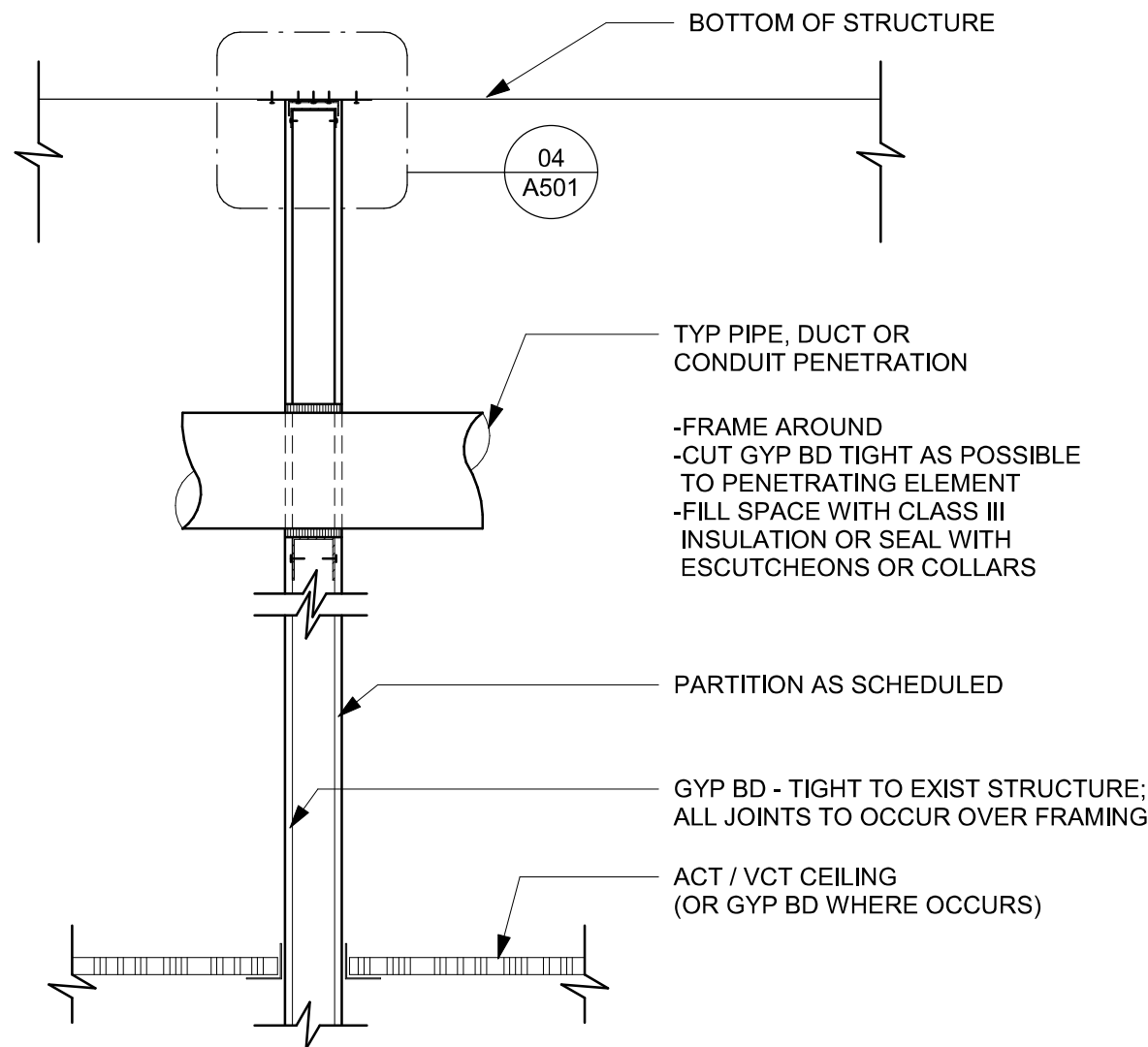

02 PIPE PENETRATION DETAIL
Scale: 3/4" = 1'-0"

PERMIT SET - FOR CONSTRUCTION USE



© 2022 STARBUCKS COFFEE COMPANY

STARBUCKS®
2401 UTAH AVENUE SOUTH
SEATTLE, WASHINGTON 98134
(206) 318-1575

THESE DRAWINGS AND THE PROJECT MANUAL ARE CONFIDENTIAL AND SHALL REMAIN THE SOLE PROPERTY OF STARBUCKS CORPORATION, WHICH IS THE OWNER OF THE COPYRIGHT IN THIS WORK. THEY SHALL NOT BE REPRODUCED (IN WHOLE OR IN PART), SHARED WITH THIRD PARTIES OR USED IN ANY MANNER ON OTHER PROJECTS OR EXTENSIONS TO THIS PROJECT WITHOUT THE PRIOR WRITTEN CONSENT OF STARBUCKS CORPORATION. THESE DRAWINGS AND SPECIFICATIONS ARE INTENDED TO EXPRESS DESIGN INTENT FOR A PROTOTYPICAL STARBUCKS STORE (WHICH IS SUBJECT TO CHANGE AT ANYTIME) AND DO NOT REFLECT ACTUAL SITE CONDITIONS. NEITHER PARTY SHALL HAVE ANY OBLIGATION NOR LIABILITY TO THE OTHER (EXCEPT STATED ABOVE) UNTIL A WRITTEN AGREEMENT IS FULLY EXECUTED BY BOTH PARTIES.

STARBUCKS TEMPLATE VERSION: i2023.10.23

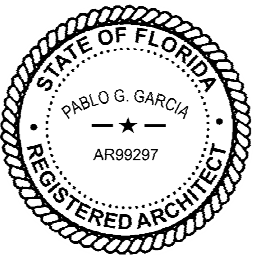

Digitally signed by Pablo G. Garcia
DN: cn=Pablo G. Garcia,
o=M. Arthur Gensler, Jr. & Associates
P.C., c=US
Reason: I agree to the terms defined by the placement
of my signature on this document.
Date: 2024.03.21 20:05:41 -04'00'

PABLO GARCIA, AIA, REG. FL NO. AR99297

Gensler

MAIN OFFICE:
M. ARTHUR GENSLER, JR. & ASSOCIATES
FL QUALIFIER'S LIC. NO. AR98466
220 MONTGOMERY STREET, SUITE 200
SAN FRANCISCO, CA 94104 USA

Tel (415) 433-3700
Fax (415) 636-6599

SATELLITE OFFICE:
M. ARTHUR GENSLER, JR. & ASSOCIATES
345 NW 26TH ST
SUITE 200
MIAMI, FL 33127 USA

Tel (305) 350-7070
Fax (305) 350-7071

PROJECT NAME:
SR 580 & OVERCASH

PROJECT ADDRESS:
**1785 MAIN ST
DUNEDIN, FL 34698**

STORE #: 27184
PROJECT #: 65402-043
ISSUE DATE: 03-21-2024
DESIGN MANAGER: ROMINA VIGNOLO
PRODUCTION DESIGNER: GENSLER
CHECKED BY: GENSLER

Revision Schedule			
Rev	Date	By	Description

SHEET TITLE:
WALL FRAMING DETAILS

SCALE: AS SHOWN

SHEET NUMBER:
A501



STARBUCKS®
2401 UTAH AVENUE SOUTH
SEATTLE, WASHINGTON 98134
(206) 318-1575

THESE DRAWINGS AND THE PROJECT MANUAL ARE CONFIDENTIAL AND SHALL REMAIN THE SOLE PROPERTY OF STARBUCKS CORPORATION, WHICH IS THE OWNER OF THE COPYRIGHT IN THIS WORK. THEY SHALL NOT BE REPRODUCED (IN WHOLE OR IN PART), SHARED WITH THIRD PARTIES OR USED IN ANY MANNER ON OTHER PROJECTS OR EXTENSIONS TO THIS PROJECT WITHOUT THE PRIOR WRITTEN CONSENT OF STARBUCKS CORPORATION. THESE DRAWINGS AND SPECIFICATIONS ARE INTENDED TO EXPRESS DESIGN INTENT FOR A PROTOTYPICAL STARBUCKS STORE (WHICH IS SUBJECT TO CHANGE AT ANYTIME) AND DO NOT REFLECT ACTUAL SITE CONDITIONS. NEITHER PARTY SHALL HAVE ANY OBLIGATION NOR LIABILITY TO THE OTHER (EXCEPT STATED ABOVE) UNTIL A WRITTEN AGREEMENT IS FULLY EXECUTED BY BOTH PARTIES.

STARBUCKS TEMPLATE VERSION: i2023.10.23

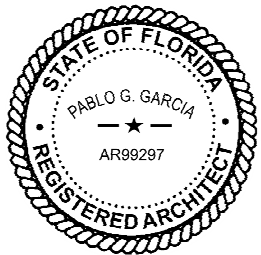

Digitally signed by Pablo G. Garcia
DN: cn=Pablo G. Garcia,
ou=Qualifiers LLC, o=AR99297,
c=US
Reason: I agree to the terms defined by the placement
of my signature on this document.
Date: 2024.03.21 10:05:49 -04'00'

PABLO GARCIA, AIA, REG. FL NO. AR99297

Gensler

MAIN OFFICE
M. ARTHUR GENSLER, JR. & ASSOCIATES
FL QUALIFIER'S LIC. NO. AR98466
220 MONTGOMERY STREET, SUITE 200
SAN FRANCISCO, CA 94104 USA

Tel (415) 433-3700
Fax (415) 636-6939

SATELLITE OFFICE
M. ARTHUR GENSLER, JR. & ASSOCIATES
345 NW 26TH ST
SUITE 200
MIAMI, FL 33127 USA

Tel (305) 350-7070
Fax (305) 350-7071

PROJECT NAME:
SR 580 & OVERCASH

PROJECT ADDRESS:
**1785 MAIN ST
DUNEDIN, FL 34698**

STORE #: 27184
PROJECT #: 65402-043
ISSUE DATE: 03-21-2024
DESIGN MANAGER: ROMINA VIGNOLO
PRODUCTION DESIGNER: GENSLER
CHECKED BY: GENSLER

Revision Schedule

Rev	Date	By	Description

SHEET TITLE:

BUILDING DETAILS

SCALE: AS SHOWN

SHEET NUMBER:

A502

PERMIT SET - FOR CONSTRUCTION USE

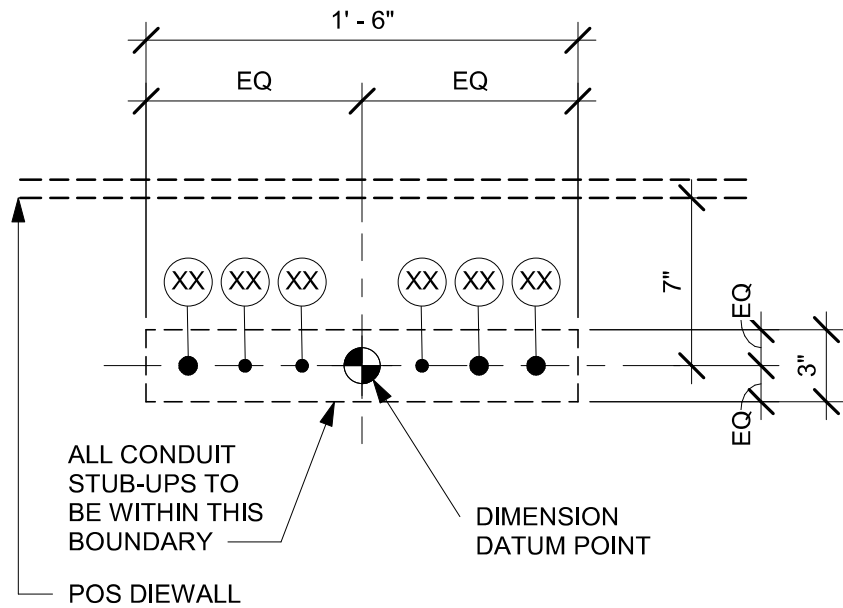

POS ELECTRICAL STUB-UP KEY	
1	3/4" POWER CONDUIT TO ELECTRICAL PANEL
2	1/2" PHONE TO MANAGER'S DESK
3	1/2" DATA CONDUIT TO MANAGER'S DESK
4	1/2" SECURITY TO MANAGER'S DESK
5	3/4" LAN CONDUIT TO POS/SAFE
6	3/4" POWER CONDUIT FOR PASTRY CASE

NOTE: SEE SHEET A102 - BUILDING FLOOR PENETRATION PLAN FOR FINAL DIMENSIONED LOCATION.

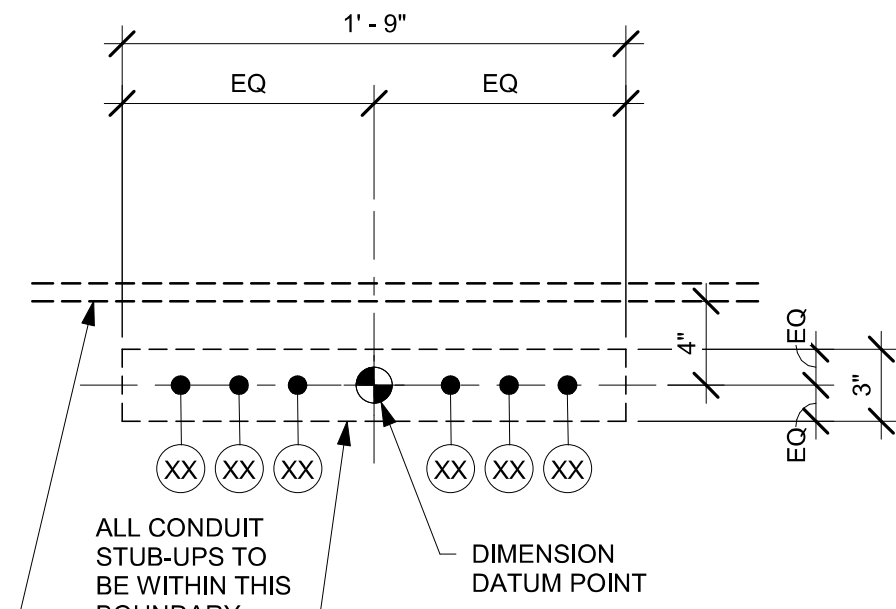

ESPRESSO BAR ELECTRICAL STUB-UP KEY	
1	3/4" LAN CONDUIT
2	3/4" LAN CONDUIT TO MANAGER'S WORKSTATION
3	3/4" ISOLATED GROUND POWER CONDUIT

NOTE: SEE SHEET A102 - BUILDING FLOOR PENETRATION PLAN FOR FINAL DIMENSIONED LOCATION.

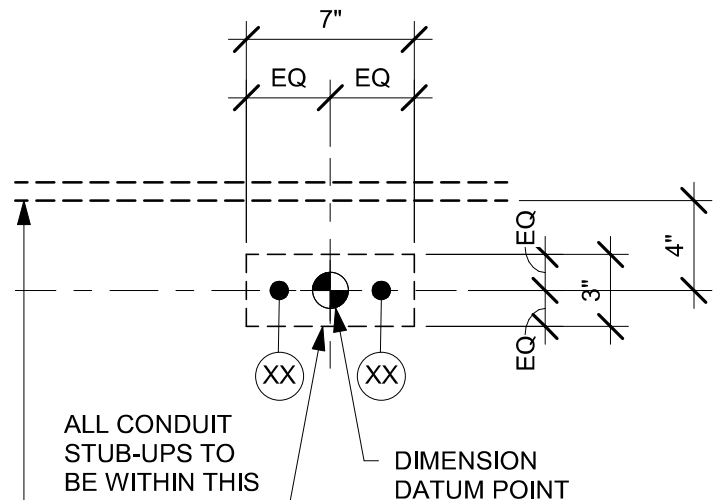

ESPRESSO BAR PLUMBING STUB-UP KEY	
1	CWF STUB-UP
2	CW STUB-UP

NOTE: SEE SHEET A102 - BUILDING FLOOR PENETRATION PLAN FOR FINAL DIMENSIONED LOCATION.

01 ELECTRICAL STUB-UPS AT POS

Scale: 1 1/2" = 1'-0"

02 ELECTRICAL STUB-UPS AT ESPRESSO BAR

Scale: 1 1/2" = 1'-0"

03 PLUMBING STUB-UPS AT ESPRESSO BAR

Scale: 1 1/2" = 1'-0"

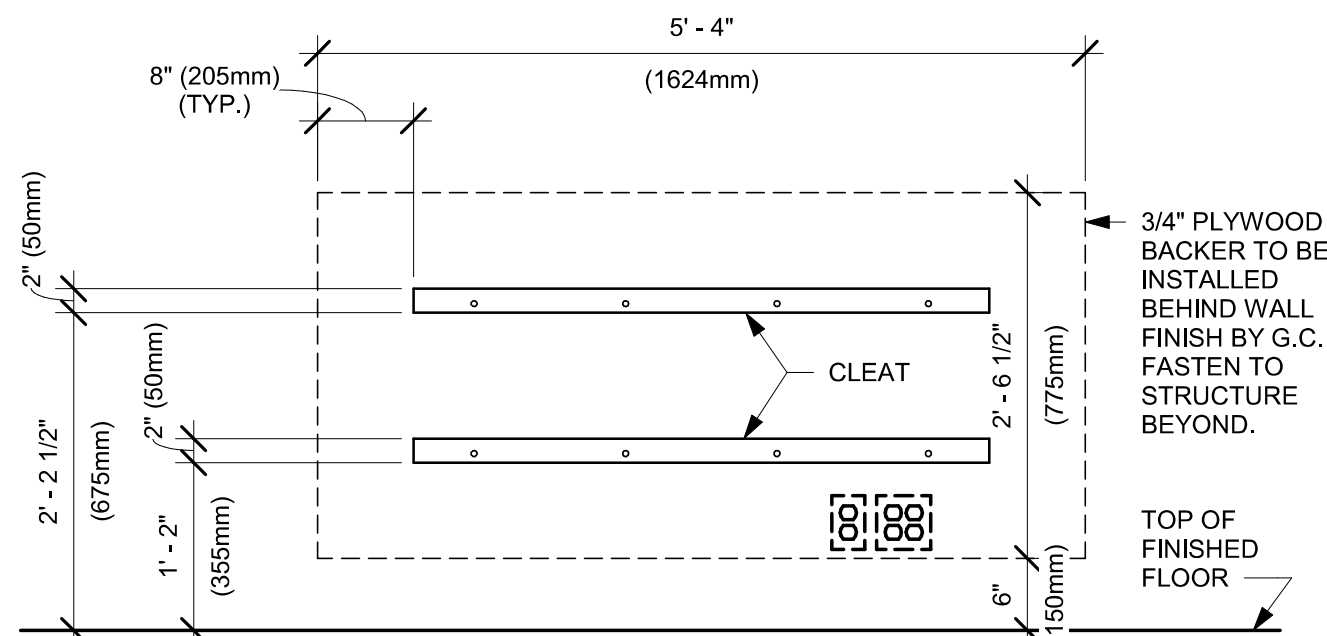

ELEVATION VIEW - BACKING

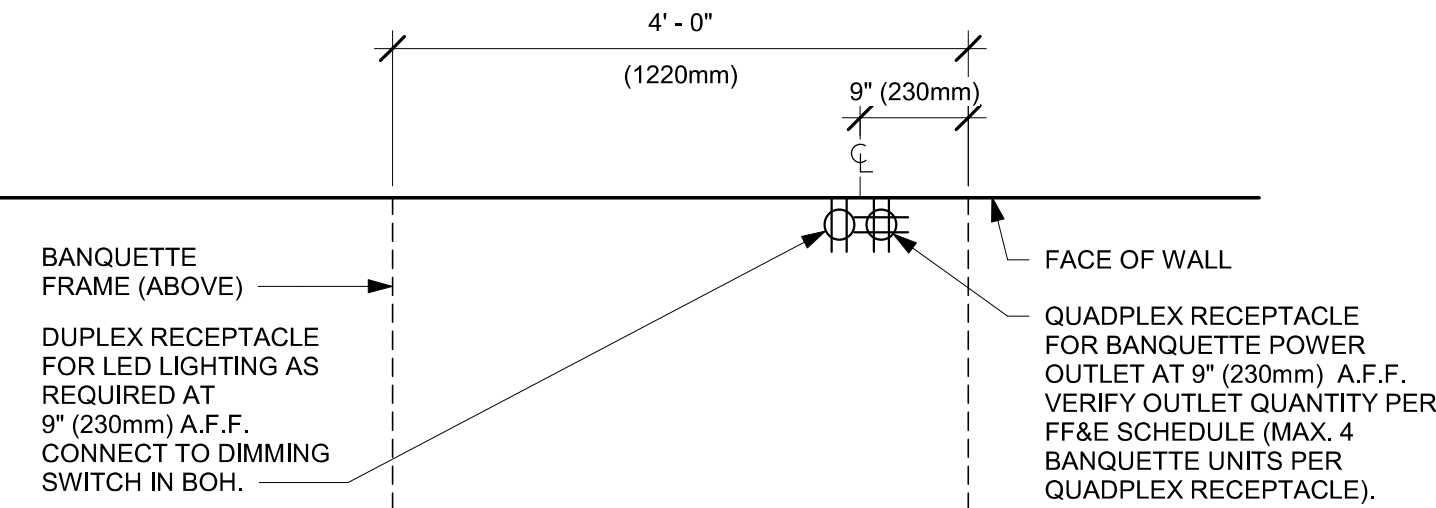

PLAN VIEW - ELECTRICAL COMPONENTS

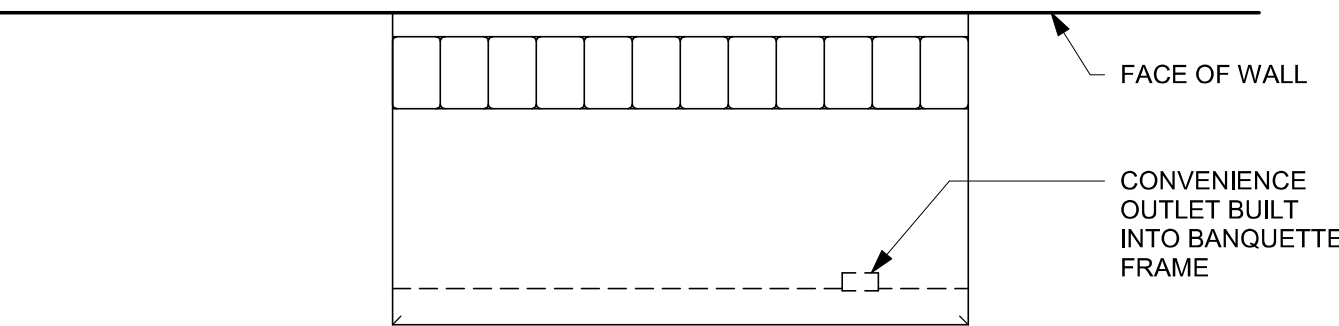

PLAN VIEW

04 BANQUETTE - CLOSTER - ELECTRICAL

Scale: 3/4" = 1'-0"

DOOR SCHEDULE - "D"								
DESIGN ID	MARK	DESCRIPTION	WIDTH	HEIGHT	HARDWARE SET	FURN BY	INST BY	COMMENTS
Existing								
10449	E1	DOOR - STOREFRONT METAL FRAME DOUBLE - TYPE A	6' - 0"	7' - 0"	3-BRFR	SB	GC	EXISTING DOOR. GC TO UPDATE HARDWARE AS INDICATED.
21147	E2	DOOR - SINGLE SERVICE- 42IN	3' - 6"	7' - 0"	EXIST.	EXIST.	EXIST.	
10190	E3	DOOR - SINGLE FLUSH - 36IN	3' - 0"	7' - 0"	EXIST.	EXIST.	EXIST.	EXISTING SINGLE DOOR AT RR. GC TO ENSURE PROPER WORKING ORDER AND REPAIR AS NECESSARY. REFINISH STAINED TO MATCH WD0035, FRAME FINISH SW6991.
10190	E4	DOOR - SINGLE FLUSH - 36IN	3' - 0"	7' - 0"	EXIST.	EXIST.	EXIST.	EXISTING SINGLE DOOR AT RR. GC TO ENSURE PROPER WORKING ORDER AND REPAIR AS NECESSARY. REFINISH STAINED TO MATCH WD0035, FRAME FINISH SW6991.
10190	E5	DOOR - SINGLE FLUSH - 36IN	3' - 6"	7' - 0"	EXIST.	EXIST.	EXIST.	
New								
23137	3	DOOR - SINGLE POCKET PARTNER AREA - 36IN	3' - 0"	7' - 0"	19	SB	GC	FINISHES: DOOR PANEL: TO MATCH WOOD BLACK (DID: WD0035). KICK PLATE AND DOOR FRAME: POWDERCOATED TO MATCH FLAT BLACK (DID: MT0028).
10086	5	DOOR - SINGLE IMPACT DOUBLE ACTING - 36IN 915MM	3' - 0"	7' - 0"	11	SB	GC	HM, U, NR HM4. FINISHES: DOOR PANEL: MOTTLED BLACK (DID: PL0019). FRAME: POWDERCOAT FLAT BLACK (DID: MT0028).

DOOR LEGEND

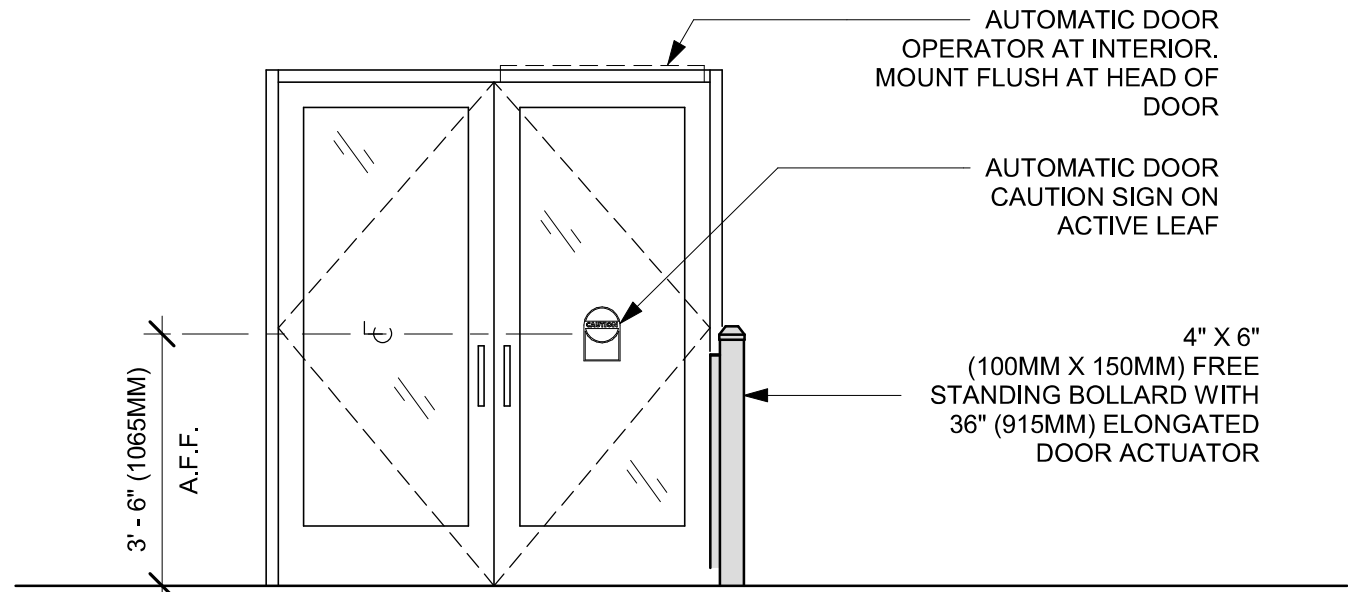
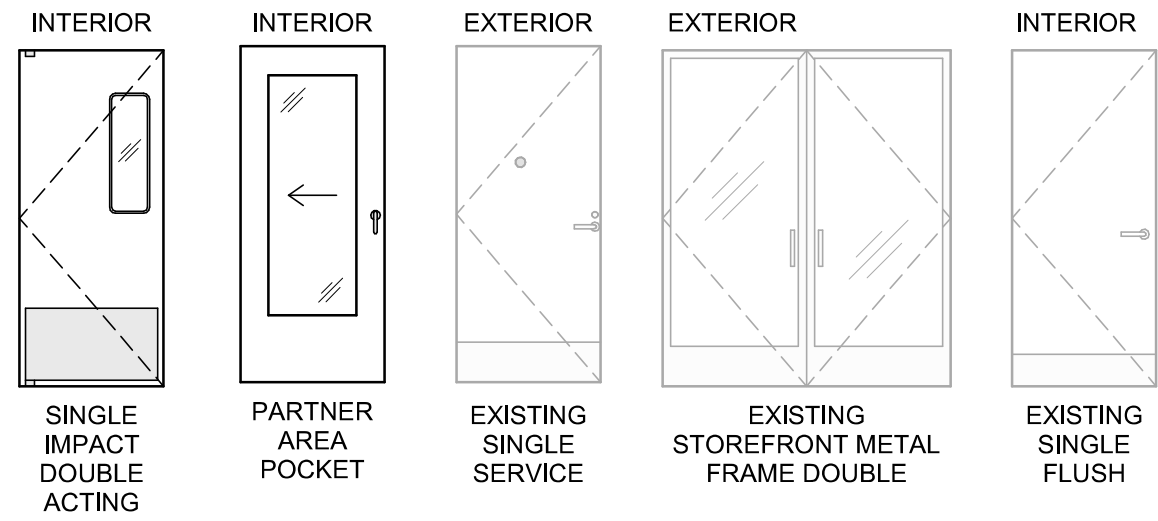

EXTERIOR ELEVATION

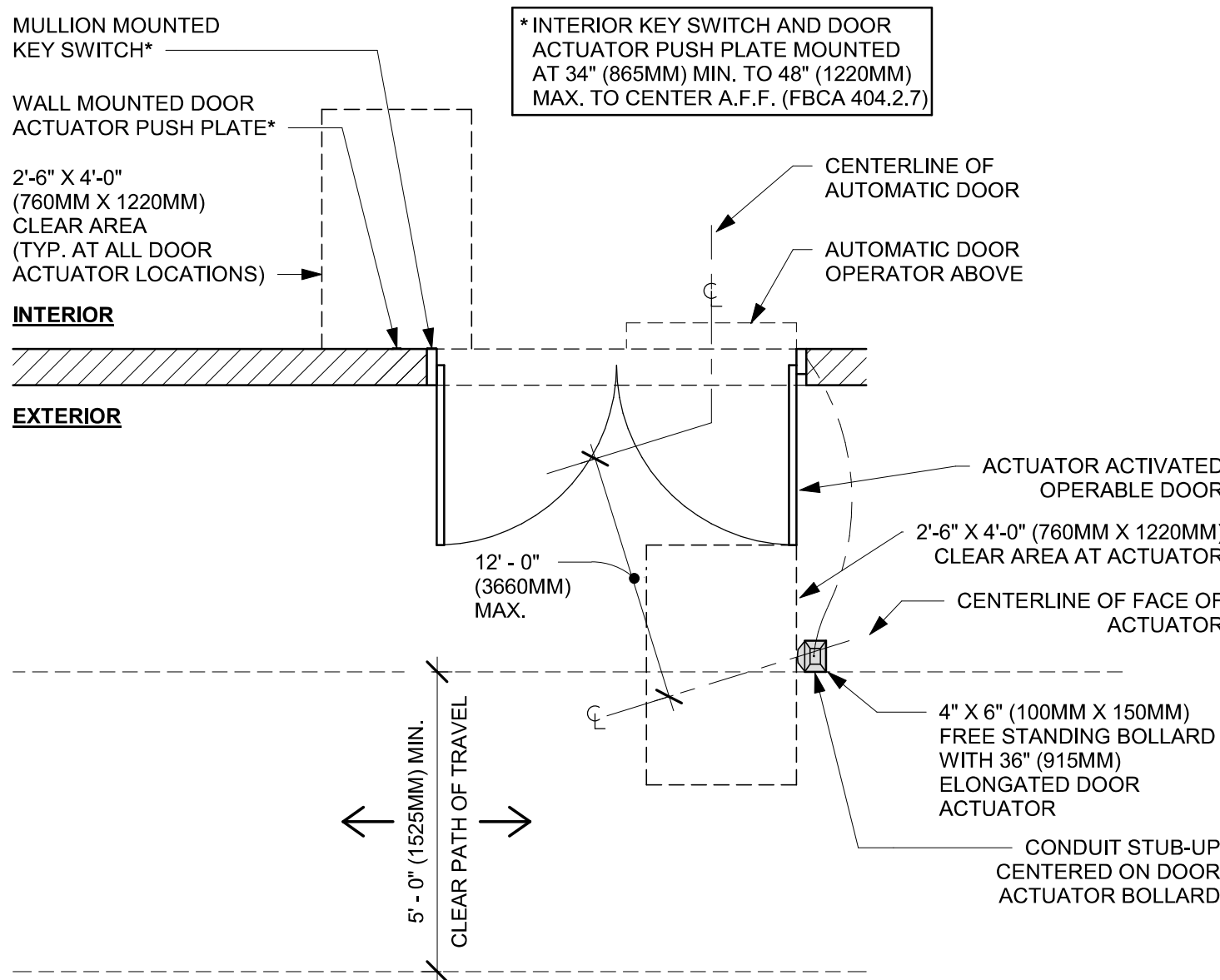

PLAN VIEW

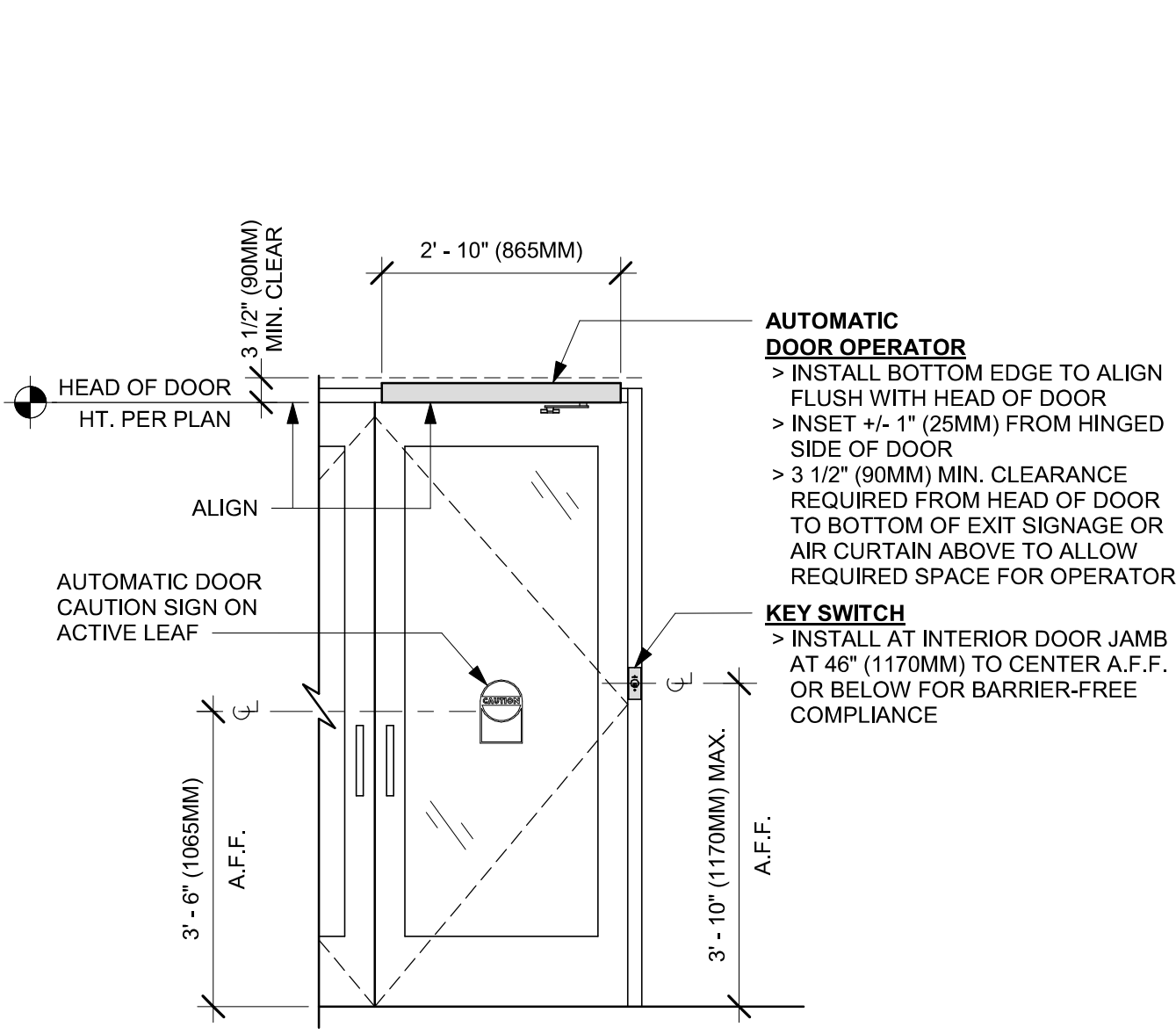

INTERIOR ELEVATION

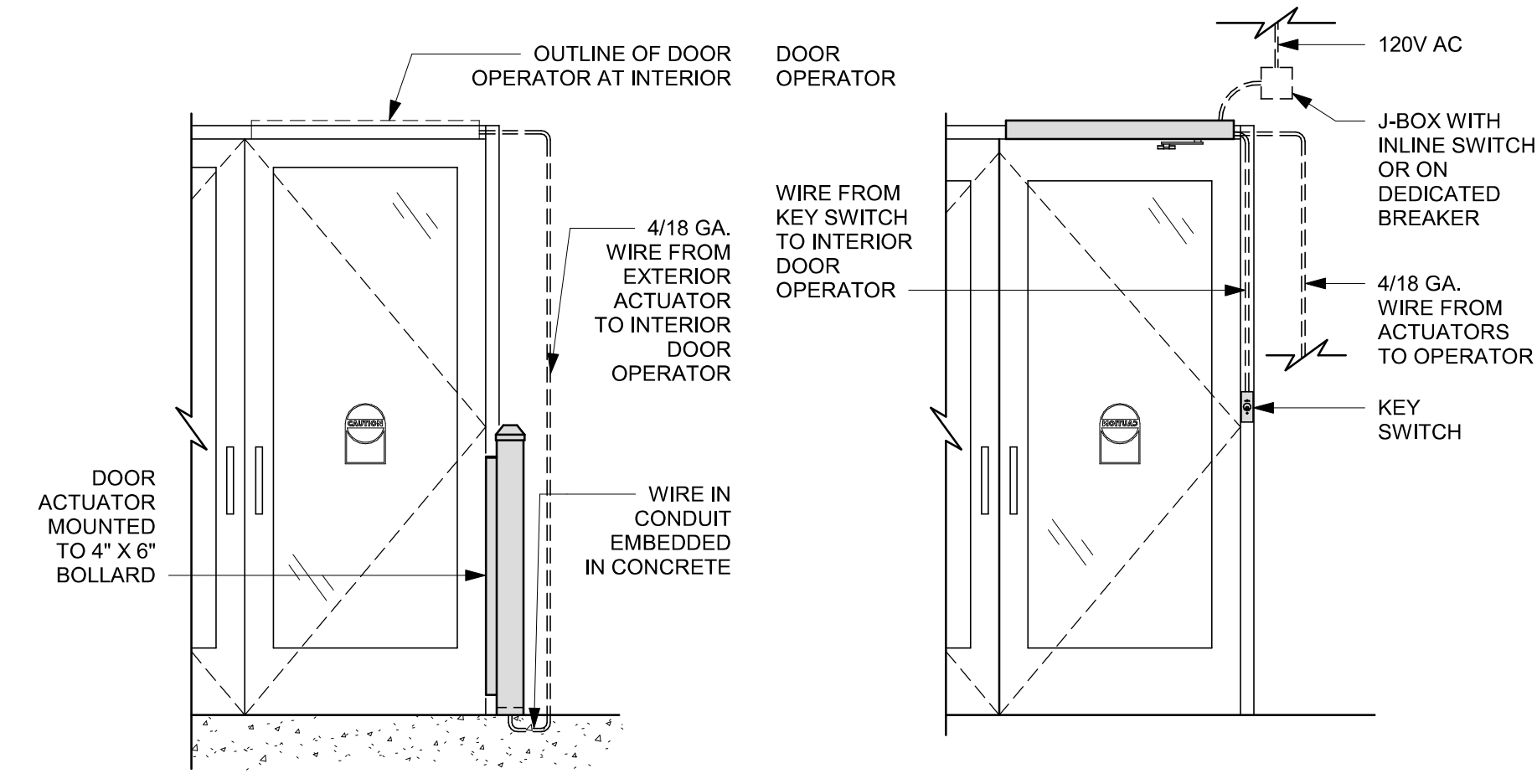

EXTERIOR ELEVATION

INTERIOR ELEVATION

GENERAL NOTES

- A. STARBUCKS VENDOR TO PROVIDE DOOR HARDWARE COMPONENTS. GC TO INSTALL.
- B. SEE SHEET A101 FOR TAGGED LOCATION OF EXTERIOR DOORS AND WINDOWS.
- C. EGRESS SHALL NOT PASS THROUGH KITCHENS, STORAGE ROOMS, CLOSETS OR SIMILAR SPACES. (FBCB 1016.2)
- D. PANIC AND FIRE EXIT HARDWARE, WHERE INSTALLED ON DOORS IN THIS BUILDING SHALL SATISFY THE FOLLOWING (FBCB 1010.2.9):
- a. THE ACTUATION PORTION OF THE RELEASING DEVICE SHALL EXTEND AT LEAST ONE-HALF OF THE DOOR LEAF WIDTH.
 - b. THE MAXIMUM UNLATCHING FORCE DOES NOT EXCEED 15 POUNDS (6.8 KG).
 - c. PIVOTED OR BALANCED DOORS SHALL BE OF THE PUSH-PAD TYPE WHERE PANIC HARDWARE IS REQUIRED AND THE PAD SHALL NOT EXTEND ACROSS MORE THAN ONE-HALF OF THE DOOR WIDTH, MEASURED FROM THE LATCH SIDE.
 - d. PANIC HARDWARE LISTED IN ACCORDANCE WITH UL 305.
 - e. FIRE EXIT HARDWARE LISTED IN ACCORDANCE WITH UL 10C AND UL 305.
- E. SPY SCOPE HARDWARE, WHERE INSTALLED SHALL BE CENTERED IN DOOR AT 54" (1370MM) A.F.F.
- F. FOR BARRIER FREE DOOR HARDWARE INSTALLATION AND TECHNICAL SUPPORT, CONTACT THE STARBUCKS SUPPLIER, LOCKNET, AT SBUXTEAM@LOCKNET.COM.
- G. PROVIDE SAFETY GLASS IN LOCATIONS AS REQUIRED BY FBCB SECTION 2406.
- A. ALL DOORS TO HAVE BOTTOM CLEARANCE OF 1/4" BETWEEN THRESHOLD AND DOOR BOTTOM. UNO.



STARBUCKS®
2401 UTAH AVENUE SOUTH
SEATTLE, WASHINGTON 98134
(206) 318-1575

THESE DRAWINGS AND THE PROJECT MANUAL ARE CONFIDENTIAL AND SHALL REMAIN THE SOLE PROPERTY OF STARBUCKS CORPORATION, WHICH IS THE OWNER OF THE COPYRIGHT IN THIS WORK. THEY SHALL NOT BE REPRODUCED (IN WHOLE OR IN PART), SHARED WITH THIRD PARTIES OR USED IN ANY MANNER ON OTHER PROJECTS OR EXTENSIONS TO THIS PROJECT WITHOUT THE PRIOR WRITTEN CONSENT OF STARBUCKS CORPORATION. THESE DRAWINGS AND SPECIFICATIONS ARE INTENDED TO EXPRESS DESIGN INTENT FOR A PROTOTYPICAL STARBUCKS STORE (WHICH IS SUBJECT TO CHANGE AT ANYTIME) AND DO NOT REFLECT ACTUAL SITE CONDITIONS. NEITHER PARTY SHALL HAVE ANY OBLIGATION NOR LIABILITY TO THE OTHER (EXCEPT STATED ABOVE) UNTIL A WRITTEN AGREEMENT IS FULLY EXECUTED BY BOTH PARTIES.

STARBUCKS TEMPLATE VERSION: I2023.10.23

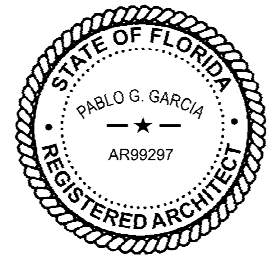

PABLO GARCIA, AIA, REG. FL NO. AR99297

Gensler

MAIN OFFICE
M. ARTHUR GENSLER, JR. & ASSOCIATES
FL QUALIFIER'S LIC. NO. ARS6466
220 MONTGOMERY STREET, SUITE 200
SAN FRANCISCO, CA 94104 USA
Tel (415) 433-3700
Fax (415) 636-4699

SATELLITE OFFICE
M. ARTHUR GENSLER, JR. & ASSOCIATES
345 NW 26TH ST
SUITE 200
MIAMI, FL 33127 USA
Tel (305) 350-7070
Fax (305) 350-7071

PROJECT NAME:
SR 580 & OVERCASH

PROJECT ADDRESS:
**1785 MAIN ST
DUNEDIN, FL 34698**

STORE #: 27184
PROJECT #: 65402-043
ISSUE DATE: 03-21-2024
DESIGN MANAGER: ROMINA VIGNOLO
PRODUCTION DESIGNER: GENSLER
CHECKED BY: GENSLER

Revision Schedule				
Rev	Date	By	Description	

SHEET TITLE:
DOOR SCHEDULES & DETAILS
SCALE: AS SHOWN

SHEET NUMBER:
A601

DOOR HARDWARE SET NO. 11 - For workroom door at backbar				
No.	Item	Description	Manufacturer	Finish
1	Traffic Door Package	SCP8 36" x 84"	Eliason	As Selected

DOOR HARDWARE SET NO. 19 - For back of house partner experience area pocket door				
No.	Item	Description	Manufacturer	Finish
1	Hanging Devices	200PDSC Heavy Duty Track	Johnson Hardware	Per Manufacturer
1	Soft-Close Bidirectional Hardware Set	200PDSC Set Number 200721S2 = 72" Track Length	Johnson Hardware	Per Manufacturer
1	Securing Devices	1074-3 Tubular Passage SC051 Merryvale ADA Compliant Lever	Trimco	630
2	Weather Stripping	29326CNB Brush Weatherstrip	Pemko	628

BARRIER FREE DOOR HARDWARE SCHEDULE - "D"					
DESIGN ID	COUNT	MARK	DESCRIPTION	FURN BY	INST BY
23130	1	03	DOOR - BARRIER FREE HARDWARE ACTUATOR BOLLARD	SB	GC
23129	1	04	DOOR - BARRIER FREE HARDWARE KEY SWITCH	SB	GC
23135	1	28	DOOR - BARRIER FREE HARDWARE OPERATOR - BLACK	SB	GC

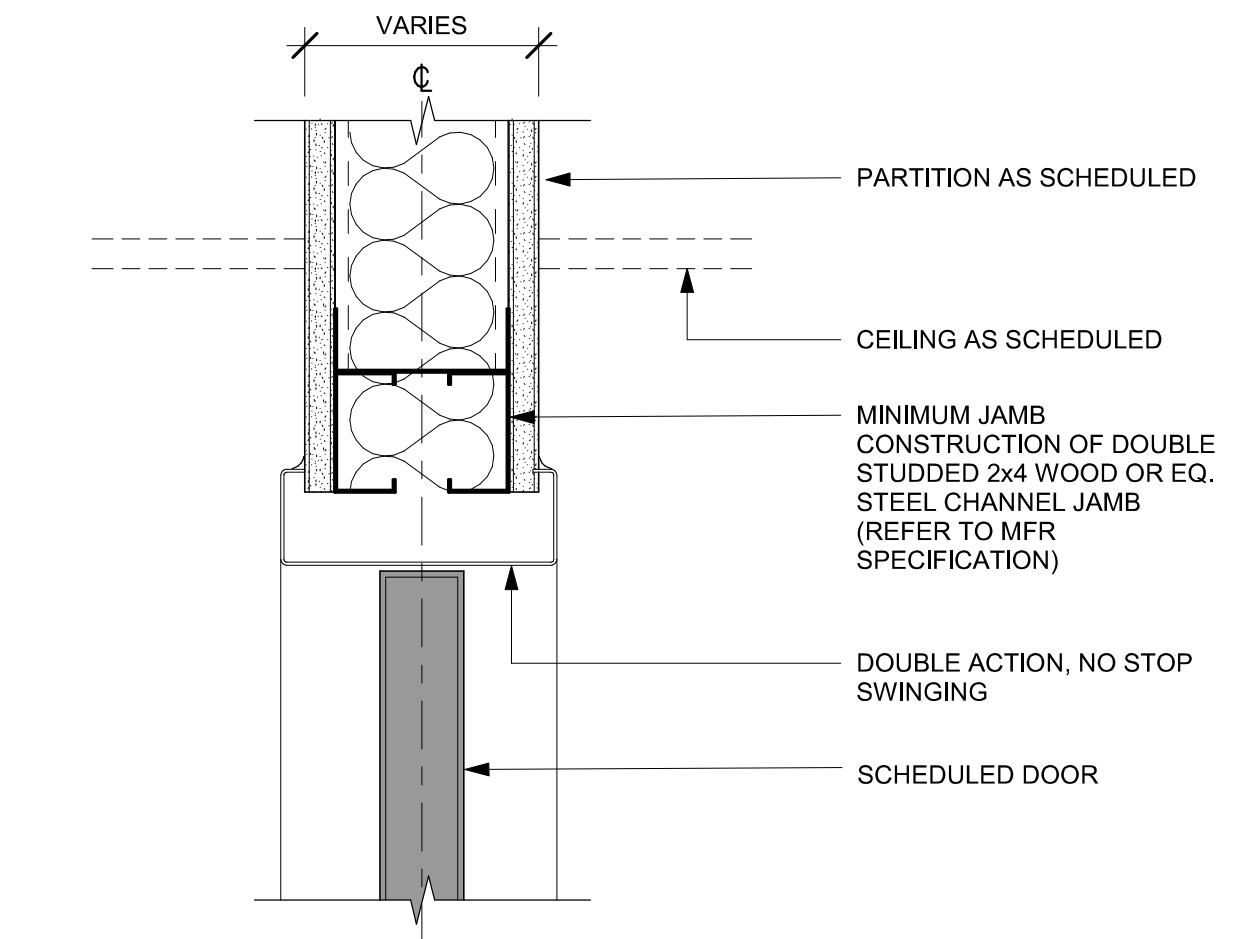

01 DOUBLE ACTION DOOR - FRAME HEAD.
Scale: 3" = 1'-0"

DOOR HARDWARE SET NO. 3-BRFR - For existing pair aluminum storefront main and secondary entry/exit doors				
No.	Item	Description	Manufacturer	Finish
3	Securing Devices	C607 7-Pin Core Combined "A" Keyway	Falcon Lock	626
1	Securing Devices	KB609-2 Cut Control Key "A" Keyway	Falcon Lock	---
9	Securing Devices	KB632-2 Cut User Key "A" Keyway	Falcon Lock	---
1	Securing Devices	C953 7-Pin Rim Cylinder Housing	Falcon Lock	626
2	Securing Devices	C987 7-Pin Mortise Cylinder Housing 26D	Falcon Lock	626
1	Securing Devices	CD35A-NL-OP Panic Device	Von Duprin	Match Existing Storefront
1	Securing Devices	CD35A-EO Panic Device	Von Duprin	Match Existing Storefront
1	Securing Devices	5654 Removable Mullion	Von Duprin	Match Existing Storefront
1	Sign	Vinyl Sign: "THIS DOOR MUST REMAIN UNLOCKED WHEN BUILDING IS OCCUPIED"	Seton	---
1	Accessories	137NA Weather Strip 20' 72" x 84"	National Guard	A
1	Closing Devices	8916 Door Closer AF89P	Dorma	689
2	Accessories	Door Sweep 18062CNB36	Pemko	A
2	Operation Trim	Offset Pull BF157	Rockwood	630
2	Stops and Holders	473 Door Stop w/Hook	Rockwood	626

REFER TO THE BARRIER-FREE EXTERIOR DOOR SCHEDULE ON THIS SHEET THAT WILL INCLUDE ADDITIONAL DOOR CONTENT FOR THIS SET

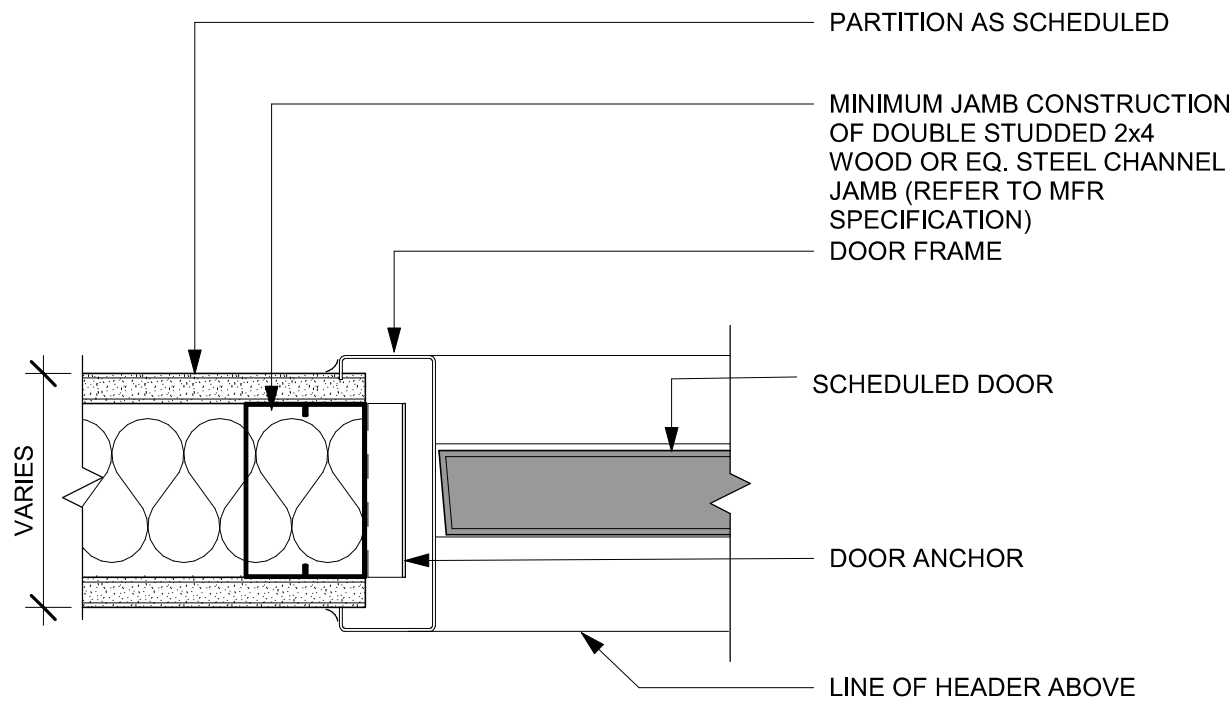

02 DOUBLE ACTION DOOR - FRAME JAMB.
Scale: 3" = 1'-0"

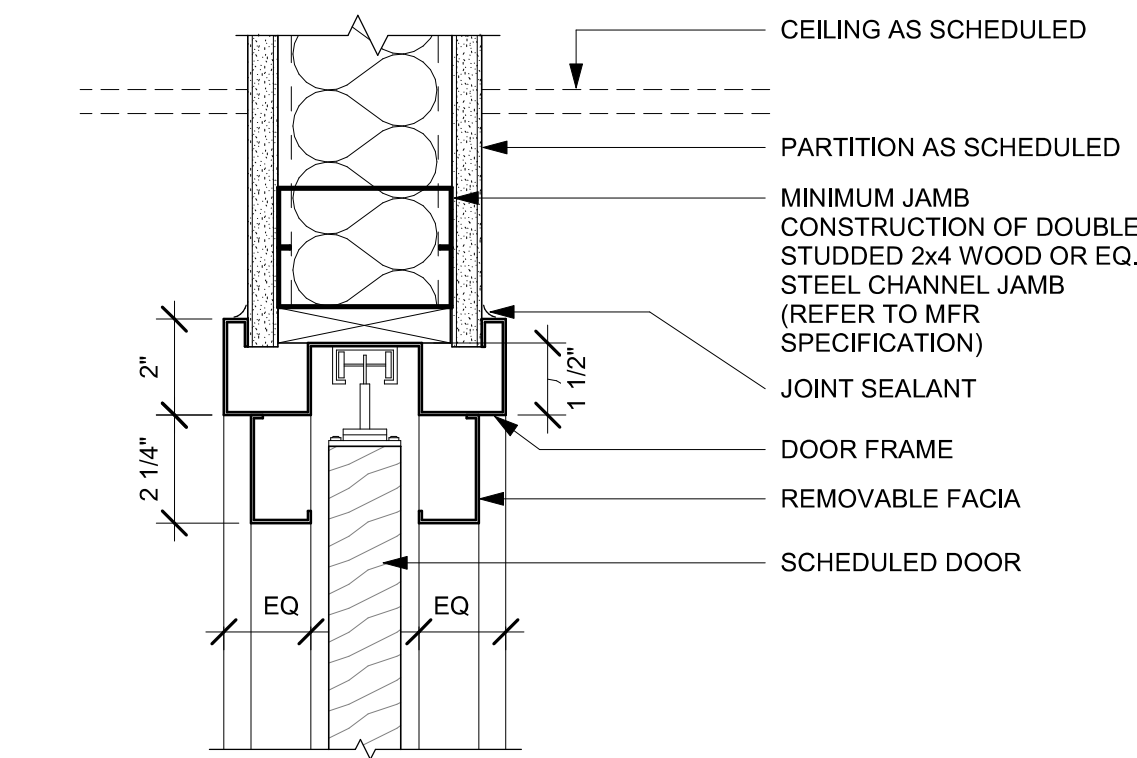

03 POCKET DOOR -FRAME HEAD.
Scale: 3" = 1'-0"

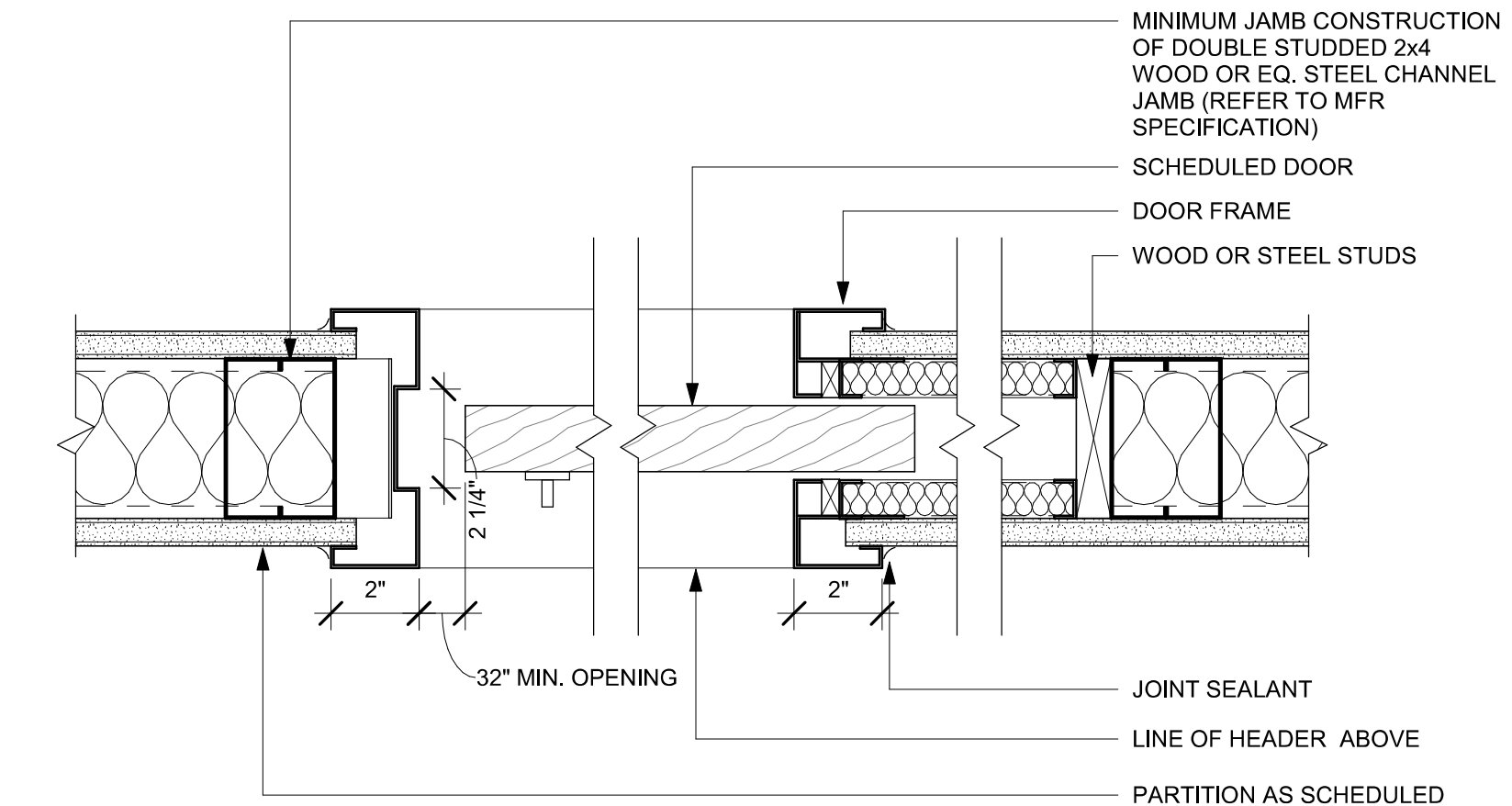

04 POCKET DOOR -FRAME
Scale: 3" = 1'-0"

GENERAL NOTES

- STARBUCKS VENDOR TO PROVIDE DOOR HARDWARE COMPONENTS. GC TO INSTALL.
- SEE SHEET A101 FOR TAGGED LOCATION OF EXTERIOR DOORS AND WINDOWS.
- EGRESS SHALL NOT PASS THROUGH KITCHENS, STORAGE ROOMS, CLOSETS OR SIMILAR SPACES. (FBCB 1016.2)
- PANIC AND FIRE EXIT HARDWARE, WHERE INSTALLED ON DOORS IN THIS BUILDING SHALL SATISFY THE FOLLOWING (FBCB 1010.2.9):
 - THE ACTUATION PORTION OF THE RELEASING DEVICE SHALL EXTEND AT LEAST ONE-HALF OF THE DOOR LEAF WIDTH.
 - THE MAXIMUM UNLATCHING FORCE DOES NOT EXCEED 15 POUNDS (6.8 KG).
 - PIVOTED OR BALANCED DOORS SHALL BE OF THE PUSH-PAD TYPE WHERE PANIC HARDWARE IS REQUIRED AND THE PAD SHALL NOT EXTEND ACROSS MORE THAN ONE-HALF OF THE DOOR WIDTH, MEASURED FROM THE LATCH SIDE.
 - PANIC HARDWARE LISTED IN ACCORDANCE WITH UL 305.
 - FIRE EXIT HARDWARE LISTED IN ACCORDANCE WITH UL 10C AND UL 305.
- SPY SCOPE HARDWARE, WHERE INSTALLED SHALL BE CENTERED IN DOOR AT 54" (1370MM) A.F.F.
- FOR BARRIER FREE DOOR HARDWARE INSTALLATION AND TECHNICAL SUPPORT, CONTACT THE STARBUCKS SUPPLIER, LOCKNET, AT SBUXTEAM@LOCKNET.COM.
- PROVIDE SAFETY GLASS IN LOCATIONS AS REQUIRED BY FBCB SECTION 2406.
- ALL DOORS TO HAVE BOTTOM CLEARANCE OF 1/4" BETWEEN THRESHOLD AND DOOR BOTTOM. UNO.



STARBUCKS®
2401 UTAH AVENUE SOUTH
SEATTLE, WASHINGTON 98134
(206) 318-1575

THESE DRAWINGS AND THE PROJECT MANUAL ARE CONFIDENTIAL AND SHALL REMAIN THE SOLE PROPERTY OF STARBUCKS CORPORATION, WHICH IS THE OWNER OF THE COPYRIGHT IN THIS WORK. THEY SHALL NOT BE REPRODUCED (IN WHOLE OR IN PART), SHARED WITH THIRD PARTIES OR USED IN ANY MANNER ON OTHER PROJECTS OR EXTENSIONS TO THIS PROJECT WITHOUT THE PRIOR WRITTEN CONSENT OF STARBUCKS CORPORATION. THESE DRAWINGS AND SPECIFICATIONS ARE INTENDED TO EXPRESS DESIGN INTENT FOR A PROTOTYPICAL STARBUCKS STORE (WHICH IS SUBJECT TO CHANGE AT ANYTIME) AND DO NOT REFLECT ACTUAL SITE CONDITIONS. NEITHER PARTY SHALL HAVE ANY OBLIGATION NOR LIABILITY TO THE OTHER (EXCEPT STATED ABOVE) UNTIL A WRITTEN AGREEMENT IS FULLY EXECUTED BY BOTH PARTIES.

STARBUCKS TEMPLATE VERSION: i2023.10.23

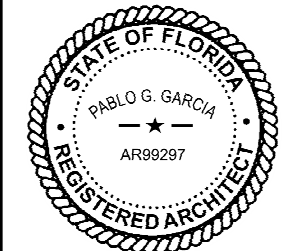

Digitally signed by Pablo G. Garcia
DN: cn=Pablo G. Garcia,
o=Qualifiers LLC, ou=AR99297,
c=US
Reason: I agree to the terms defined by the placement
of my signature on this document.
Date: 2024.03.21 20:01:04 -04'00'

PABLO GARCIA, AIA, REG. FL NO. AR99297

Gensler

MAIN OFFICE
M. ARTHUR GENSLER, JR. & ASSOCIATES
FL QUALIFIER'S LIC. NO. AR98466
220 MONTGOMERY STREET, SUITE 200
SAN FRANCISCO, CA 94104 USA

Tel (415) 433-3700
Fax (415) 636-4699

SATELLITE OFFICE
M. ARTHUR GENSLER, JR. & ASSOCIATES
345 NW 26TH ST
SUITE 200
MIAMI, FL 33127 USA

Tel (305) 350-7070
Fax (305) 350-7071

PROJECT NAME:
SR 580 & OVERCASH

PROJECT ADDRESS:
**1785 MAIN ST
DUNEDIN, FL 34698**

STORE #: 27184
PROJECT #: 65402-043
ISSUE DATE: 03-21-2024
DESIGN MANAGER: ROMINA VIGNOLO
PRODUCTION DESIGNER: GENSLER
CHECKED BY: GENSLER

Revision Schedule			
Rev	Date	By	Description

SHEET TITLE:
**DOOR SCHEDULES &
DETAILS**
SCALE: AS SHOWN

SHEET NUMBER:

A602

PERMIT SET - FOR CONSTRUCTION USE

KEYED NOTES

- 01 INSTALL EXTERIOR FURNITURE THROUGHOUT AS SHOWN. REFER TO FURNITURE SCHEDULE FOR ADDITIONAL INFORMATION.
- 02 INSTALL INTERIOR CAFE FURNITURE THROUGHOUT AS SHOWN. REFER TO FURNITURE SCHEDULE FOR ADDITIONAL INFORMATION.
- 03 COMMUNITY BOARD. SEE INTERIOR FINISH ELEVATIONS.
- 04 CONDIMENT CART. SEE INTERIOR FINISH ELEVATIONS.
- 05 DO NOT CAULK TRASH RINGS TO COUNTERTOP.
- 06 MERCHANDISE DISPLAY. SEE DETAILS I502 FOR MORE INFORMATION.
- 07 DO NOT BLOCK FOOD CASE INTAKE/EXHAUST.
- 08 SAFE LOCATED AT POS CABINET. SEE ELECTRICAL FOR ADDITIONAL INFORMATION.
- 09 HAND SINK W/ INTEGRAL SPLASH GUARD.
- 10 INSTALL CORNER GUARD AS INDICATED. SEE INTERIOR FINISH ELEVATIONS.
- 11 LOCATION OF SWITCH GEAR AND THERMOSTAT CONTROLS.
- 12 PLACE FIRE EXTINGUISHER IN WORKROOM PER FIRE INSPECTOR.
- 13 SECURE LOCKERS TO WALL.
- 14 G.C. TO REVERSE HINGE ON U.C. REFRIGERATOR TO LEFT HAND SWING AS SHOWN.
- 15 MANAGERS DESK. SEE MANAGER'S DESK / EQUIPMENT RACK ELECTRICAL DETAIL FOR ADDITIONAL INFORMATION.
- 17 ELECTRICAL PANEL LOCATIONS. MAINTAIN MINIMUM CLEARANCE AS REQUIRED BY CODE.

GENERAL NOTES

- A. GENERAL CONTRACTOR TO SCHEDULE WITH LOCAL REFRIGERATION CONTRACTOR TO CONDUCT INITIAL FOOD CASE START-UP AND TESTING. FOR LIST OF APPROVED START UP CONTRACTORS, CONTACT PROJECT CONSTRUCTION REPRESENTATIVE.
- B. THE SITE IS SERVED BY THE MUNICIPAL WATER AND SEWER SYSTEM UNLESS OTHERWISE NOTED.
- C. ALL FOOD STORAGE SHALL BE 6" (150mm) A.F.F.
- D. ALL WOOD SURFACES (DOORS, TRIM, SHELVES, CABINETS) SHALL BE SEALED.
- E. ALL EQUIPMENT AND INSTALLATION WILL MEET NATIONAL SANITATION FOUNDATION STANDARDS OR EQUIVALENT.
- F. ALL EQUIPMENT AND CABINETRY WILL BE FLUSH MOUNTED TO COUNTERS, WALLS OR FLOORS, OR BE RAISED TO ALLOW FOR CLEANING.
- G. CONFIRM ALL NECESSARY EQUIPMENT CLEARANCES PER PRODUCT CUT SHEET (E.G. ICE MACHINE).
- H. FOR LOCATION OF COUNTERTOP EQUIPMENT, REFER TO CASEWORK ELECTRICAL DETAILS.
- I. EQUIPMENT UNITS SHALL CONTAIN NO EXPOSED THREADS, EMBELLISHMENTS OR OVERHANGING EDGES THAT SERVE AS PLACES FOR ACCUMULATION OF DUST, DIRT AND DEBRIS.
- J. WARMING OVEN(S) SHOWN FOR PERMITTING PURPOSES. INSTALLATION AT STORE OPENING TO BE VERIFIED BY STARBUCKS CONSTRUCTION REPRESENTATIVE.
- K. EACH HAND WASHING SINK WILL HAVE A SINGLE SERVICE TOWEL AND SOAP DISPENSER, AND ALL HAND SINKS TO HAVE A COMBINATION FAUCET OR PREMIXING FAUCET.
- L. FOR PLUMBING FIXTURES, REFER TO THE PLUMBING DESIGN PLAN. FOR DATA DEVICE SCHEDULE, REFER TO THE ELECTRICAL DESIGN PLAN.
- M. SEE ELEVATIONS FOR DISTRIBUTION OF CUP DISPENSERS.
- N. PROVIDE FIRE EXTINGUISHERS AS NOTED ON THE APPROVED PLANS FROM THE LOCAL JURISDICTION.

NOTE :
REFER SHEET I601 & I602 FOR DATA DEVICE, FURNITURE, GRAPHICS, PLUMBING FIXTURE, SPECIALTY EQUIPMENT, AND MECHANICAL EQUIPMENT SCHEDULE.

LEGEND

- ITEM/EQUIPMENT FOR FUTURE
- EXISTING ITEM/EQUIPMENT TO BE REUSED
- EXISTING ITEM/EQUIPMENT TO REMAIN
- ADJACENT TENANT

NOTE: LEGEND IS DEPENDENT ON COLORS USED FOR COMPLETE SCOPE INFORMATION.

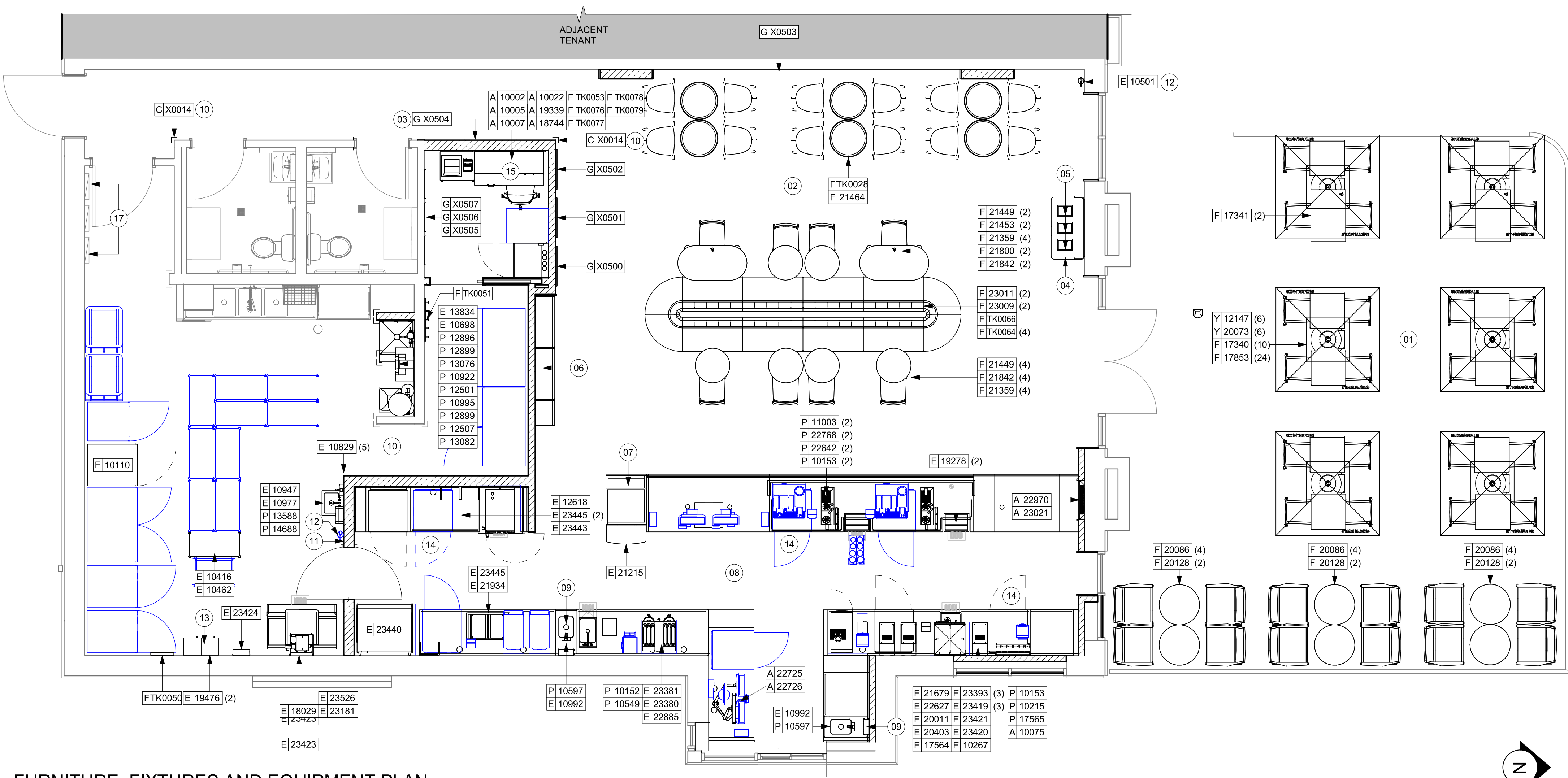

01 FURNITURE, FIXTURES AND EQUIPMENT PLAN
Scale: 1/4" = 1'-0"

PERMIT SET - FOR CONSTRUCTION USE



© 2022 STARBUCKS COFFEE COMPANY

STARBUCKS®
2401 UTAH AVENUE SOUTH
SEATTLE, WASHINGTON 98134
(206) 318-1575

THESE DRAWINGS AND THE PROJECT MANUAL ARE CONFIDENTIAL AND SHALL REMAIN THE SOLE PROPERTY OF STARBUCKS CORPORATION, WHICH IS THE OWNER OF THE COPYRIGHT IN THIS WORK. THEY SHALL NOT BE REPRODUCED (IN WHOLE OR IN PART), SHARED WITH THIRD PARTIES OR USED IN ANY MANNER ON OTHER PROJECTS OR EXTENSIONS TO THIS PROJECT WITHOUT THE PRIOR WRITTEN CONSENT OF STARBUCKS CORPORATION. THESE DRAWINGS AND SPECIFICATIONS ARE INTENDED TO EXPRESS DESIGN INTENT FOR A PROTOTYPICAL STARBUCKS STORE (WHICH IS SUBJECT TO CHANGE AT ANYTIME) AND DO NOT REFLECT ACTUAL SITE CONDITIONS. NEITHER PARTY SHALL HAVE ANY OBLIGATION NOR LIABILITY TO THE OTHER (EXCEPT STATED ABOVE) UNTIL A WRITTEN AGREEMENT IS FULLY EXECUTED BY BOTH PARTIES.

STARBUCKS TEMPLATE VERSION: I2023.10.23

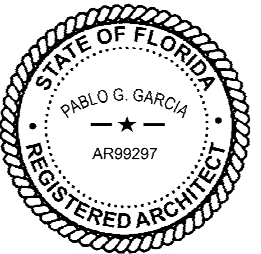

PABLO G. GARCIA, AIA, REG. FL NO. AR99297

Gensler

MAIN OFFICE:
M. ARTHUR GENSLER, JR. & ASSOCIATES
FL QUALIFIER'S LIC. NO. ARS6466
220 MONTGOMERY STREET, SUITE 200
SAN FRANCISCO, CA 94104 USA

SATELLITE OFFICE:
M. ARTHUR GENSLER, JR. & ASSOCIATES
SUITE 200
MIAMI, FL 33127 USA

Tel (415) 433-3700
Fax (415) 636-6939

Tel (305) 350-7070
Fax (305) 350-7071

PROJECT NAME:
SR 580 & OVERCASH

PROJECT ADDRESS:
**1785 MAIN ST
DUNEDIN, FL 34698**

STORE #: 27184
PROJECT #: 65402-043
ISSUE DATE: 03-21-2024
DESIGN MANAGER: ROMINA VIGNOLO
PRODUCTION DESIGNER: GENSLER
CHECKED BY: GENSLER

Revision Schedule			
Rev	Date	By	Description

SHEET TITLE:
FF & E PLAN

SCALE: AS SHOWN

SHEET NUMBER:
1101

FURNITURE SCHEDULE - "F"					
DESIGN ID	COUNT	DESCRIPTION	FURN. BY	INST. BY	COMMENTS
BANQUETTE					
23009	2	BANQUETTE - WALLFLOWER - VARIABLE LENGTH - WHITE OAK WD0073	SB	GC	
23011 23011	2	BANQUETTE - WALLFLOWER CUSHION SEAT AND BACK - VARIABLE LENGTH - CARAMEL BROWN NATURAL F0008	SB	GC	
TK0064	4	BANQUETTE - WALLFLOWER OUTSIDE CORNER WITH STRAPS - WHITE OAK WD0073 - CARAMEL BROWN NATURAL F-0008	SB	GC	
TK0066	1	BANQUETTE - WALLFLOWER ISLAND TOP CAP VARIABLE LENGTH - WHITE OAK WD0073	SB	GC	
CHAIR					
17853	24	CHAIR - CAFE PYRAMID - BLACK AND GREY ROPE MT0028 F0195	SB	GC	
20086	12	CHAIR - LOUNGE PYRAMID - BLACK AND GREY ROPE MT0028 F0195	SB	GC	
21359	8	CHAIR - CAFE PEGGY - WHITE OAK WD0073	SB	GC	
21464	12	CHAIR - LOUNGE ASHER WOOD SEAT - WHITE OAK AND CARAMEL BROWN NATURAL WD0073 F0008	SB	GC	
TK0077	1	CHAIR - MANAGERS WORKSTATION	SB	GC	STEELCASE SERIES ONE ARMLESS
DESK					
TK0053	1	DESK - MANAGERS WORKSTATION SHELVES - 48IN 1220MM	SB	GC	
TK0076	1	DESK - MANAGERS WORKSTATION - 48X24X27IN 1220X610X685MM	SB	GC	
MIRROR					
TK0050	1	MIRROR - BOH - 16X51IN 405X1295MM	SB	GC	
OTHER					
TK0051	1	COAT HOOK STRIP - 30IN 760MM	SB	GC	BLACK FINISH
STORAGE					
TK0078	1	FILE MOBILE PEDESTAL WITH CUSHION AND LOCK	SB	GC	
TK0079	1	MANAGERS DESK CART - 24X20IN 610X510MM	SB	GC	
TABLE					
17340	10	TABLE - CAFE METAL PEDESTAL BASE SQUARE - 24IN 610MM - BLACK MT0028	SB	GC	
17341	2	TABLE - ACCESSIBLE METAL WITH TAPERED LEGS - 36X24IN 915X610MM - BLACK MT0028	SB	GC	EXTERIOR FURNITURE
20128	6	TABLE - OCCASIONAL COFFEE CAMERON - FLAT BLACK MT0028	SB	GC	
21449	6	TABLE - BASE CAFE HEIGHT BOTTLE - FLAT BLACK MT0028	SB	GC	
21453	2	TABLE - BASE ACCESSIBLE BOTTLE - FLAT BLACK MT0028	SB	GC	
21800	2	TABLE - TOP ACCESSIBLE ROUND EDGE OBLONG - 48X24IN 1220X610MM - WHITE OAK WD0073	SB	GC	
21842	6	TABLE - TOP ROUND EDGE ROUND - 24IN 610MM - WHITE OAK WD0073	SB	GC	
TK0028	6	TABLE - OCCASIONAL COFFEE COCO	SB	GC	
WINDOW TREATMENT					
22486	6	ROLLER SHADE - DARK BROWN - 5PC OPEN	SB	GC	NEWS BLIND EXPRESS SUPPLIE

DATA DEVICE SCHEDULE - "A"					
DESIGN ID	COUNT	DESCRIPTION	FURN. BY	INST. BY	COMMENTS
AUDIO VISUAL					
10005	1	MUSIC SYSTEM	SB	GC	GC TO INSTALL AND TEST SYSTEM.
19339	1	AMPLIFIER - 40W	SB	GC	GC TO INSTALL AND TEST SYSTEM.
19493	3	SPEAKER PENDANT MOUNTED - BLACK	SB	GC	GC TO INSTALL AND TEST SYSTEM.
22725	1	DT DIGITAL PRODUCTION MONITOR	SB	GC	PART OF RETAIL IT EQUIPMENT PACKAGE
22726	1	DT POS MONITOR ARM TRIPLE SURFACE MOUNTED	SB	G	PART OF RETAIL IT EQUIPMENT PACKAGE
DATA					
10002	1	COMPUTER MANAGER WORKSTATION	SB	SB	
10007	1	PRINTER MANAGER WORKSTATION	SB	SB	
18744	1	EQUIPMENT RACK WITH LOCK - 24IN 610MM	SB	SB	
20294	1	IOT MODULE	SB	SB	
GRAPHICS - INTERIOR MENU					
22970	1	MENU BOARD - DIGITAL DISPLAY - 44X25.25IN 1121X844MM - BLACK	SB	SB	GC TO COORD. INSTALL & CABLING WITH SB VENDOR.
22970	3	MENU BOARD - DIGITAL MENU BOARD - 44X25.25IN 1121X844MM - BLACK	SB	SB	GC TO COORD. INSTALL & CABLING WITH SB VENDOR.
22971	3	MENU BOARD - DIGITAL MENU BOARD MOUNTING BRACKET SINGLE SCREEN - BLACK	SB	GC	GC TO INSTALL BRACKET AND ASSOCIATED BLOCKING.
23021	1	MENU BOARD - ORDER STATUS BOARD MOUNTING BRACKET - BLACK MENU BOARD - ORDER STATUS BOARD MOUNTING BRACKET - BLACK MENU BOARD - ORDER STATUS BOARD MOUNTING BRACKET - BLACK	SB	GC	GC TO INSTALL BRACKET AND ASSOCIATED BLOCKING.
POINT OF SALE					
10022	1	MONEY COUNTER	SB	SB	GC TO COORD. W/ SB VENDOR.
10075	1	CUP LABELER	SB	SB	GC TO COORD. W/ SB VENDOR.
SECURITY					
10028	1	SAFE BASE	SB	GC	GC TO COORD. W/ SB VENDOR; STORE MANAGER TO PROGRAM WITH VENDOR PROVIDED MANUAL.

SPECIALTY EQUIPMENT SCHEDULE - "E"					
DESIGN ID	COUNT	DESCRIPTION	FURN. BY	INST. BY	COMMENTS
COOLING					
10110	1	FRIDGE REACH IN 1 DOOR RH - 29IN 735MM	SB	GC	
10267	2	FRIDGE UNDERCOUNTER 1 DOOR - 27IN 685MM	SB	GC	
20011	1	FRIDGE NITRO 2 TAP JT NITCOM RH	SB	GC	KIT INCLUDES UNDERCOUNTER FRIDGE, FONT, TRAY, AND TUBING
EQUIPMENT					
17564	1	BLENDER PITCHER RINSER WITH SENSOR	SB	GC	
21679	1	NITROGEN GENERATOR ELEMENT COMPACT	SB	GC	GC TO COORD. INSTALLATION & CONNECTIONS W/ SB VENDOR.
22885	1	BREWER CLOVER VERTICA DOUBLE	SB	GC	
23380	1	BREWER CLOVER VERTICA DOUBLE INSTALL KIT	SB	GC	
23381	1	BREWER CLOVER VERTICA DOUBLE POWER CORD	SB	GC	
23393	3	EQUIPMENT - CBE MILK DISPENSE BRACKET SLIDE	SB	GC	
23419	3	MILK DISPENSER	SB	GC	
23443	1	OVEN COMBI	SB	GC	
FOOD CASE					
21215	1	FOOD CASE - ZEPHYR - 28IN 710MM	SB	GC	
23440	1	FOOD CASE - WARMING WALL - 1000 SQUARE	SB	GC	
ICE					
18029	1	ICE - BIN B110	SB	GC	BPF-1 ADAPTER KIT (011076103) REQUIRED WHEN PAIRING WITH 30" (760MM) ICE MACHINES
19278	2	ICE - BIN DROP IN 45LB 20KG HORIZONTAL	SB	GC	
23181	1	ICE - MACHINE HMD2110RBT REMOTE COOLED	SB	GC	
23421	1	ICE - NUGGET ICE DISPENSER - SINGLE ICE MACHINE	SB	GC	GC TO COORD. W/ SB VENDOR.
23423	1	ICE - NUGGET ICE DIVERTER	SB	GC	GC TO COORD. W/ SB VENDOR.
23424	1	ICE - NUGGET ICE DIVERTER CONTROL PANEL	SB	GC	GC TO COORD. W/ SB VENDOR.
23526	1	ICE - BIN ADAPTOR FOLLETT B110H22H30DV PEDESTAL FOR B110 ICE - BIN ADAPTOR FOLLETT B110H22H30DV PEDESTAL FOR B110	SB	GC	GC TO COORD. W/ SB VENDOR.
OTHER					
10501	1	FIRE EXTINGUISHER	SB	GC	
10829	5	CORNER GUARD - 1.25IN 30MM - PEWTER	GC	GC	<varies>
10947	1	SOAP DISPENSER WALL MOUNTED	SB	GC	
10977	1	PAPER TOWEL DISPENSER FULL SIZE	SB	GC	
10992	2	PAPER TOWEL DISPENSER HALF SIZE - TRANSLUCENT GRAY	SB	GC	
20403	6	KEG - 3GAL	SB	GC	GC TO INSTALL FONT/TAP AND COORD. W/ SB VENDOR FOR LINE CONNECTIONS AND SYSTEM COMMISSIONING.
22627	1	NITRO 2 TAP HANDLE WITH BADGE AND MOUNT KIT	SB	GC	JOE TAP, FOR USE AT BACKBAR NITRO FONT
23420	2	REFRESHER DISPENSE SMALL	SB	GC	
STORAGE					
10416	1	WORKROOM SHELIVING - 36IN 915MM	SB	GC	
10462	1	WORKROOM SHELIVING POSTS	SB	GC	
10698	1	MOP RACK WITH 3 HOLDERS	SB	GC	
13834	1	BASE - 24X18IN 610X455MM	SB	GC	ITEM PROVIDED BY PENTAIR FOR USE WITH WATER FILTRATON SYSTEM
19476	2	5 COMP LOCKER - 12IN 305MM	SB	GC	
21934	1	PASTRY TRAY RACK UNDERCOUNTER - 30IN 760MM	SB	GC	
23445	3	PASTRY COOLING RACK WALL MOUNTED	SB	GC	

PERMIT SET - FOR CONSTRUCTION USE



© 2022 STARBUCKS COFFEE COMPANY

STARBUCKS®
2401 UTAH AVENUE SOUTH
SEATTLE, WASHINGTON 98134
(206) 318-1575

THESE DRAWINGS AND THE PROJECT MANUAL ARE CONFIDENTIAL AND SHALL REMAIN THE SOLE PROPERTY OF STARBUCKS CORPORATION, WHICH IS THE OWNER OF THE COPYRIGHT IN THIS WORK. THEY SHALL NOT BE REPRODUCED (IN WHOLE OR IN PART), SHARED WITH THIRD PARTIES OR USED IN ANY MANNER ON OTHER PROJECTS OR EXTENSIONS TO THIS PROJECT WITHOUT THE PRIOR WRITTEN CONSENT OF STARBUCKS CORPORATION. THESE DRAWINGS AND SPECIFICATIONS ARE INTENDED TO EXPRESS DESIGN INTENT FOR A PROTOTYPICAL STARBUCKS STORE (WHICH IS SUBJECT TO CHANGE AT ANYTIME) AND DO NOT REFLECT ACTUAL SITE CONDITIONS. NEITHER PARTY SHALL HAVE ANY OBLIGATION NOR LIABILITY TO THE OTHER (EXCEPT STATED ABOVE) UNTIL A WRITTEN AGREEMENT IS FULLY EXECUTED BY BOTH PARTIES.

STARBUCKS TEMPLATE VERSION: i2023.10.23



Digitally signed by Pablo G Garcia
DN: cn=Pablo G Garcia,
o=Qualifier LLC, ou=AR99297, email=pgarcia@qualifierllc.com,
c=US
Reason: I agree to the terms defined by the placement of my signature on this document.
Date: 2024.03.21 20:01:19 -0400

PABLO GARCIA, AIA, REG. FL NO. AR99297

PROJECT NAME:
SR 580 & OVERCASH

PROJECT ADDRESS:
**1785 MAIN ST
DUNEDIN, FL 34698**

STORE #:

PROJECT #:

ISSUE DATE:

DESIGN MANAGER:

PRODUCTION DESIGNER:

CHECKED BY:

27184

65402-043

03-21-2024

ROMINA VIGNOLO

GENSLER

GENSLER

Revision Schedule			
Rev	Date	By	Description

SHEET TITLE:
FF & E SCHEDULES

SCALE: AS SHOWN

SHEET NUMBER:
1101.1



KEYED NOTES

- 01 DO NOT CAULK TRASH RINGS TO COUNTERTOPS.
02 INSTALL CONDIMENT CART AS INDICATED.
03 WALL FINISH BEHIND EXPOSED CABINETRY AND BELOW UNDERSIDE OF COUNTERTOP SUBSTRATE TO BE WHITE FRP, EXCEPT AT WARMING WALL.
04 VARIABLE WIDTH FILLER CABINET / COUNTERTOP REQUIRED TO FILL GAP (FIELD VERIFY DIMENSION). FILLER PANEL AND COUNTERTOP SHALL BE SCRIBED AND FIELD CUT TO FIT.
05 FLOOR DRAIN BELOW. CASEWORK MANUFACTURER TO COORDINATE DESIGN TO ENSURE THIS AREA IS READILY ACCESSIBLE FOR CLEANING AND FREE OF COUNTERTOP SUPPORT.
06 INSTALL MERCH UNIT AS INDICATED.
07 INSTALL METAL TRIM TRANSITION AS INDICATED. SEE DETAILS 01/I509 FOR MORE INFORMATION.
08 OUTLINE OF HEADER ABOVE FOR REFERENCE.
09 INSTALL CORNER GUARD AT OUTSIDE CORNER AS INDICATED. REFER TO DETAIL.
10 BANQUETTE OUTLINE FOR REFERENCE.
11 INSTALL WOOD TRIM TRANSITION AS INDICATED. REFER TO CASEWORK DETAILS FOR MORE INFORMATION.
12 INSTALL WOOD TRIM HEADER AS INDICATED. SEE INTERIOR ELEVATIONS FOR ADDITIONAL INFORMATION.
13 INSTALL WOOD TRIM AT DATUM. SEE INTERIOR ELEVATIONS FOR ADDITIONAL INFORMATION.

GENERAL NOTES

- A. GENERAL CONTRACTOR TO NOTIFY CONSTRUCTION MANAGER IMMEDIATELY IF A DISCREPANCY EXISTS BETWEEN CASEWORK SHOP DRAWINGS, EXISTING SITE CONDITIONS, ARCHITECTURAL DRAWINGS OR BUILT FIXTURES. ALL DIMENSIONS SHALL BE FIELD VERIFIED BY G.C.
B. STARBUCKS CONSTRUCTION MANAGER TO COORDINATE AND SCHEDULE CASEWORK DELIVERY DATE. GENERAL CONTRACTOR TO CONFIRM CASEWORK DELIVERY DATE WITH CASEWORK MANUFACTURER AT FOUR (4) WEEKS PRIOR AND THEN ONE (1) WEEK PRIOR TO SCHEDULED DATE OF DELIVERY.
C. STARBUCKS CONTRACTS DIRECTLY WITH CASEWORK VENDOR TO SUPPLY CASEWORK LISTED IN THE CASEWORK SCHEDULE. UNLESS OTHERWISE NOTED.
D. CASEWORK VENDOR TO PROVIDE COMPLETE SHOP DRAWINGS AND INSTALLATION PACKAGE TO GENERAL CONTRACTOR TO FACILITATE PROPER INSTALLATION.
E. ALL CASEWORK BOX BASES SHALL BE SET AND LEVELED USING 1/4" (6 MM) NON-ABSORBENT PLASTIC SHIMS PROVIDED BY CASEWORK VENDOR.
F. SEE INTERIOR FINISH ELEVATIONS AND SCHEDULES FOR LOCATION AND TAGGING OF WALL TREATMENTS BY CV AND OTHERS.
G. SEE REFLECTED CEILING PLAN FOR ABOVE BAR SOFFIT LOCATIONS.
H. REFERENCE PLUMBING AND ELECTRICAL PLANS FOR PLACEMENT OF ELECTRICAL, DATA AND PLUMBING ON FRONT AND BACKLINE OF BAR.

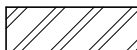
LEGEND

-  INDICATES STAINLESS STEEL (SST) COUNTERTOP
 INDICATES SOLID SURFACE (SS) COUNTERTOP
 DATUM POINT

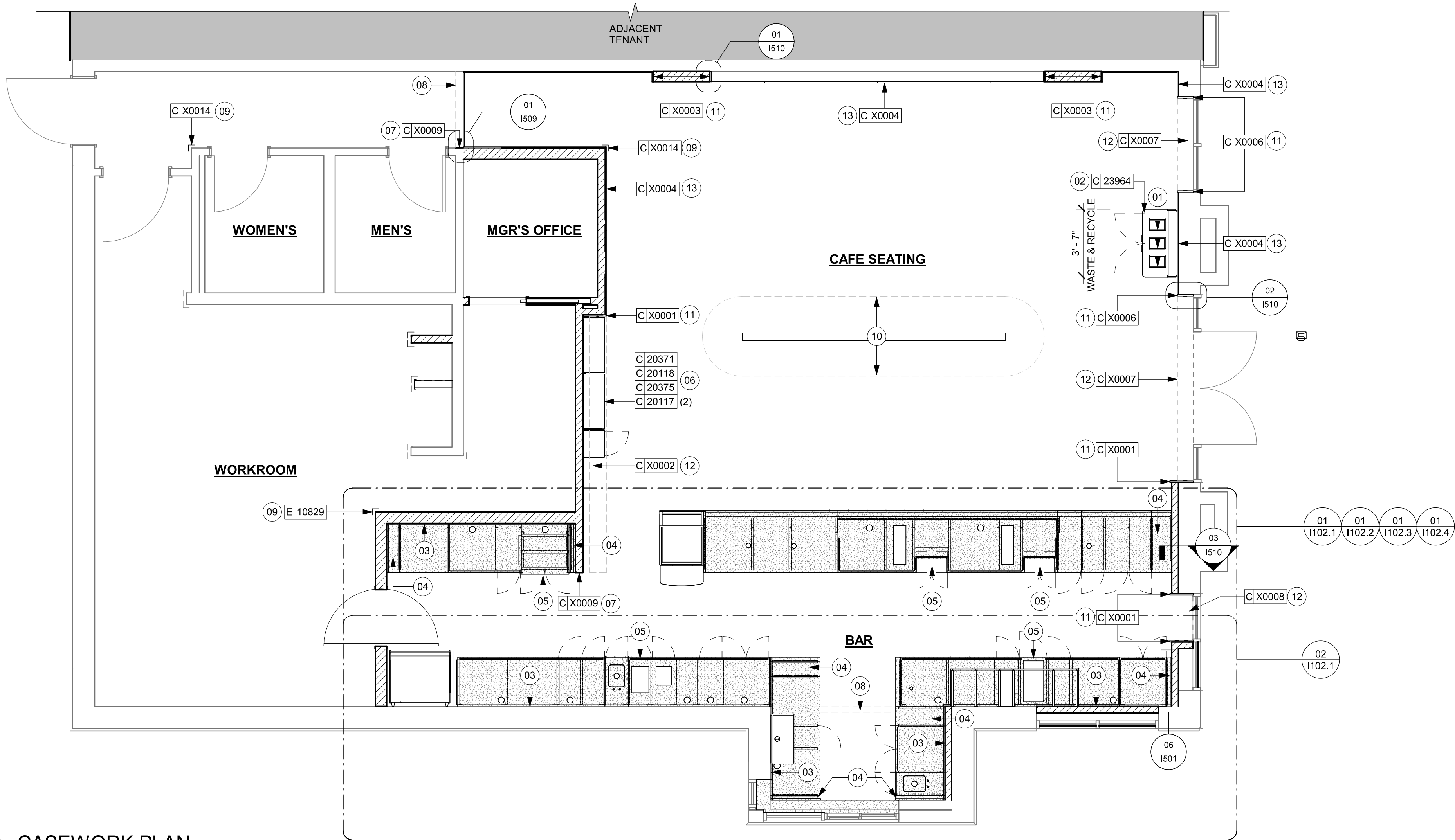

01 CASEWORK PLAN
Scale: 1/4" = 1'-0"

PERMIT SET - FOR CONSTRUCTION USE



STARBUCKS®
2401 UTAH AVENUE SOUTH
SEATTLE, WASHINGTON 98134
(206) 318-1575

THESE DRAWINGS AND THE PROJECT MANUAL ARE CONFIDENTIAL AND SHALL REMAIN THE SOLE PROPERTY OF STARBUCKS CORPORATION, WHICH IS THE OWNER OF THE COPYRIGHT IN THIS WORK. THEY SHALL NOT BE REPRODUCED (IN WHOLE OR IN PART), SHARED WITH THIRD PARTIES OR USED IN ANY MANNER ON OTHER PROJECTS OR EXTENSIONS TO THIS PROJECT WITHOUT THE PRIOR WRITTEN CONSENT OF STARBUCKS CORPORATION. THESE DRAWINGS AND SPECIFICATIONS ARE INTENDED TO EXPRESS DESIGN INTENT FOR A PROTOTYPICAL STARBUCKS STORE (WHICH IS SUBJECT TO CHANGE AT ANYTIME) AND DO NOT REFLECT ACTUAL SITE CONDITIONS. NEITHER PARTY SHALL HAVE ANY OBLIGATION NOR LIABILITY TO THE OTHER (EXCEPT STATED ABOVE) UNTIL A WRITTEN AGREEMENT IS FULLY EXECUTED BY BOTH PARTIES.

STARBUCKS TEMPLATE VERSION: I2023.10.23

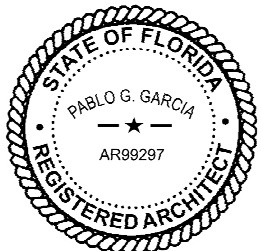

PABLO GARCIA, AIA, REG. FL NO. AR99297

Gensler

MAIN OFFICE
M. ARTHUR GENSLER JR. & ASSOCIATES
FL QUALIFIER'S LIC. NO. ARS6466
220 MONTGOMERY STREET, SUITE 200
SAN FRANCISCO, CA 94104 USA

Tel (415) 433-3700
Fax (415) 636-6939

SATELLITE OFFICE
M. ARTHUR GENSLER JR. & ASSOCIATES
345 NW 26TH ST
SUITE 200
MIAMI, FL 33127 USA

Tel (305) 350-7070
Fax (305) 350-7071

PROJECT NAME:
SR 580 & OVERCASH

PROJECT ADDRESS:
**1785 MAIN ST
DUNEDIN, FL 34698**

STORE #: 27184
PROJECT #: 65402-043
ISSUE DATE: 03-21-2024
DESIGN MANAGER: ROMINA VIGNOLO
PRODUCTION DESIGNER: GENSLER
CHECKED BY: GENSLER

Revision Schedule			
Rev	Date	By	Description

SHEET TITLE:
CASEWORK PLAN

SCALE: AS SHOWN

SHEET NUMBER:
1102

ADAPTABLE CASEWORK FRAMEWORK SCHEDULE - "C"					
DESIGN ID	COUNT	DESCRIPTION	FURN. BY	INST. BY	COMMENTS
DIEWALL					
21885	18	DIEWALL - FRAMING - VARIABLE LENGTH	SB	GC	
21888	47	DIEWALL - SUPPORT LEG	SB	GC	
23439	1	DIEWALL - WRM STRUCTURE LOWERED COUNTER	SB	GC	



KEYED NOTES

- 01 PROVIDE 3/4" BLOCKING TO 34" A.F.F. FOR ALL WALL BRACKETS TO SUPPORT CASEWORK LEG.
03 DIMENSIONS LOCATING SUPPORT LEG ARE TO CENTER OF FRAME.
04 FOOD CASE.
06 ALIGN FRAMEWORK.

GENERAL NOTES

- A. SEE SHEET I102.5 FOR COMPLETE CASEWORK SCHEDULE.
B. METAL COMPONENTS PROVIDED BY CASEWORK SUPPLIER UNLESS OTHERWISE NOTED.
C. G.C. TO PROVIDE CONTINUOUS WALL BLOCKING BEHIND CASEWORK.
D. CASEWORK FRAME AT BAR ENDS ARE SUPPORTED BY 90 DEGREE DIEWALL BASE.
E. ALL DIMENSIONS TAKEN FROM FRONTLINE DATUM POINT TO OUTSIDE CORNER OF DIEWALL BASE.
F. TOP EDGE OF DIEWALL FRAME TO BE INSTALLED AT 32 13/16" A.F.F. AT LOW POINT.
G. ALL DIMENSIONS ARE TO CENTER OF CABINET FRAME UNLESS NOTED OTHERWISE.

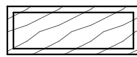
LEGEND

-  VARIABLE LENGTH BOX BASE
 CABINET LEG
 DATUM POINT

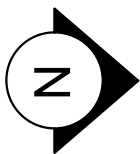
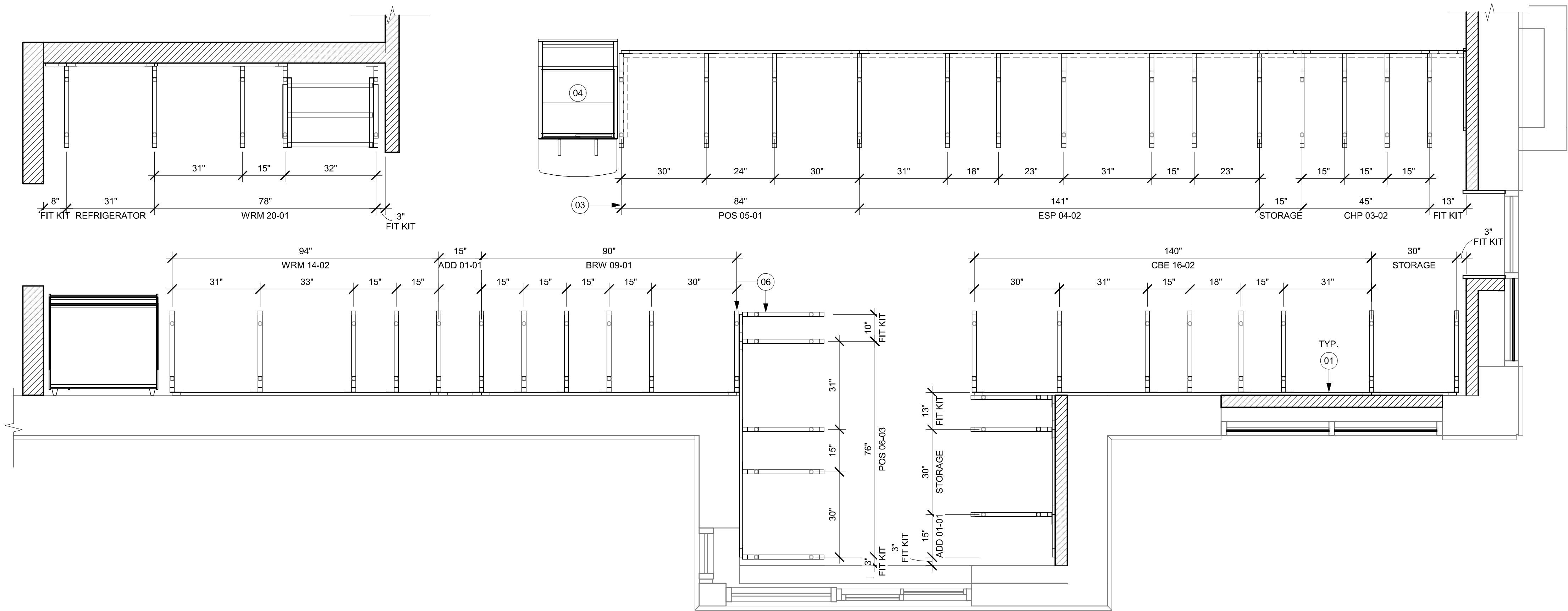

PERMIT SET - FOR CONSTRUCTION USE



STARBUCKS®
2401 UTAH AVENUE SOUTH
SEATTLE, WASHINGTON 98134
(206) 318-1575

THESE DRAWINGS AND THE PROJECT MANUAL ARE CONFIDENTIAL AND SHALL REMAIN THE SOLE PROPERTY OF STARBUCKS CORPORATION, WHICH IS THE OWNER OF THE COPYRIGHT IN THIS WORK. THEY SHALL NOT BE REPRODUCED (IN WHOLE OR IN PART), SHARED WITH THIRD PARTIES OR USED IN ANY MANNER ON OTHER PROJECTS OR EXTENSIONS TO THIS PROJECT WITHOUT THE PRIOR WRITTEN CONSENT OF STARBUCKS CORPORATION. THESE DRAWINGS AND SPECIFICATIONS ARE INTENDED TO EXPRESS DESIGN INTENT FOR A PROTOTYPICAL STARBUCKS STORE (WHICH IS SUBJECT TO CHANGE AT ANYTIME) AND DO NOT REFLECT ACTUAL SITE CONDITIONS. NEITHER PARTY SHALL HAVE ANY OBLIGATION NOR LIABILITY TO THE OTHER (EXCEPT STATED ABOVE) UNTIL A WRITTEN AGREEMENT IS FULLY EXECUTED BY BOTH PARTIES.

STARBUCKS TEMPLATE VERSION: I2023.10.23

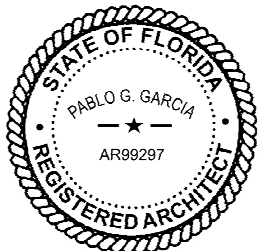

Digitally signed by Pablo G Garcia
DN: cn=Pablo G Garcia
o=Qualifier, ou=AR99297, email=PGARCIA@GNSLER.COM, c=US
Reason: I agree to the terms defined by the placement
of my signature on this document.
Date: 2024.03.21 20:01 +1-0400

PABLO GARCIA, AIA, REG. FL NO. AR99297

Gensler

MAIN OFFICE
M. ARTHUR GENSLER JR. & ASSOCIATES
FL QUALIFIER'S LIC. NO. AR98466
220 MONTGOMERY STREET, SUITE 200
SAN FRANCISCO, CA 94104 USA

Tel (415) 433.3700
Fax (415) 636.4699

SATELLITE OFFICE
M. ARTHUR GENSLER JR. & ASSOCIATES
345 NW 26TH ST
SUITE 200
MIAMI, FL 33127 USA

Tel (305) 350.7070
Fax (305) 350.7071

PROJECT NAME:
SR 580 & OVERCASH

PROJECT ADDRESS:
**1785 MAIN ST
DUNEDIN, FL 34698**

STORE #: 27184
PROJECT #: 65402-043
ISSUE DATE: 03-21-2024
DESIGN MANAGER: ROMINA VIGNOLO
PRODUCTION DESIGNER: GENSLER
CHECKED BY: GENSLER

Revision Schedule

Rev	Date	By	Description

SHEET TITLE:
**ADAPTABLE CASEWORK
FRAMEWORK PLAN**

SCALE: AS SHOWN

SHEET NUMBER:

1102.2

ADAPTABLE CASEWORK SUBSTRATE PANEL SCHEDULE - "C"					
DESIGN ID	COUNT	DESCRIPTION	FURN. BY	INST. BY	COMMENTS
DIEWALL					
21887	5	DIEWALL - SUBSTRATE PANEL - VARIABLE LENGTH	SB	GC	

ADAPTABLE CASEWORK CABINET TYPES AND BILL OF MATERIALS SCHEDULE											
KEY NUMBER	CABINET TYPE	FULL HT. DOORS	3/4 DOOR	3/4 DOOR W/ VENT	DRAWER	BOTTOM SHELF	ADJUST. SHELF	BACK PANEL	SIDE PANELS	BOX BASE ^{AA}	
101	15" STORAGE	1 DID 21894	N/A	N/A	N/A	1 DID 21891	1 DID 21893	1 DID 21892	2** DID 21890	NO	
102	18" STORAGE	1 DID 21901	N/A	N/A	N/A	1 DID 21898	1 DID 21900	1 DID 21899	2** DID 21890	NO	
103	30" STORAGE	2 DID 21905	N/A	N/A	N/A	1 DID 21902	1 DID 21904	1 DID 21903	2** DID 21890	NO	
104	30" POS	N/A	N/A	N/A	N/A	1 DID 21902	2 DID 21904	1 DID 21912	2** DID 21890	NO	
105	21" POS	N/A	N/A	N/A	N/A	1 DID 22982	2 DID 22980	1 DID 22981	2** DID 21890	NO	
106	15" DRAWER	N/A	1 DID 21895	N/A	1 DID 21896	1 DID 21891	1 DID 21893	1 DID 21892	2** DID 21890	NO	
107	15" PRODUCTION CONTROLLER	N/A	N/A	1 DID 21897	1 DID 21896	1 DID 21891	1 DID 21893	1 DID 21892	2** DID 21890	NO	
108	15" CUBBY - COFFEE	N/A	N/A	N/A	N/A	1 DID 21891	1 DID 21893	1 DID 21892	2** DID 21890	NO	
109	15" CUBBY - TRASH	N/A	1/0* DID 21895	N/A	N/A	N/A	0	0	2** DID 21890	NO	
110	15" SINK	1/0* DID 21894	N/A	N/A	N/A	1^ DID 21891	0	0	2** DID 21890	NO	
111	15" ICE BIN	1/0* DID 21894	N/A	N/A	N/A	N/A	0	0	0 (1,2)** DID 21890	NO	
112	24" SAFE	N/A	N/A	N/A	N/A	N/A	0	0	0 (1,2)** DID 21890	NO	
113	30" REFRIGERATOR	N/A	N/A	N/A	N/A	N/A	0	0	0 (1,2)** DID 21890	NO	
114	15" DEL	N/A	N/A	N/A	1 DID 22986	1 DID 21891	0	1 DID 21892	2** DID 21890	NO	
115	18" SINK	1/0* DID 21894	N/A	N/A	N/A	1 DID 21902	0	0	2** DID 21890	NO	
116	30" COMBI OVEN	N/A	1 DID 23425	N/A	N/A	N/A	0	0	2** DID 21890	NO	

* DOOR NOT REQUIRED WHERE CUSTOMER VIEW IS LIMITED OR NEGLIGIBLE (I.e. FRONTLINE OR BEHIND WALLS)

** SIDE PANEL QUANTITY SHOWN IS FOR STAND-ALONE CABINETS; ACUTAL SIDE PANEL QUANTITY IS DEPENDENT ON ADJACENT CABINET TYPE AS SIDE PANELS CAN BE SHARED.

^ BOTTOM SHELF AND BOX BASE (IF APPLICABLE), SHOULD BE REMOVED AT SINK/ICE BIN CABINETS WITH FLOOR SINK LOCATED...

^{AA} BOX BASE TO BE PROVIDED AT SPECIFIC CABINETS WHEN REQUIRED BY JURISDICTIONAL CODE OR LOCAL OPERATOR PREFERENCE (NOTED AS "YES")



KEYED NOTES

- 01 NITRO EQUIPMENT LOCATION.
02 FOOD CASE.
03 FILLER FINISH PANEL TO BE SHIPPED LONGER THAN DIMENSIONED AND CUT TO FIT IN FIELD.
04 CASEWORK SUPPLIER TO PROVIDE ADDITIONAL BACKER SUBSTRATE TO ALIGN END CAP PANEL TO ADJACENT DOOR FACES.
05 PASTRY TRAY LOCATION.
06 FOOD WARMING WALL STATION.

GENERAL NOTES

- A. SEE SHEET I102.5 FOR COMPLETE CASEWORK SCHEDULE.
- B. ALL DIMENSIONS ARE TO CENTER OF FRAME ASSEMBLY.
- C. CABINET PANELS:
> ALL CABINET SHELVEING TO BE SECURED TO METAL COMPONENTS WITH #8 ROUND HEAD SCREWS.
> ALL METAL COMPONENTS SHALL BE SECURED TO FRAME ASSEMBLY AT KEY HOLE LOCATIONS.
> BOTTOM FLASHING SECURED TO HDPE WITH SILICONE.
- D. SUBSTRATE PANELS:
> SUBSTRATE PANELS SHALL BE MOISTURE RESISTANT (MR) PLYWOOD, MDF OR HDF.
> CASEWORK VENDOR SHALL PROVIDE ALL SUB PANELS TO BE CUT TO SIZE PRIOR TO SHIPPING.
> CASEWORK VENDOR SHALL APPLY Z-CLIPS TO FINISH PANELS PRIOR TO SHIPPING.
> FRONTLINE PANELS TO BE SECURED TO SUBSTRATE VIA Z-CLIP APPLICATION.
> PANEL INSTALLATION TO START AT OUTSIDE CORNER LOCATIONS.
> END PANELS TO BE SCRIBED ON SITE.
> ALL PANEL CUT-OUTS SHALL BE FINISHED ALL AROUND.
> Z-CLIPS TO BE INSTALLED 1" AWAY FROM PANEL EDGE.

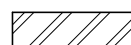
LEGEND

-  INDICATES STAINLESS STEEL (SST) COUNTERTOP
-  INDICATES SOLID SURFACE (SS) COUNTERTOP
-  DATUM POINT

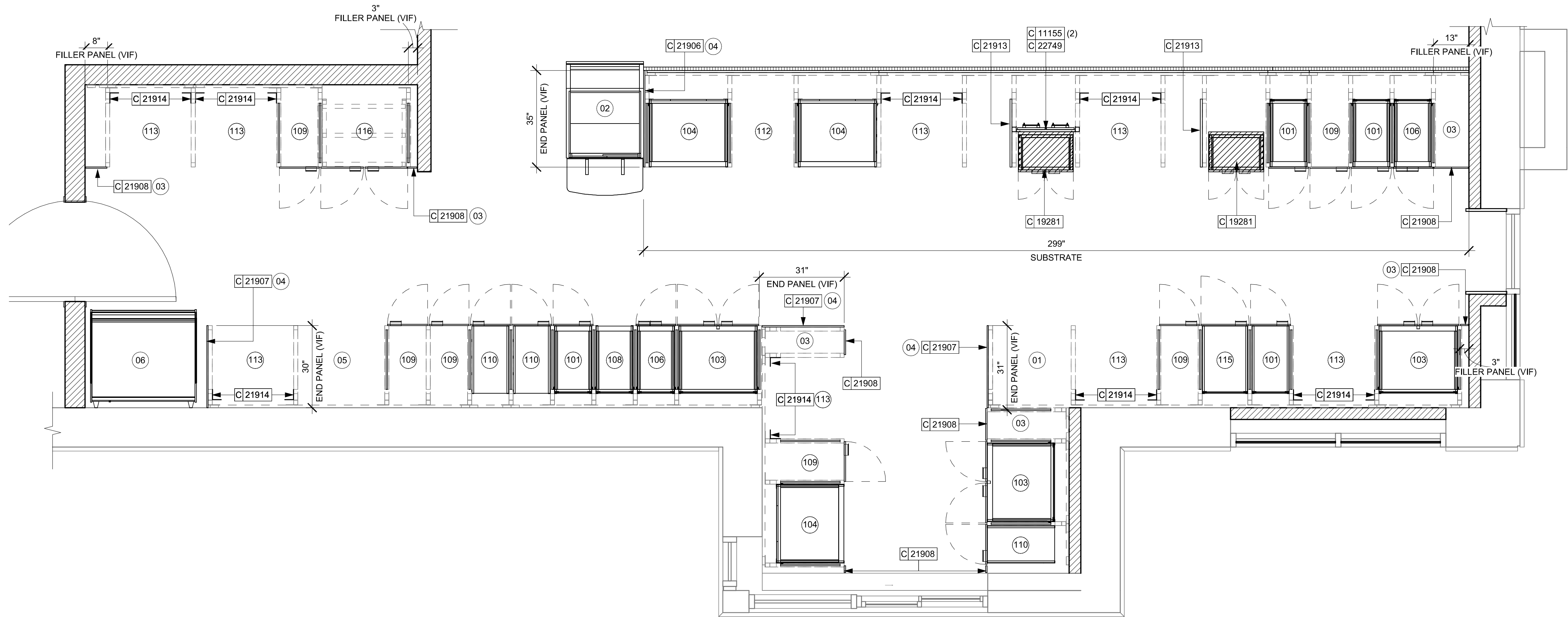

01 ADAPTABLE CASEWORK CABINET PLAN
Scale: 1/2" = 1'-0"

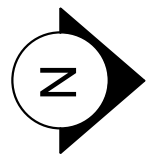

PERMIT SET - FOR CONSTRUCTION USE



© 2022 STARBUCKS COFFEE COMPANY

STARBUCKS®
2401 UTAH AVENUE SOUTH
SEATTLE, WASHINGTON 98134
(206) 318-1575

THESE DRAWINGS AND THE PROJECT MANUAL ARE CONFIDENTIAL AND SHALL REMAIN THE SOLE PROPERTY OF STARBUCKS CORPORATION, WHICH IS THE OWNER OF THE COPYRIGHT IN THIS WORK. THEY SHALL NOT BE REPRODUCED (IN WHOLE OR IN PART), SHARED WITH THIRD PARTIES OR USED IN ANY MANNER ON OTHER PROJECTS OR EXTENSIONS TO THIS PROJECT WITHOUT THE PRIOR WRITTEN CONSENT OF STARBUCKS CORPORATION. THESE DRAWINGS AND SPECIFICATIONS ARE INTENDED TO EXPRESS DESIGN INTENT FOR A PROTOTYPICAL STARBUCKS STORE (WHICH IS SUBJECT TO CHANGE AT ANYTIME) AND DO NOT REFLECT ACTUAL SITE CONDITIONS. NEITHER PARTY SHALL HAVE ANY OBLIGATION NOR LIABILITY TO THE OTHER (EXCEPT STATED ABOVE) UNTIL A WRITTEN AGREEMENT IS FULLY EXECUTED BY BOTH PARTIES.

STARBUCKS TEMPLATE VERSION: I2023.10.23

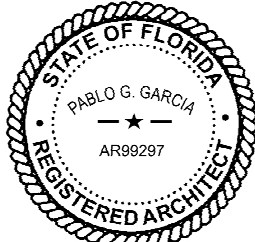

Digitally signed by Pablo G Garcia
DN: cn=Pablo G Garcia,
o=Qualifiers LLC, ou=17102040300070101,
c=US, email=p.garcia@gensler.com, ou=ASSOCIATES
P.G., C=US
Reason: I agree to the terms defined by the placement
of my signature on this document.
Date: 2024.03.21 20:01:49 -04'00'

PABLO GARCIA, AIA, REG. FL NO. AR99297

Gensler

MAIN OFFICE
M. ARTHUR GENSLER, JR. & ASSOCIATES
FL QUALIFIER'S LIC. NO. AR56466
220 MONTGOMERY STREET, SUITE 200
SAN FRANCISCO, CA 94104 USA
Tel (415) 433-3700
Fax (415) 636-6939

SATELLITE OFFICE
M. ARTHUR GENSLER, JR. & ASSOCIATES
345 NW 26TH ST
SUITE 200
MIAMI, FL 33127 USA
Tel (305) 350-7070
Fax (305) 350-7071

PROJECT NAME:
SR 580 & OVERCASH

PROJECT ADDRESS:
**1785 MAIN ST
DUNEDIN, FL 34698**

STORE #:	27184
PROJECT #:	65402-043
ISSUE DATE:	03-21-2024
DESIGN MANAGER:	ROMINA VIGNOLO
PRODUCTION DESIGNER:	GENSLER
CHECKED BY:	GENSLER

Revision Schedule			
Rev	Date	By	Description

SHEET TITLE:
**ADAPTABLE CASEWORK
CABINET PLAN**
SCALE: AS SHOWN

SHEET NUMBER:
1102.3

ADAPTABLE CASEWORK COUNTERTOP SCHEDULE - "C"					
DESIGN ID	COUNT	DESCRIPTION	FURN. BY	INST. BY	COMMENTS
COUNTERTOP					
21919	9	COUNTERTOP - FILLER BACKBAR - VARIABLE LENGTH	SB	GC	
21923	1	COUNTERTOP - END CAP FRONTBAR	SB	GC	
21927	2	COUNTERTOP - BACKBAR - 30IN 760MM	SB	GC	
21928	2	COUNTERTOP - END CAP BACKBAR	SB	GC	
22328	1	COUNTERTOP - BREW - LF - 90IN 2285MM	SB	GC	
22352	1	COUNTERTOP - ESPRESSO FRONTBAR - LF - 141IN 3580MM	SB	GC	
22354	1	COUNTERTOP - ESPRESSO SHROUD - 141IN 3580MM	SB	GC	
22361	1	COUNTERTOP - POS - 84IN 2135MM	SB	GC	
22362	1	COUNTERTOP - DT POS - LF - 76IN 1930MM	SB	GC	
22383	1	COUNTERTOP - WARMING WITH RACK - RF - 94IN 2390MM	SB	GC	
22394	7	COUNTERTOP - BACKSPLASH - VARIABLE LENGTH	SB	GC	
22395	2	COUNTERTOP - HAND SINK LOW SPLASH - 15IN 380MM	SB	GC	
23403	1	COUNTERTOP - CBE IN-LINE RF - 139IN 3530MM	SB	GC	
23430	1	COUNTERTOP - WRM RF - 78IN 1980MM	SB	GC	
X0010	1	CUSTOM COUNTERTOP - FILLER FRONTBAR - VARIABLE LENGTH	SB	GC	FINISH: CP0030. REFER TO I102.4.
X0011	1	CUSTOM COUNTERTOP - CONSOLIDATED HANDOFF - RF - 45IN 1145MM	SB	GC	FINISH: CP0030. REFER TO I102.4.
X0012	1	CUSTOM COUNTERTOP - FRONTBAR - 15IN 380MM	SB	GC	FINISH: CP0030. REFER TO I102.4.
X0013	1	CUSTOM COUNTERTOP - DT SILL	SB	GC	FINISH: CP0030. REFER TO I102.4.

KEYED NOTES

- 01
- LOCATE WATER TROUGH AT EDGE OF COUNTERTOP AS SHOWN.
- 02
- RAISED EDGE GROMMETS.
- 03
- CORIAN SHROUD AT ESPRESSO BAR.
- 04
- CUT OUT FOR RECESSED SINK, ICE BIN OR TRASH DROP. SEE EQUIPMENT AND/OR MANUFACTURER'S CUTSHEETS FOR DIMENSIONS.
- 05
- FOOD CASE.
- 06
- OVERHANG EDGE 6IN.
- 07
- BACKBAR W/ 8IN INTEGRAL BACKSPLASH.
- 08
- FULL CORIAN WATERFALL

GENERAL NOTES

- A.
- SEE SHEET I102.5 FOR COMPLETE CASEWORK SCHEDULE.
- B.
- G.C.'S INSTALLER SHALL VERIFY COUNTER CHANNEL REQUIREMENTS PRIOR TO CUTTING IN FIELD.
- C.
- G.C./INSTALLER TO VERIFY COUNTERTOP SUPPORT CHANNEL MEASUREMENTS PRIOR TO CUTTING. FIELD CUT AT SINKS AND ICE BINS.
- D.
- "C" CHANNEL MOUNTS OVER FRONT AND REAR INDEX BRACKETS WHICH ARE INSERTED INTO FRAMEWORK.
- E.
- SILICONE SEAM AT TRANSITION FROM COUNTERTOP TO HAND SINKS.
- F.
- SILICONE AND SEAL ALL SEAMS BETWEEN SINKS, EQUIPMENT AND COUNTERTOPS.
- G.
- ONCE COUNTERTOP IS SET, LEVELED AND SEAMED, SECURE CHANNEL TO UNDERSIDE OF SUBSTRATE.

LEGEND

- INDICATES STAINLESS STEEL (SST) COUNTERTOP
- INDICATES SOLID SURFACE (SS) COUNTERTOP
- DATUM POINT

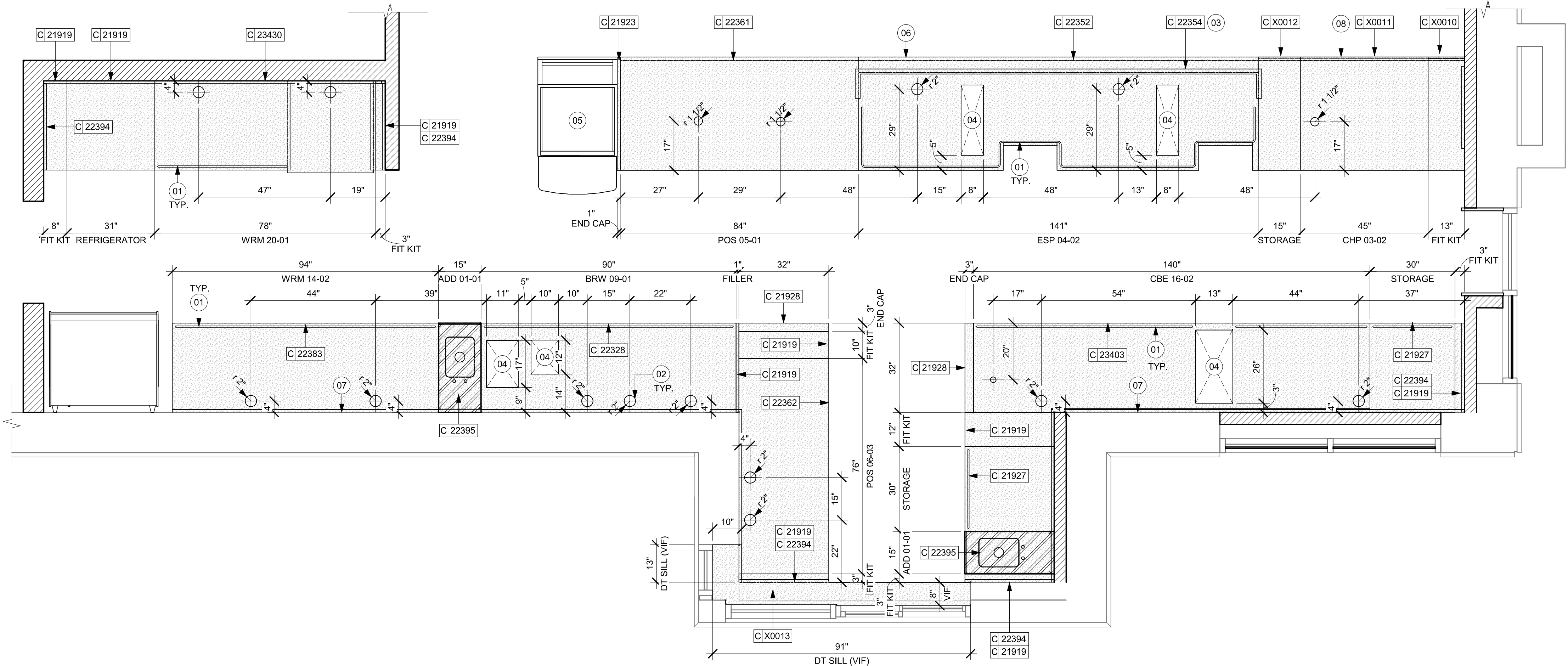

01 ADAPTABLE CASEWORK COUNTERTOP PLAN
Scale: 1/2" = 1'-0"

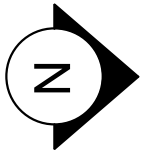

STARBUCKS®
2401 UTAH AVENUE SOUTH
SEATTLE, WASHINGTON 98134
(206) 318-1575

THESE DRAWINGS AND THE PROJECT MANUAL ARE CONFIDENTIAL AND SHALL REMAIN THE SOLE PROPERTY OF STARBUCKS CORPORATION, WHICH IS THE OWNER OF THE COPYRIGHT IN THIS WORK. THEY SHALL NOT BE REPRODUCED (IN WHOLE OR IN PART), SHARED WITH THIRD PARTIES OR USED IN ANY MANNER ON OTHER PROJECTS OR EXTENSIONS TO THIS PROJECT WITHOUT THE PRIOR WRITTEN CONSENT OF STARBUCKS CORPORATION. THESE DRAWINGS AND SPECIFICATIONS ARE INTENDED TO EXPRESS DESIGN INTENT FOR A PROTOTYPICAL STARBUCKS STORE (WHICH IS SUBJECT TO CHANGE AT ANYTIME) AND DO NOT REFLECT ACTUAL SITE CONDITIONS. NEITHER PARTY SHALL HAVE ANY OBLIGATION NOR LIABILITY TO THE OTHER (EXCEPT STATED ABOVE) UNTIL A WRITTEN AGREEMENT IS FULLY EXECUTED BY BOTH PARTIES.

STARBUCKS TEMPLATE VERSION: I2023.10.23

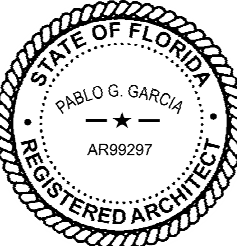

Digitally signed by Pablo G. Garcia
DN: cn=Pablo G. Garcia,
o=M. Arthur Gensler, Jr. & Associates
P.C., c=US
Reason: I agree to the terms defined by the placement
of my signature on this document.
Date: 2024.03.21 20:01:57 -0400

PABLO GARCIA, AIA, REG. FL NO. AR99297

Gensler

MAIN OFFICE
M. ARTHUR GENSLER, JR. & ASSOCIATES
FL QUALIFIER'S LIC. NO. AR56466
220 MONTGOMERY STREET, SUITE 200
SAN FRANCISCO, CA 94104 USA

Tel (415) 433-3700
Fax (415) 636-6939

SATELLITE OFFICE
M. ARTHUR GENSLER, JR. & ASSOCIATES
345 NW 26TH ST
SUITE 200
MIAMI, FL 33127 USA

Tel (305) 350-7070
Fax (305) 350-7071

PROJECT NAME:
SR 580 & OVERCASH

PROJECT ADDRESS:
**1785 MAIN ST
DUNEDIN, FL 34698**

STORE #: 27184
PROJECT #: 65402-043
ISSUE DATE: 03-21-2024
DESIGN MANAGER: ROMINA VIGNOLO
PRODUCTION DESIGNER: GENSLER
CHECKED BY: GENSLER

Revision Schedule			
Rev	Date	By	Description

SHEET TITLE:
**ADAPTABLE CASEWORK
COUNTERTOP PLAN**
SCALE: AS SHOWN

SHEET NUMBER:
1102.4

PERMIT SET - FOR CONSTRUCTION USE

CASEWORK SCHEDULE - "C"						
DESIGN ID	COUNT	DESCRIPTION	FURN. BY	INST. BY	COMMENTS	
CABINET						
19281	2	CABINET - ESPRESSO ICE BIN STAINLESS - 20IN 510MM	SB	GC		
21890	31	CABINET - SIDE PANEL	SB	GC		
21891	10	CABINET - BOTTOM SHELF - 15IN 380MM	SB	GC		
21892	7	CABINET - BACK PANEL - 15IN 380MM	SB	GC		
21893	6	CABINET - ADJUSTABLE SHELF - 15IN 380MM	SB	GC		
21894	7	CABINET - DOOR - 15IN 380MM	SB	GC		
21895	8	CABINET - DOOR TRASH - 15IN 380MM	SB	GC		
21896	2	CABINET - DRAWER - 15IN 380MM	SB	GC		
21898	1	CABINET - BOTTOM SHELF - 18IN 455MM	SB	GC		
21899	1	CABINET - BACK PANEL - 18IN 455MM	SB	GC		
21901	1	CABINET - DOOR - 18IN 455MM	SB	GC		
21902	6	CABINET - BOTTOM SHELF - 30IN 760MM	SB	GC		
21903	3	CABINET - BACK PANEL - 30IN 760MM	SB	GC		
21904	9	CABINET - ADJUSTABLE SHELF - 30IN 760MM	SB	GC		
21905	3	CABINET - DOOR - 30IN 760MM	SB	GC		
21906	1	CABINET - END CAP FRONTBAR	SB	GC		
21907	3	CABINET - END CAP BACKBAR	SB	GC		
21908	8	CABINET - FILLER PANEL - VARIABLE LENGTH	SB	GC		
21909	1	CABINET - DT POS UPPER CUBBY - 32IN 815MM	SB	GC		
21910	1	CABINET - FRENCH CLEAT - VARIABLE LENGTH	SB	GC	LENGTH REQUIRED (VIF): 31"	
21912	3	CABINET - BACK PANEL FOR POS - 30IN 760MM	SB	GC		
21913	2	CABINET - EQUIPMENT MOUNTING PANEL	SB	GC		
22749	1	CABINET - ESPRESSO PUMP MOUNT PANEL	SB	GC		
23387	1	CABINET - SOFFIT - VARIABLE LENGTH	SB	GC		
23425	2	CABINET - WRM DOOR LOWERED COUNTER - 15IN 380MM	SB	GC		
CABINETS						
23711	1	CABINET - CBE UPPER CASEWORK IN-LINE - RF - 82IN	SB	GC		
CAFE						
20117	2	CABINET - 36IN 915MM - WHITE OAK WD0073	SB	GC		
20118	1	CABINET - 18IN 455MM - WHITE OAK WD0073	SB	GC		
20371	1	WALL BAY ON STANDARD 1 UNIT - 18IN 455MM - WHITE OAK WD0073	SB	GC		
20375	1	WALL BAY ON STANDARD 2 UNIT - 72IN 1830MM - WHITE OAK WD0073	SB	GC		
23964	1	WASTE AND RECYCLE STATION THREE DROP - GOLDEN BLONDE AND WHITE PL0027 CP0002	SB	GC	NOT PROVIDED BY CASEWORK VENDOR.	
COUNTERTOP						
21919	9	COUNTERTOP - FILLER BACKBAR - VARIABLE LENGTH	SB	GC		
21923	1	COUNTERTOP - END CAP FRONTBAR	SB	GC		
21927	2	COUNTERTOP - BACKBAR - 30IN 760MM	SB	GC		
21928	2	COUNTERTOP - END CAP BACKBAR	SB	GC		
22328	1	COUNTERTOP - BREW - LF - 90IN 2285MM	SB	GC		
22352	1	COUNTERTOP - ESPRESSO FRONTBAR - LF - 141IN 3580MM	SB	GC		
22354	1	COUNTERTOP - ESPRESSO SHROUD - 141IN 3580MM	SB	GC		
22361	1	COUNTERTOP - POS - 84IN 2135MM	SB	GC		
22362	1	COUNTERTOP - DT POS - LF - 76IN 1930MM	SB	GC		
22383	1	COUNTERTOP - WARMING WITH RACK - RF - 94IN 2390MM	SB	GC		
22394	7	COUNTERTOP - BACKSPLASH - VARIABLE LENGTH	SB	GC		
22395	2	COUNTERTOP - HAND SINK LOW SPLASH - 15IN 380MM	SB	GC		
23403	1	COUNTERTOP - CBE IN-LINE RF - 139IN 3530MM	SB	GC		
23430	1	COUNTERTOP - WRM RF - 78IN 1980MM	SB	GC		
X0010	1	CUSTOM COUNTERTOP - FILLER FRONTBAR - VARIABLE LENGTH	SB	GC	FINISH: CP0030. REFER TO I102.4.	
X0011	1	CUSTOM COUNTERTOP - CONSOLIDATED HANDOFF - RF - 45IN 1145MM	SB	GC	FINISH: CP0030. REFER TO I102.4.	
X0012	1	CUSTOM COUNTERTOP - FRONTBAR - 15IN 380MM	SB	GC	FINISH: CP0030. REFER TO I102.4.	
X0013	1	CUSTOM COUNTERTOP - DT SILL	SB	GC	FINISH: CP0030. REFER TO I102.4.	
DIEWALL						
21885	18	DIEWALL - FRAMING - VARIABLE LENGTH	SB	GC		
21886	6	DIEWALL - BASE - VARIABLE LENGTH	SB	GC		
21887	5	DIEWALL - SUBSTRATE PANEL - VARIABLE LENGTH	SB	GC		
21888	47	DIEWALL - SUPPORT LEG	SB	GC		
23439	1	DIEWALL - WRM STRUCTURE LOWERED COUNTER	SB	GC		
OTHER						
11155	2	ESPRESSO MACHINE PUMP MOUNT - 10X10IN 255X255MM	SB	GC		
21914	8	FRIDGE STOP BRACKET SET	SB	GC		
X0001	4	WOOD TRIM - 1X14.8IN - 25X375MM - LENGHT: 9'-6"(VIF)	CV	GC	FINISH: WHITEOAK WD0073. GC TO VERIFY ALL DIMENSIONS AND NOTIFY SB/VD ANY DISCREPANCIES. TO BE PROVIDED BY CASEWORK VENDOR.	
X0002	1	WOOD TRIM - 3/4X11IN - 19X279MM - WHITE OAK WD0073. REQUIRED LENGTH(V.I.F.): 13'-8"	CV	GC	FINISH: WHITEOAK WD0073. GC TO VERIFY ALL DIMENSIONS AND NOTIFY SB/VD ANY DISCREPANCIES. TO BE PROVIDED BY CASEWORK VENDOR.	
X0003	4	WOOD TRIM - 6 5/8X11IN - 168X25MM - REQUIERED LENGHT (VIF): 111 3/4"	CV	GC	FINISH: WHITEOAK WD0073. GC TO VERIFY ALL DIMENSIONS AND NOTIFY SB/VD ANY DISCREPANCIES. TO BE PROVIDED BY CASEWORK VENDOR.	
X0004	14	WOOD TRIM AT DATUM - 3/4X3/4IN - 19X19MM. TOTAL: 14UNDS REQUIRED LENGHT (VIF): 48" (3), 72(5), 16" (1), 86" (1), 54"(2),45" (2)	CV	GC	FINISH: WHITEOAK WD0073. GC TO VERIFY ALL DIMENSIONS AND NOTIFY SB/VD ANY DISCREPANCIES. TO BE PROVIDED BY CASEWORK VENDOR.	
X0005	1	WOOD TRIM - 1X1IN - 25X25MM - LENGHT: 41'-9 1/2"(VIF)	CV	GC	FINISH: WHITEOAK WD0073. GC TO VERIFY ALL DIMENSIONS AND NOTIFY SB/VD ANY DISCREPANCIES. TO BE PROVIDED BY CASEWORK VENDOR.	
X0006	3	WOOD TRIM - 1X14 3/4IN - 25X375MM - LENGHT: 9'-6"(VIF)	CV	GC	FINISH: WHITEOAK WD0073. GC TO VERIFY ALL DIMENSIONS AND NOTIFY SB/VD ANY DISCREPANCIES. TO BE PROVIDED BY CASEWORK VENDOR.	
X0007	2	WOOD TRIM - 1X10IN - 25254MM - LENGHT: 4'-11", 9'-10"(VIF)	CV	GC	FINISH: WHITEOAK WD0073. GC TO VERIFY ALL DIMENSIONS AND NOTIFY SB/VD ANY DISCREPANCIES. TO BE PROVIDED BY CASEWORK VENDOR.	
X0008	1	WOOD TRIM - 1X14 3/4IN - 25X375MM - LENGHT: 2'-3"(VIF)	CV	GC	FINISH: WHITEOAK WD0073. GC TO VERIFY ALL DIMENSIONS AND NOTIFY SB/VD ANY DISCREPANCIES. TO BE PROVIDED BY CASEWORK VENDOR.	
X0009	2	METAL TRIM - 5X1/8IN 127X3MM. TOTAL 2UNDS. REQUIRED LENGHT (VIF): 78"(1), 114" (1)	CV	GC	MATERIAL: ALUMINIUM. FINISH: POWDERCOATED FLAT BLACK MT0028. GC TO VERIFY ALL DIMENSIONS AND NOTIFY SB/VD ANY DISCREPANCIES. TO BE PROVIDED BY CASEWORK VENDOR	
X0010	1	METAL TRIM HEADER - 5X1/8IN 127X3MM. REQUIRED LENGHT (VIF): 49"	CV	GC	MATERIAL: ALUMINIUM. FINISH: POWDERCOATED FLAT BLACK MT0028. GC TO VERIFY ALL DIMENSIONS AND NOTIFY SB/VD ANY DISCREPANCIES. TO BE PROVIDED BY CASEWORK VENDOR	
X0015	1	WOOD FRAME ORDER STATUS BOARD - 1X2 IN - 25X50 MM	CV	GC	FINISH: WHITEOAK WD0073. GC TO VERIFY ALL DIMENSIONS AND NOTIFY SB/VD ANY DISCREPANCIES. REFER TO DETAIL FOR ADDITIONAL INFORMATION. TO BE PROVIDED BY CASEWORK VENDOR.	
X0021	2	PANEL - CBE SOFFIT - ACCESS PANEL DOORS - 17IN 431MM - WHITEOAK WD0073	CV	GC	FINISH: ROUNDED SLAT - VERTICAL - MAD-100V FULL PLANK. REFER TO DETAIL. SELECTED GRAIN.	
PANEL						
21933	2	FINISH PANEL - VARIABLE LENGTH	SB	GC		
23418	1	PANEL - CBE SOFFIT	SB	GC		
TRIM						
X0014	2	CUSTOM METAL CORNER GUARD. LENGHT (V.I.F): 9' - 6"	SB	GC		

CASEWORK FINISH SCHEDULE			
ENGINE ZONE	MATERIAL DESCRIPTION	FINISH CODE	COMMENTS
COMPOSITE - MATTE BLACK MOTTLED PAPER			
CABINETS - EXTERIOR	COMPOSITE - MATTE BLACK MOTTLED PAPER	CP0024	
COMPOSITE - WHISPER			
COUNTERTOPS - BACKBAR	COMPOSITE - WHISPER	CP0030	
COUNTERTOPS - ESPRESSO	COMPOSITE - WHISPER	CP0030	
COUNTERTOPS - ESPRESSO SHROUD	COMPOSITE - WHISPER	CP0030	
COUNTERTOPS - FRONTBAR	COMPOSITE - WHISPER	CP0030	
METAL - FLAT BLACK POWDERCOAT			
CABINETS - SOFFIT	METAL - FLAT BLACK POWDERCOAT	MT0028	
FRAMING AND HARDWARE	METAL - FLAT BLACK POWDERCOAT	MT0028	
METAL - STAINLESS STEEL - BRUSHED			
CABINETS - UNDERCOUNTER ICE BIN	METAL - STAINLESS STEEL - BRUSHED	#4 BRUSHED 16GA	
COUNTERTOPS - HAND SINK	METAL - STAINLESS STEEL - BRUSHED	#4 BRUSHED 16GA	
FRAMING AND HARDWARE	METAL - STAINLESS STEEL - BRUSHED	#4 BRUSHED 16GA	
PLAM - WILSONART KHAKI BROWN D50 VELVET FINISH			
CABINETS - DT POS CUBBY	PLAM - WILSONART KHAKI BROWN D50 VELVET FINISH	X0300	
CABINETS - UPPER	PLAM - WILSONART KHAKI BROWN D50 VELVET FINISH	X0300	
PLASTIC - BLACK			
CABINETS - EXTERIOR	PLASTIC - BLACK	PL0044	
CABINETS - INTERIOR	PLASTIC - BLACK	PL0044	
CABINETS - UPPER	PLASTIC - BLACK	PL0044	
FRAMING AND HARDWARE	PLASTIC - BLACK	PL0044	
PLASTIC - BLACK HDPE			
CABINETS - INTERIOR	PLASTIC - BLACK HDPE	PL0044	
WOOD - WHITE OAK - CUSTOM SLAT 1X1IN - 25X25MM- VERTICAL			
CABINETS - SOFFIT	WOOD - WHITE OAK - CUSTOM SLAT 1X1IN - 25X25MM- VERTICAL	WD0073	CLASS A FIRE RETARDANT TREATMENT (PER ASTM E 84), OR PASSES NFPA 286 (DID: SPC006). CASEWORK VENDOR TO PROVIDE WOOD CLEAR SHERWIN WILLIAMS "CLASS A VARNISH SYSTEM" FLAMES SPREAD RETARDANT OR SIMILAR, APPLY PER MFR'S RECOMMENDATIONS ON ALL SIDES OF PANELS PRIOR TO SEALER. GC TO TEST PRIOR TO INSTALLATION.
FINISH PANELS - FRONTBAR	WOOD - WHITE OAK - CUSTOM SLAT 1X1IN - 25X25MM- VERTICAL	WD0073	



© 2022 STARBUCKS COFFEE COMPANY

STARBUCKS®

2401 UTAH AVENUE SOUTH
SEATTLE, WASHINGTON 98134
(206) 318-1575

THESE DRAWINGS AND THE PROJECT MANUAL ARE CONFIDENTIAL AND SHALL REMAIN THE SOLE PROPERTY OF STARBUCKS CORPORATION, WHICH IS THE OWNER OF THE COPYRIGHT IN THIS WORK. THEY SHALL NOT BE REPRODUCED (IN WHOLE OR IN PART), SHARED WITH THIRD PARTIES OR USED IN ANY MANNER ON OTHER PROJECTS OR EXTENSIONS TO THIS PROJECT WITHOUT THE PRIOR WRITTEN CONSENT OF STARBUCKS CORPORATION. THESE DRAWINGS AND SPECIFICATIONS ARE INTENDED TO EXPRESS DESIGN INTENT FOR A PROTOTYPICAL STARBUCKS STORE (WHICH IS SUBJECT TO CHANGE AT ANYTIME) AND DO NOT REFLECT ACTUAL SITE CONDITIONS. NEITHER PARTY SHALL HAVE ANY OBLIGATION NOR LIABILITY TO THE OTHER (EXCEPT STATED ABOVE) UNTIL A WRITTEN AGREEMENT IS FULLY EXECUTED BY BOTH PARTIES.

STARBUCKS TEMPLATE VERSION: I2023.10.23

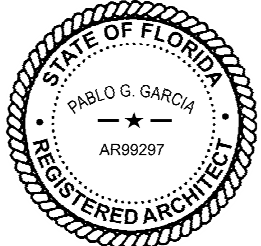

Digitally signed by Pablo G Garcia
DN: cn=Pablo G Garcia,
o=Qualifier's LLC, ou=AR99297, email=pablo.garcia@qualifiersllc.com,
c=US
Reason: I agree to the terms defined by the placement
of my signature on this document.
Date: 2024.03.21 20:05:04 -04'00'

PABLO GARCIA, AIA, REG. FL NO. AR99297

Gensler

MAIN OFFICE
M. ARTHUR GENSLER, JR. & ASSOCIATES
FL QUALIFIER'S LLC, NO. AR98466
220 MONTGOMERY STREET, SUITE 200
SAN FRANCISCO, CA 94104 USA

Tel (415) 433-3700
Fax (415) 636-4699

SATELLITE OFFICE
M. ARTHUR GENSLER, JR. & ASSOCIATES
345 NW 26TH ST
SUITE 200
MIAMI, FL 33127 USA

Tel (305) 350-7070
Fax (305) 350-7071

PROJECT NAME:
SR 580 & OVERCASH

PROJECT ADDRESS:
**1785 MAIN ST
DUNEDIN, FL 34698**

STORE #: 27184
PROJECT #: 65402-043
ISSUE DATE: 03-21-2024
DESIGN MANAGER: ROMINA VIGNOLO
PRODUCTION DESIGNER: GENSLER
CHECKED BY: GENSLER

Revision Schedule			
Rev	Date	By	Description

SHEET TITLE:
CASEWORK SCHEDULE

SCALE: AS SHOWN

SHEET NUMBER:

1102.5

PERMIT SET - FOR CONSTRUCTION USE

LIGHTING FIXTURE SCHEDULE - "L"						
DESIGN ID	COUNT	DESCRIPTION	FURN. BY	INST. BY	BULB	COMMENTS
EXIT						
19047	3	LED EXIT SIGN WITH EMERGENCY LIGHT - BLACK AND GREEN	SB	GC	INTEGRATED LED	
PENDANT						
X0600	1	PENDANT - MATTEO ASTRO C80701AGOP - BLACK	SB	GC	(1) 25W E12 BASE	
RECESSED CAN						
X0601	36	CAN - LED ADJUSTABLE RECESSED - 3IN 75MM - BLACK - 1155LM FLOOD	SB	GC	INTEGRATED LED	WITH DIMMER.
STRIP						
22215	1	STRIP - LED TAPE IN HOUSING - VARIABLE LENGTH - BLACK - 350LM PER FT	SB	GC	INTEGRATED LED	REQUIRED (V.I.F.): (1) 226"
22217	3	STRIP - LED TAPE - VARIABLE LENGTH - 350LM PER FT	SB	GC	INTEGRATED LED	REQUIRED (V.I.F.): (1) 234 IN (1) 164 IN (1) 82 IN
TRACK						
19409	19	TRACK - WITH CONNECTORS - 4FT 122CM - BLACK - 2 CIRCUIT	SB	GC		
19410	3	TRACK - WITH CONNECTORS - 6FT 183CM - BLACK - 2 CIRCUIT	SB	GC		
19411	2	TRACK - WITH CONNECTORS - 8FT 244CM - BLACK - 2 CIRCUIT	SB	GC		
21779	25	TRACK - LED FIXTURE WITH SNOOT - 3IN 75MM - BLACK - 1100LM FLOOD	SB	GC	INTEGRATED LED	
TROFFER						
21783	1	TROFFER - LED RECESSED - 24X48IN 600X1200MM - WHITE - 4300LM	SB	GC	INTEGRATED LED	

REFER TO SHEET I103.1 FOR LIGHTING LOCATIONS AND INFORMATION.

PAINT SCHEDULE						
DESIGN ID	DESCRIPTION	LRV	FURN. BY	INST. BY	COMMENTS	
20456	SW7631 CITY LOFT, OR EQUIVALENT	70	GC	GC	SW USE PRIMER CP-1	
X0301	SW7040 SMOKEHOUSE, OR EQUIVALENT	13	GC	GC	SW USE PRIMER CP-1	
X0302	SW7038 TONY TAUPE, OR EQUIVALENT	37	GC	GC	SW USE PRIMER CP-1; NCS - S 7502-Y; AKZO NOBEL - 30YY 10/038	

CEILING TREATMENT SCHEDULE - "U"						
DESIGN ID	AREA	DESCRIPTION	FURN. BY	INST. BY	COMMENTS	
OTHER						
19734	185 SF	ACT - ULTIMA - 2X2FT 61X61CM	GC	GC	FACTORY FINISHED SW7038 TONY TAUPE; FOR ORDERING CONTACT DEB PICKENS AT DLDPICKENS@ARMSTRONGCEILINGS.COM , PH: 480-695-9053	
22763	314 SF	ACT - CIRRUS BEVELED SUPRAFINE WHITE - 2X4FT 61X122CM	GC	GC	FOR ORDERING CONTACT DEB PICKENS AT DLDPICKENS@ARMSTRONGCEILINGS.COM , PH: 480-695-9053	
22764	53 SF	ACT - CIRRUS BEVELED SUPRAFINE - FACTORY FINISH - 2X4FT 61X122CM	GC	GC	FINISH: REFER TO RCP PLAN AT I103 FOR TONE TAG; FOR ORDERING CONTACT DEB PICKENS AT DLDPICKENS@ARMSTRONGCEILINGS.COM , PH: 480-695-9053. CANNOT BE PAINTED IN FIELD, DOING SO WILL VOID ITS WARRANTY.	
X1100	181 SF	GYP CEILING - GWB CEILING WITH LEVEL 4 FINISH - PAINT AS SCHEDULED	GC	GC	FINISH: REFER TO RCP PLAN AT I103 FOR TONE TAG; INSTALLATION SHALL BE IN STRICT ACCORDANCE W/ MANUFACTURER'S INSTRUCTIONS.	
X1101	68 SF	ACT - WHITE - 2X2FT 61X122CM	GC	GC	FINISH: WHITE; FOR ORDERING CONTACT DEB PICKENS AT DLDPICKENS@ARMSTRONGCEILINGS.COM , PH: 480-695-9053	

KEYED NOTES

- 01 INSTALL RECESSED CAN FIXTURES AS SCHEDULED. REFER TO ELECTRICAL SHEETS FOR ADDITIONAL INFORMATION.
- 02 PAINT CEILING DIFFUSERS TO MATCH ADJACENT CEILING AS INDICATED IN PAINT SCHEDULE TONE.
- 03 WASHABLE CEILING TILE LOCATED IN BACK OF HOUSE. EXISTING TILES TO BE CLEANED/ REPAIRED OR REPLACED TO ACHIEVE LIKE-NEW CONDITION.
- 04 NEW DUCT PORTIONS TO MATCH PAINT COLOR AND FINISH TO EXISTING DUCTS.
- 05 PENDANT CEILING MOUNTED MUSIC SPEAKER. LOCATE PER PLANS. FINISH COLOR TO BE BLACK OR PAINT TO MATCH ADJACENT FINISH.
- 06 SECURITY CAMERA LOCATION FOR REFERENCE. INSTALL AT SAME HEIGHT AS ADJACENT STORE LIGHTING. THIRD PARTY VENDOR TO DETERMINE FINAL LOCATIONS WITH STARBUCKS' CONSTRUCTION MANAGER.
- 07 LOCATE SECURITY HEAD UNIT AT MANAGER'S WORKSTATION.
- 08 EXISTING EXTERIOR CANOPY.
- 09 INSTALL DIGITAL MENU AS SCHEDULED PER INDICATED DETAILS. REFER TO INTERIOR FINISH ELEVATIONS SHEETS FOR MOUNTING HEIGHTS.
- 10 WIRELESS ACCESS POINT: LOCATE (2) PER STORE, ONE ABOVE POS, ONE NEAR MANAGER'S WORKSTATION.
- 12 INSTALL LED STRIP LIGHT AS INDICATED. REFER TO CASEWORK DETAIL.
- 13 INSTALL RECESSED TROFFER LIGHTS AS INDICATED.

GENERAL NOTES

- REFERENCE LOW VOLTAGE PLAN SHEET AND ELECTRICAL DRAWINGS.
- IF REQUIRED BY LOCAL CODE, GENERAL CONTRACTOR TO PROVIDE SEMI-RECESSED SPRINKLER HEADS WITH POLISHED CHROME ESCUTCHEONS CENTERED IN ACOUSTICAL CEILING TILE. IF PENDANT HEADS ARE REQUIRED IN GWB SOFFIT OVER FRONT BAR, CONCEAL SUPPLY PIPING WITHIN SOFFIT. GENERAL CONTRACTOR TO SUBMIT SPRINKLER LAYOUT TO STARBUCKS' CONSTRUCTION MANAGER FOR APPROVAL PRIOR TO INSTALLATION.
- LEAVE TEN (10) ADDITIONAL RETAIL CEILING TILES TO MATCH RETAIL CEILING PAINT COLOR ABOVE THE WORKROOM CEILING AT MANAGER'S DESK FOR FUTURE USE.
- PROVIDE GROMMET AT ACOUSTIC CEILING PENETRATIONS FOR FIXTURES OF SUPPORTS.
- HEATING, VENTILATING AND AIR CONDITIONING SHOWN ON THIS PLAN PROVIDED FOR REFERENCE ONLY. SEE MECHANICAL DRAWINGS FOR ADDITIONAL INFORMATION.
- DIFFUSERS AND RETURNS IN ACOUSTICAL CEILING TILE TO BE CENTERED IN TILE AND PAINTED TO MATCH ADJACENT FINISHES (TYP.).
- PAINT ALL EXPOSED HVAC DUCTS, HVAC DIFFUSERS, LIGHT TRIM RINGS, PIPING, CONDUIT AND JUNCTION BOXES THE SAME COLOR AS SPECIFIED ON SURROUNDING CEILING OR SOFFIT UNLESS OTHERWISE NOTED. TYPICAL THROUGHOUT RETAIL AREA OF STORE.
- PAINT SUBSTITUTIONS ARE NOT ALLOWED. USE STARBUCKS' NATIONAL ACCOUNT "COLOR CODE" WHEN ORDERING PAINTS.
- OVERHEAD DATA CABLING SHALL BE IN PLENUM WHEN AVAILABLE.
- DATA CABLING AT EXPOSED CEILING SHALL BE INSTALLED IN METAL CONDUIT OR PER LOCAL CODE REQUIREMENT.

LIGHTING LEGEND

- CUSTOM CAN - LED ADJUSTABLE RECESSED - 3IN 75MM - BLACK - 1155LM FLOOD WITH DIMMER L X0601
- TRACK - LED FIXTURE WITH SNOOT - 3IN 75MM - BLACK - 1100LM WIDE FLOOD L 22401
- TRACK - LED FIXTURE WITH SNOOT - 3IN 75MM - BLACK - 1100LM FLOOD L 21779
- STRIP - LED TAPE IN HOUSING - VARIABLE LENGTH - BLACK - 350LM PER FT L 22215
- LIGHT DIRECTIONAL SYMBOL

NOTE: LEGEND IS DEPENDENT ON COLORS USED FOR COMPLETE SCOPE INFORMATION.

LEGEND

- EXISTING ITEM/EQUIPMENT FOR FUTURE
- EXISTING ITEM/EQUIPMENT TO BE REUSED
- EXISTING ITEM/EQUIPMENT TO REMAIN
- ADJACENT TENANT

NOTE: LEGEND IS DEPENDENT ON COLORS USED FOR COMPLETE SCOPE INFORMATION.

- ELEVATION DATUM
- TRACK LIGHTING
- STRIP LIGHTING
- RECESSED CAN LIGHT
- TROFFER
- EXIT SECURITY LIGHT
- EXIT SIGN/ EMERGENCY LIGHTING COMBO
- 360° SECURITY CAMERA
- SUPPLY AIR
- RETURN AIR
- EXHAUST FAN
- PIR MOTION SENSOR
- PENDANT MOUNTED SPEAKER
- WALL SCONCE AT RESTROOM
- WIFI ACCESS POINT (WAP)
- (E) 2'X2' ACT SUSPENDED CEILING SYSTEM
- (E) 2'X4' ACT SUSPENDED CEILING SYSTEM
- 17'X36" BLACK ACOUSTICAL CEILING PANEL SUSPENDED

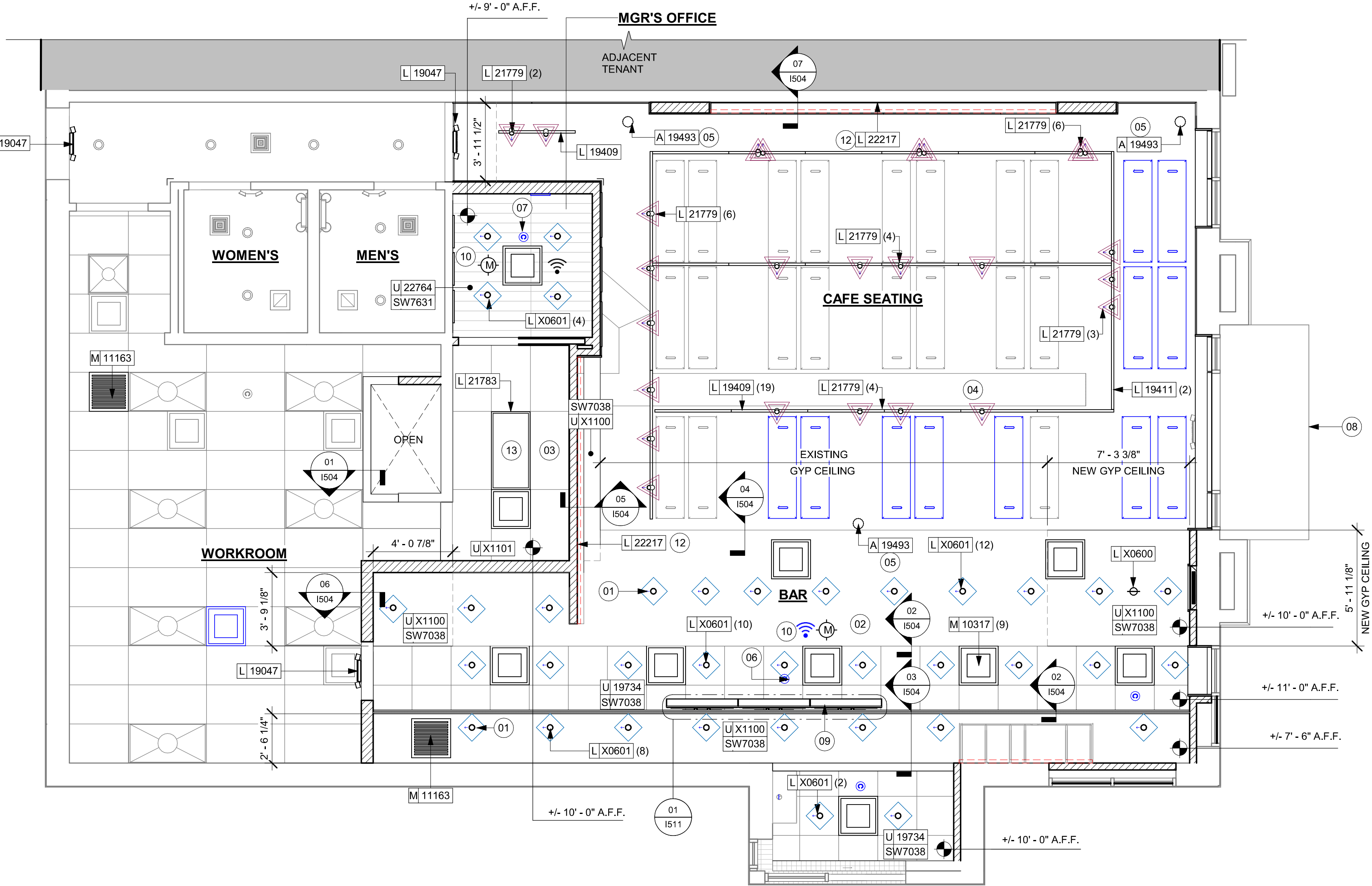
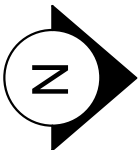

01 REFLECTED CEILING PLAN

Scale: 1/4" = 1'-0"

PERMIT SET - FOR CONSTRUCTION USE



© 2022 STARBUCKS COFFEE COMPANY

STARBUCKS®
2401 UTAH AVENUE SOUTH
SEATTLE, WASHINGTON 98134
(206) 318-1575

THESE DRAWINGS AND THE PROJECT MANUAL ARE CONFIDENTIAL AND SHALL REMAIN THE SOLE PROPERTY OF STARBUCKS CORPORATION, WHICH IS THE OWNER OF THE COPYRIGHT IN THIS WORK. THEY SHALL NOT BE REPRODUCED (IN WHOLE OR IN PART), SHARED WITH THIRD PARTIES OR USED IN ANY MANNER ON OTHER PROJECTS OR EXTENSIONS TO THIS PROJECT WITHOUT THE PRIOR WRITTEN CONSENT OF STARBUCKS CORPORATION. THESE DRAWINGS AND SPECIFICATIONS ARE INTENDED TO EXPRESS DESIGN INTENT FOR A PROTOTYPICAL STARBUCKS STORE (WHICH IS SUBJECT TO CHANGE AT ANY TIME) AND DO NOT REFLECT ACTUAL SITE CONDITIONS. NEITHER PARTY SHALL HAVE ANY OBLIGATION NOR LIABILITY TO THE OTHER (EXCEPT STATED ABOVE) UNTIL A WRITTEN AGREEMENT IS FULLY EXECUTED BY BOTH PARTIES.

STARBUCKS TEMPLATE VERSION: I2023.10.23

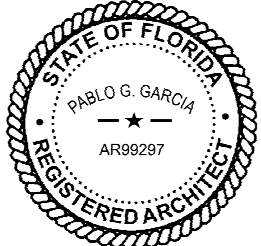

PABLO GARCIA, AIA, REG. FL NO. AR99297

Gensler

MAIN OFFICE
M. ARTHUR GENSLE JR. & ASSOCIATES
FL QUALIFIER'S LIC. NO. ARS6466
220 MONTGOMERY STREET, SUITE 200
SAN FRANCISCO, CA 94104 USA

Tel (415) 433-3700
Fax (415) 636-4699

SATELLITE OFFICE
M. ARTHUR GENSLE JR. & ASSOCIATES
345 NW 26TH ST
SUITE 200
MIAMI, FL 33127 USA

Tel (305) 350-7070
Fax (305) 350-7071

PROJECT NAME:
SR 580 & OVERCASH

PROJECT ADDRESS:
**1785 MAIN ST
DUNEDIN, FL 34698**

STORE #: 27184
PROJECT #: 65402-043
ISSUE DATE: 03-21-2024
DESIGN MANAGER: ROMINA VIGNOLO
PRODUCTION DESIGNER: GENSLER
CHECKED BY: GENSLER

Revision Schedule

Rev	Date	By	Description

SHEET TITLE:
REFLECTED CEILING PLAN

SCALE: AS SHOWN

SHEET NUMBER:

I103

REFLECTED CEILING PLAN

Scale: 1/4" = 1'-0"

LIGHTING LEGEND

- CUSTOM CAN - LED ADJUSTABLE
RECESSED - 3IN 75MM - BLACK - 1155LM
FLOOD WITH DIMMER [X0601]
- TRACK - LED FIXTURE WITH SNOOT - 3IN
75MM - BLACK - 1100LM WIDE FLOOD [22401]
- TRACK - LED FIXTURE WITH SNOOT - 3IN
75MM - BLACK - 1100LM FLOOD [21779]
- STRIP - LED TAPE IN HOUSING - VARIABLE
LENGTH - BLACK - 350LM PER FT [22215]
- LIGHT
DIRECTIONAL
SYMBOL
- NOTE: LEGEND IS DEPENDENT ON
COLORS USED FOR COMPLETE
SCOPE INFORMATION.

KEYED NOTES

- 01 STARTING POINT FOR CEILING TILE GRID INSTALLATION.
TYPE AND FINISH AS SCHEDULED.
- 02 CENTER EMERGENCY FIXTURE. REFER TO INTERIOR
ELEVATIONS FOR MOUNTING HEIGHTS AND ELECTRICAL
SHEETS FOR ADDITIONAL INFORMATION. GC TO VERIFY
FINAL PLACEMENT WITH LOCAL FIRE MARSHALL PRIOR
TO INSTALLATION.
- 03 TRACK HEADS TO BE CENTER WITH ARTWORK,
CONDIMENT CART AND MERCH BAY AS SHOWN.
- 04 PENDANT CEILING MOUNTED MUSIC SPEAKER. LOCATE
PER PLANS. FINISH COLOR TO BE BLACK OR PAINT TO
MATCH ADJACENT FINISH.
- 05 PENDANT IN MOP. REFER TO INTERIOR FINISH
ELEVATIONS.

GENERAL NOTES

- A. REFERENCE LOW VOLTAGE PLAN SHEET AND
ELECTRICAL DRAWINGS.
- B. IF REQUIRED BY LOCAL CODE, GENERAL CONTRACTOR
TO PROVIDE SEMI-RECESSED SPRINKLER HEADS WITH
POLISHED CHROME ESCUTCHEONS CENTERED IN
ACOUSTICAL CEILING TILE. IF PENDANT HEADS ARE
REQUIRED IN GWB SOFFIT OVER FRONT BAR,
CONCEAL SUPPLY PIPING WITHIN SOFFIT. GENERAL
CONTRACTOR TO SUBMIT SPRINKLER LAYOUT TO
STARBUCKS' CONSTRUCTION MANAGER FOR APPROVAL
PRIOR TO INSTALLATION.
- C. LEAVE TEN (10) ADDITIONAL RETAIL CEILING TILES TO
MATCH RETAIL CEILING PAINT COLOR ABOVE THE
WORKROOM CEILING AT MANAGER'S DESK FOR FUTURE
USE.
- D. PROVIDE GROMMET AT ACOUSTIC CEILING
PENETRATIONS FOR FIXTURES OF SUPPORTS.
- E. HEATING, VENTILATING AND AIR CONDITIONING
SHOWN ON THIS PLAN PROVIDED FOR REFERENCE
ONLY. SEE MECHANICAL DRAWINGS FOR ADDITIONAL
INFORMATION.
- F. DIFFUSERS AND RETURNS IN ACOUSTICAL CEILING TILE
TO BE CENTERED IN TILE AND PAINTED TO MATCH
ADJACENT FINISHES (TYP.).
- G. PAINT ALL EXPOSED HVAC DUCTS, HVAC DIFFUSERS,
LIGHT TRIM RINGS, PIPING, CONDUIT AND JUNCTION
BOXES THE SAME COLOR AS SPECIFIED ON
SURROUNDING CEILING OR SOFFIT UNLESS OTHERWISE
NOTED. TYPICAL THROUGHOUT RETAIL AREA OF STORE.
- H. PAINT SUBSTITUTIONS ARE NOT ALLOWED. USE
STARBUCKS' NATIONAL ACCOUNT "COLOR CODE" WHEN
ORDERING PAINTS.
- I. DATA CABLING ABOVE HEAD SHALL BE IN PLENUM WHEN
AVAILABLE.
- J. DATA CABLING AT EXPOSED CEILING SHALL BE
INSTALLED IN METAL CONDUIT OR PER LOCAL CODE
REQUIREMENT.

LEGEND

- EXISTING ITEM/EQUIPMENT FOR FUTURE
- EXISTING ITEM/EQUIPMENT TO BE REUSED
- EXISTING ITEM/EQUIPMENT TO REMAIN
- ADJACENT TENANT

NOTE: LEGEND IS DEPENDENT ON COLORS USED FOR
COMPLETE SCOPE INFORMATION.

- ELEVATION DATUM
- TRACK LIGHTING
- STRIP LIGHTING
- RECESSED CAN LIGHT
- TROFFER
- EXIT SECURITY LIGHT
- EXIT SIGN/ EMERGENCY LIGHTING
COMBO
- 360° SECURITY CAMERA
- SUPPLY AIR
- RETURN AIR
- EXHAUST FAN
- PIR MOTION SENSOR
- PENDANT MOUNTED SPEAKER
- WALL SCONCE AT RESTROOM
- WIFI ACCESS POINT (WAP)
- (E) 2'X2' ACT SUSPENDED
CEILING SYSTEM
- (E) 2'X4' ACT SUSPENDED
CEILING SYSTEM
- 17'X36" BLACK ACOUSTICAL CEILING
PANEL SUSPENDED

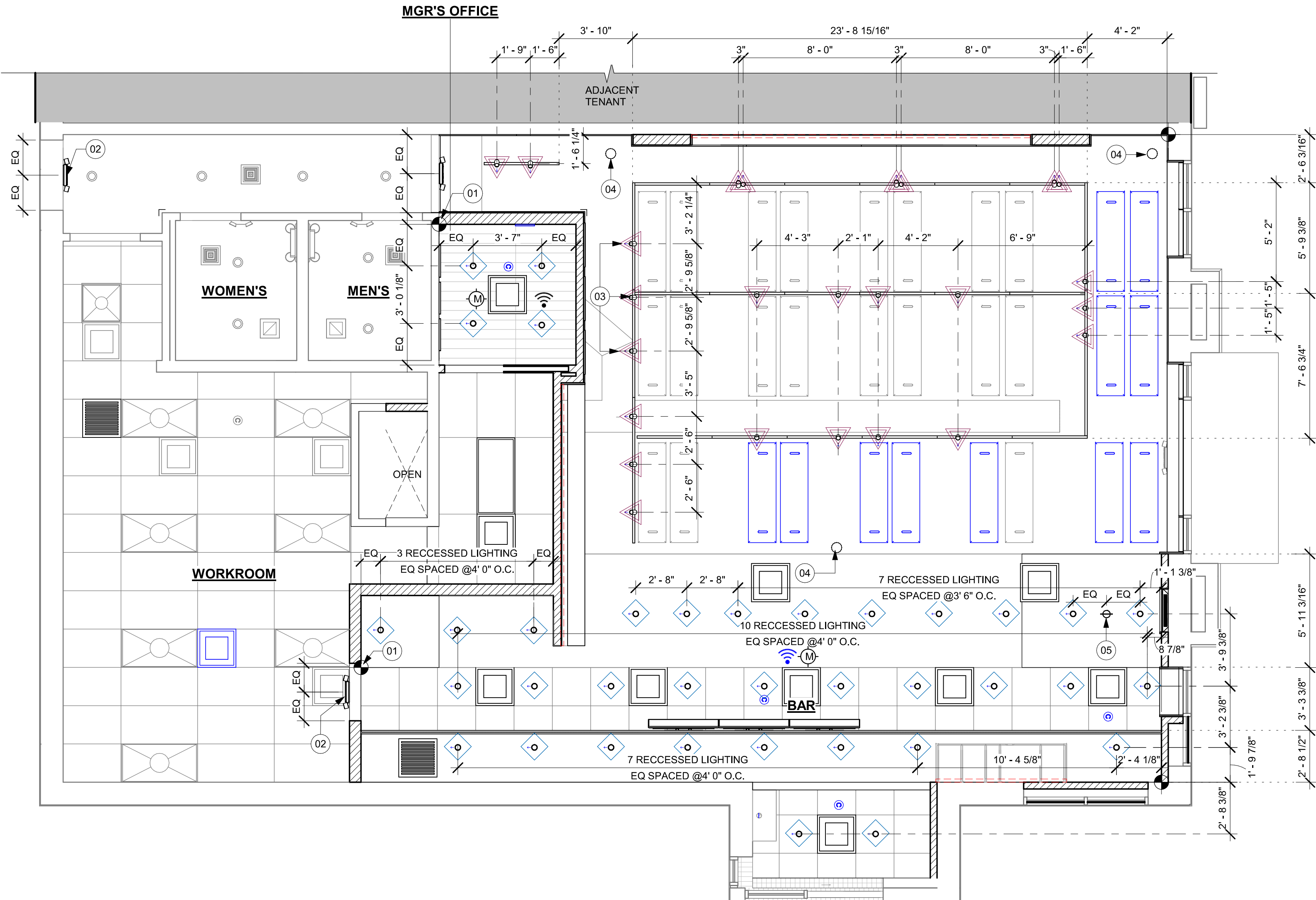
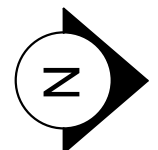

PERMIT SET - FOR CONSTRUCTION USE



STARBUCKS®
2401 UTAH AVENUE SOUTH
SEATTLE, WASHINGTON 98134
(206) 318-1575

THESE DRAWINGS AND THE PROJECT MANUAL
ARE CONFIDENTIAL AND SHALL REMAIN THE
SOLE PROPERTY OF STARBUCKS
CORPORATION, WHICH IS THE OWNER OF THE
COPYRIGHT IN THIS WORK. THEY SHALL NOT
BE REPRODUCED (IN WHOLE OR IN PART),
SHARED WITH THIRD PARTIES OR USED IN ANY
MANNER ON OTHER PROJECTS OR
EXTENSIONS TO THIS PROJECT WITHOUT THE
PRIOR WRITTEN CONSENT OF STARBUCKS
CORPORATION. THESE DRAWINGS AND
SPECIFICATIONS ARE INTENDED TO EXPRESS
DESIGN INTENT FOR A PROTOTYPICAL
STARBUCKS STORE (WHICH IS SUBJECT TO
CHANGE AT ANYTIME) AND DO NOT REFLECT
ACTUAL SITE CONDITIONS. NEITHER PARTY
SHALL HAVE ANY OBLIGATION NOR LIABILITY TO
THE OTHER (EXCEPT STATED ABOVE) UNTIL A
WRITTEN AGREEMENT IS FULLY EXECUTED BY
BOTH PARTIES.

STARBUCKS TEMPLATE VERSION: I2023.10.23

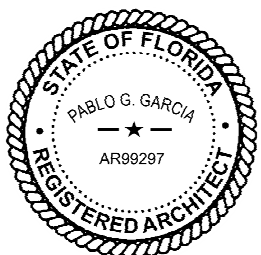

PABLO GARCIA, AIA, REG. FL NO. AR99297

Gensler

MAIN OFFICE
M. ARTHUR GENSLER, JR. & ASSOCIATES
FL QUALIFIER'S LIC. NO. ARS6466
220 MONTGOMERY STREET, SUITE 200
SAN FRANCISCO, CA 94104 USA

SATELLITE OFFICE
M. ARTHUR GENSLER, JR. & ASSOCIATES
345 NW 26TH ST
SUITE 200
MIAMI, FL 33127 USA

Tel (415) 433-3700
Fax (415) 636-6939

Tel (305) 350-7070
Fax (305) 350-7071

PROJECT NAME:
SR 580 & OVERCASH

PROJECT ADDRESS:
**1785 MAIN ST
DUNEDIN, FL 34698**

STORE #: 27184
PROJECT #: 65402-043
ISSUE DATE: 03-21-2024
DESIGN MANAGER: ROMINA VIGNOLO
PRODUCTION DESIGNER: GENSLER
CHECKED BY: GENSLER

Revision Schedule

Rev	Date	By	Description

SHEET TITLE:
**DIMENS. REFLECTED
CEILING PLAN**
SCALE: AS SHOWN

SHEET NUMBER:

1103.1

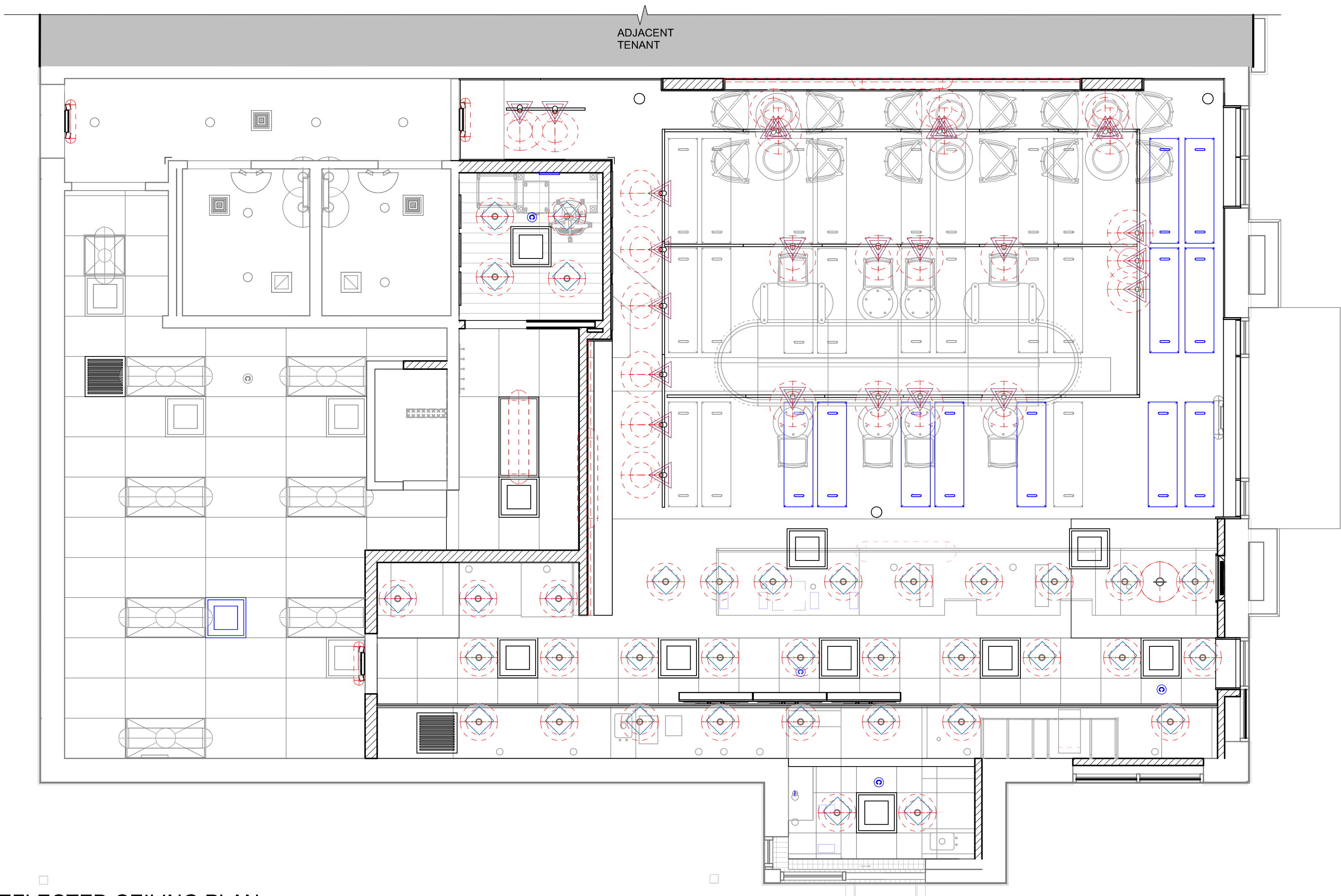

LIGHTING LEGEND

- CUSTOM CAN - LED ADJUSTABLE RECESSED - 3IN 75MM - BLACK - 1155LM FLOOD WITH DIMMER L X0601
- TRACK - LED FIXTURE WITH SNOOT - 3IN 75MM - BLACK - 1100LM WIDE FLOOD L 22401
- TRACK - LED FIXTURE WITH SNOOT - 3IN 75MM - BLACK - 1100LM FLOOD L 21779
- STRIP - LED TAPE IN HOUSING - VARIABLE LENGTH - BLACK - 350LM PER FT L 22215
- LIGHT DIRECTIONAL SYMBOL

NOTE: LEGEND IS DEPENDENT ON COLORS USED FOR COMPLETE SCOPE INFORMATION.

GENERAL NOTES

- A. REFERENCE LOW VOLTAGE PLAN SHEET AND ELECTRICAL DRAWINGS.
- B. IF REQUIRED BY LOCAL CODE, GENERAL CONTRACTOR TO PROVIDE SEMI-RECESSED SPRINKLER HEADS WITH POLISHED CHROME ESCUTCHEONS CENTERED IN ACOUSTICAL CEILING TILE. IF PENDANT HEADS ARE REQUIRED IN GWB SOFFIT OVER FRONT BAR, CONCEAL SUPPLY PIPING WITHIN SOFFIT. GENERAL CONTRACTOR TO SUBMIT SPRINKLER LAYOUT TO STARBUCKS' CONSTRUCTION MANAGER FOR APPROVAL PRIOR TO INSTALLATION.
- C. LEAVE TEN (10) ADDITIONAL RETAIL CEILING TILES TO MATCH RETAIL CEILING PAINT COLOR ABOVE THE WORKROOM CEILING AT MANAGER'S DESK FOR FUTURE USE.
- D. PROVIDE GROMMET AT ACOUSTIC CEILING PENETRATIONS FOR FIXTURES OF SUPPORTS.
- E. HEATING, VENTILATING AND AIR CONDITIONING SHOWN ON THIS PLAN PROVIDED FOR REFERENCE ONLY. SEE MECHANICAL DRAWINGS FOR ADDITIONAL INFORMATION.
- F. DIFFUSERS AND RETURNS IN ACOUSTICAL CEILING TILE TO BE CENTERED IN TILE AND PAINTED TO MATCH ADJACENT FINISHES (TYP.).
- G. PAINT ALL EXPOSED HVAC DUCTS, HVAC DIFFUSERS, LIGHT TRIM RINGS, PIPING, CONDUIT AND JUNCTION BOXES THE SAME COLOR AS SPECIFIED ON SURROUNDING CEILING OR SOFFIT UNLESS OTHERWISE NOTED. TYPICAL THROUGHOUT RETAIL AREA OF STORE.
- H. PAINT SUBSTITUTIONS ARE NOT ALLOWED. USE STARBUCKS' NATIONAL ACCOUNT "COLOR CODE" WHEN ORDERING PAINTS.
- I. DATA CABLING ABOVE HEAD SHALL BE IN PLENUM WHEN AVAILABLE.
- J. DATA CABLING AT EXPOSED CEILING SHALL BE INSTALLED IN METAL CONDUIT OR PER LOCAL CODE REQUIREMENT.

LEGEND

- EXISTING ITEM/EQUIPMENT FOR FUTURE
- EXISTING ITEM/EQUIPMENT TO BE REUSED
- EXISTING ITEM/EQUIPMENT TO REMAIN
- ADJACENT TENANT

NOTE: LEGEND IS DEPENDENT ON COLORS USED FOR COMPLETE SCOPE INFORMATION.

- ELEVATION DATUM
- TRACK LIGHTING
- STRIP LIGHTING
- RECESSED CAN LIGHT
- TROFFER
- EXIT SECURITY LIGHT
- EXIT SIGN/ EMERGENCY LIGHTING COMBO
- 360° SECURITY CAMERA
- SUPPLY AIR
- RETURN AIR
- EXHAUST FAN
- PIR MOTION SENSOR
- PENDANT MOUNTED SPEAKER
- WALL SCONCE AT RESTROOM
- WIFI ACCESS POINT (WAP)
- (E) 2'X2' ACT SUSPENDED CEILING SYSTEM
- (E) 2'X4' ACT SUSPENDED CEILING SYSTEM
- 17'X36" BLACK ACOUSTICAL CEILING PANEL SUSPENDED

PERMIT SET - FOR CONSTRUCTION USE



STARBUCKS®
2401 UTAH AVENUE SOUTH
SEATTLE, WASHINGTON 98134
(206) 318-1575

THESE DRAWINGS AND THE PROJECT MANUAL ARE CONFIDENTIAL AND SHALL REMAIN THE SOLE PROPERTY OF STARBUCKS CORPORATION, WHICH IS THE OWNER OF THE COPYRIGHT IN THIS WORK. THEY SHALL NOT BE REPRODUCED (IN WHOLE OR IN PART), SHARED WITH THIRD PARTIES OR USED IN ANY MANNER ON OTHER PROJECTS OR EXTENSIONS TO THIS PROJECT WITHOUT THE PRIOR WRITTEN CONSENT OF STARBUCKS CORPORATION. THESE DRAWINGS AND SPECIFICATIONS ARE INTENDED TO EXPRESS DESIGN INTENT FOR A PROTOTYPICAL STARBUCKS STORE (WHICH IS SUBJECT TO CHANGE AT ANYTIME) AND DO NOT REFLECT ACTUAL SITE CONDITIONS. NEITHER PARTY SHALL HAVE ANY OBLIGATION NOR LIABILITY TO THE OTHER (EXCEPT STATED ABOVE) UNTIL A WRITTEN AGREEMENT IS FULLY EXECUTED BY BOTH PARTIES.

STARBUCKS TEMPLATE VERSION: i2023.10.23

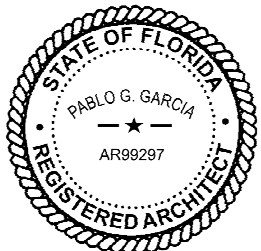

Digitally signed by Pablo G Garcia
DN: cn=Pablo G Garcia,
o=Qualifiers LLC, ou=AR99297, email=pablo.garcia@qualifiers.com,
c=US
Reason: I agree to the terms defined by the placement
of my signature on this document.
Date: 2024.03.21 10:02:27 -0400

PABLO GARCIA, AIA, REG. FL NO. AR99297

Gensler

MAIN OFFICE:
M. ARTHUR GENSLER, JR. & ASSOCIATES
FL QUALIFIER'S LIC. NO. AR98466
220 MONTGOMERY STREET, SUITE 200
SAN FRANCISCO, CA 94104 USA

Tel (415) 433-3700
Fax (415) 636-6939

SATELLITE OFFICE:
M. ARTHUR GENSLER, JR. & ASSOCIATES
345 NW 26TH ST
SUITE 200
MIAMI, FL 33127 USA

Tel (305) 350-7070
Fax (305) 350-7071

PROJECT NAME:
SR 580 & OVERCASH

PROJECT ADDRESS:
1785 MAIN ST
DUNEDIN, FL 34698

STORE #: 27184
PROJECT #: 65402-043
ISSUE DATE: 03-21-2024
DESIGN MANAGER: ROMINA VIGNOLO
PRODUCTION DESIGNER: GENSLER
CHECKED BY: GENSLER

Revision Schedule

Rev	Date	By	Description

SHEET TITLE:
REFLECTED CEILING
PLAN REFERENCE
SCALE: AS SHOWN

SHEET NUMBER:
1103.2

FLOOR TREATMENT SCHEDULE - "T"					
DESIGN ID	AREA	DESCRIPTION	FURN. BY	INST. BY	COMMENTS
PLASTIC					
19795	1176 SF	POLYVINYL FLOOR TILE - ECO-GRIP - PEWTER	GC	GC	GC TO PROCURE FROM ALLIED INDUSTRIES
TILE					
20228	904 SF	TILE - I COCCI - CEMENTO - 24X24IN 600X600MM	SB	GC	GROUT: MAPEI - 47 CHARCOAL, OR EQUAL
WALK OFF MAT					
19288	24 SF	WALK OFF MAT - HELIX Z1 - BLACK - 12X9IN 305X230MM	SB	GC	PAINT CONCRETE FLOOR UNDER WALK-OFF MAT WITH BLACK PAINT.

WALL BASE SCHEDULE - "B"					
DESIGN ID	LENGTH	DESCRIPTION	FURN. BY	INST. BY	COMMENTS
METAL BASE					
X1301	27' - 4 3/4"	METAL BASE - BLACK MT0028 - 6IN 150MM	CV	GC	W/ SANITARY 1/2IN COVE BEND 45-DEGREE. PROVIDED BY CASEWORK VENDOR.
TILE BASE					
18740	137' - 0 3/4"	TILE BASE - PLAZA NOVA - BLACK SHADOW - 6X12IN 150X300MM	SB	GC	GROUT: DESIGN TO SPECIFY
19795	231' - 4 3/4"	POLYVINYL FLOOR TILE - ECOGRIP - PEWTER	GC	GC	
TRANSITION BASE					
X1302	20' - 0 1/4"	TAPERED ALUMINIUM FRAME - 16 GA	GC	GC	FINISH: TEXTURED COLOR-COATED DARK ANTHRACITE.

KEYED NOTES

- 01 PROPOSED LOCATION OF CASEWORK DIEWALL. GC TO COORDINATE WITH CASEWORK VENDOR FOR LOCATION ON SITE.
- 02 OUTLINE OF ENGINE FOR REFERENCE.
- 03 OUTLINE OF BANQUETTE SEATING FOR REFERENCE.
- 04 RECESSED WALK-OFF MAT AT ENTRY. CUT OUT CONCRETE AS REQUIRED PER MANUFACTURER'S SPECIFICATIONS. SEE INTERIOR DETAIL SHEETS FOR TRANSITION.
- 05 DUPLEX FLOOR OUTLET. COORDINATE FLOOR RECEPTACLE.
- 06 TILE START POINT WHERE INDICATED IN PLAN.
- 07 MOP SINK LOCATION. DO NOT CONTINUE WALL BASE IN FRONT OF MOP SINK. SEE PLUMBING PLANS FOR MORE INFORMATION.
- 08 INSTALL TILE FLOORING AT CAFE, RESTROOM VESTIBULE, RESTROOMS AND PARTNER'S AREA AS INDICATED IN PLAN.
- 09 INSTALL CUSTOM METAL ALUMINUM TRIM AROUND WALK-OFF MAT AS INDICATED IN PLAN AND DETAIL.
- 10 INSTALL POLYVINYL FLOORING AND BASE AT BACKBAR, AND WORKROOM.
- 11 POLYVINYL START POINT WHERE INDICATED.
- 12 INSTALL TILE BASE AT CAFE, RESTROOM VESTIBULE AND PARTNER'S AREA AS INDICATED IN PLAN.

GENERAL NOTES

- WORKROOM TO BE FINISHED PER LOCAL CODE REQUIREMENTS.
- FLOORS, WALLS AND CEILING FINISHES IN FOOD PREPARATION AREAS SHALL BE SMOOTH, NON-TOXIC, NON-ABSORBENT, DURABLE AND EASILY CLEANABLE. PAINT SHALL BE WASHABLE; SEMI-GLOSS OR HIGH-GLOSS FINISH.
- STARBUCKS TO SUPPLY FLOORING AND BASE FOR FRONT AND BACK OF HOUSE AS NOTED IN SCHEDULES. GENERAL CONTRACTOR TO INSTALL. GENERAL CONTRACTOR TO SUPPLY WORKROOM TILE AND BASE AND INSTALL. GENERAL CONTRACTOR TO SUPPLY AND INSTALL MORTAR, ADHESIVE, AND GROUT. GENERAL CONTRACTOR TO INSPECT ALL TILES AND REJECT DAMAGED OR SUBSTANDARD TILES PRIOR TO INSTALLATION.
- ALIGN TILE TRANSITIONS ON WHOLE TILES AS SHOWN.
- ALL FLOOR AND WALL JUNCTIONS IN STORAGE AND FOOD PREPARATION AREAS SHALL HAVE A 6" COVED BASE.
- SEE BUILDING FLOOR PENETRATION PLAN ON SHEET A102 AND PLUMBING FOR ADDITIONAL INFORMATION.

LEGEND

	WALK OFF MAT - HELIX Z1 - BLACK - 12X9IN 305X230MM	T 19288
	POLYVINYL FLOOR - ECOGRIP - PEWTER - 60X96IN 1524X2438MM	T 19795
	TILE - I COCCI - CEMENTO - 24X24IN 600X600MM	T 20228
	TILE BASE - PLAZA NOVA - BLACK SHADOW - 6X12IN 150X300MM	B 18740
	POLYVINYL FLOOR - ECOGRIP - PEWTER - 60X96IN 1524X2438MM	B 19795
	SCHLUTER COVE BASE - DILEX - AHK - DARK ANTHRACITE.	B X1300
	METAL BASE - POWERCOATED FLAT BLACK - MT0028 - 6IN 150MM	B X1301
	DATUM POINT	
	FLOOR DRAIN	
	FLOOR CLEAN-OUT	
	FLOOR SINK	
	CONSTRUCTION JOINT. REFER TO STRUCTURAL.	

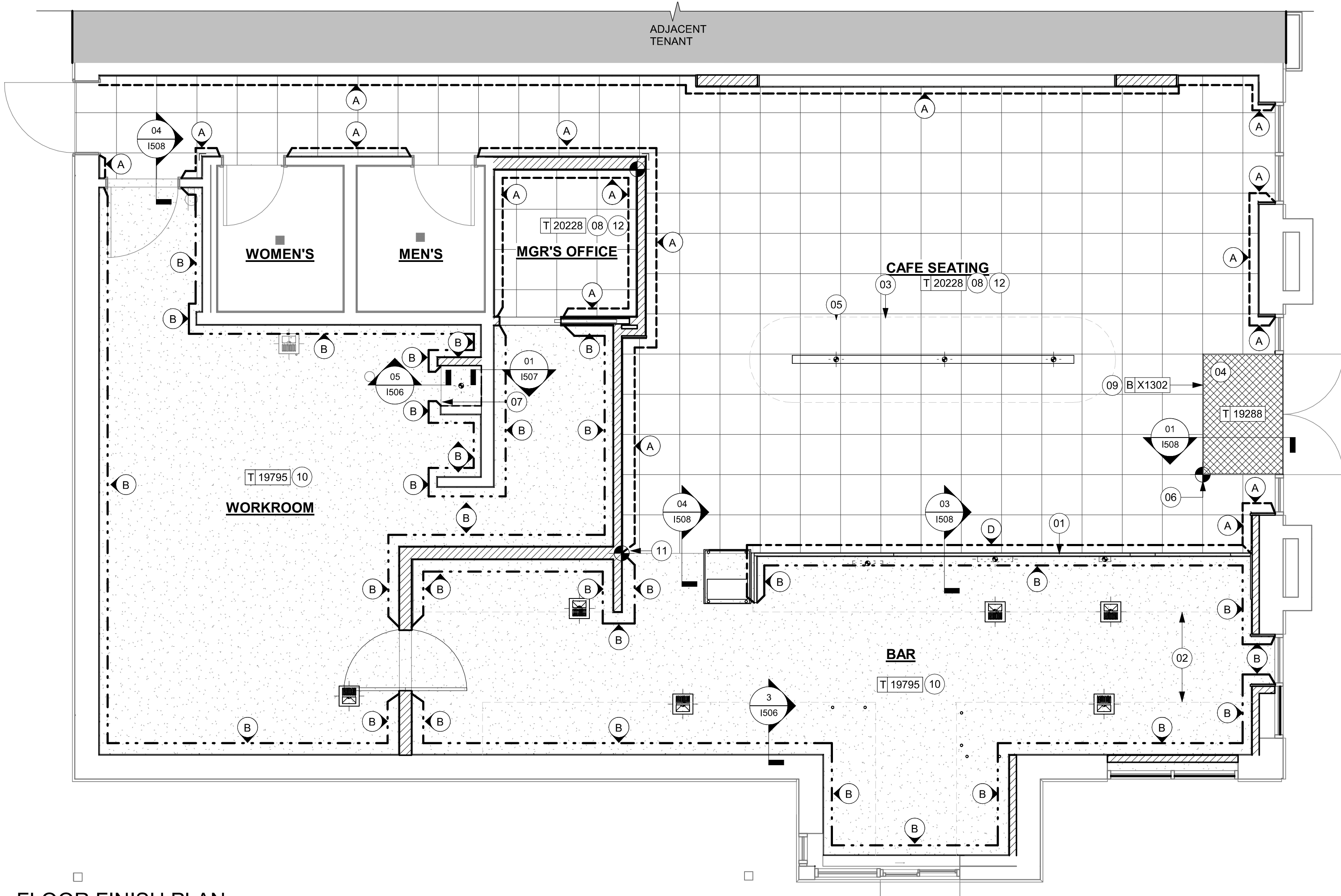

01 FLOOR FINISH PLAN
Scale: 1/4" = 1'-0"

PERMIT SET - FOR CONSTRUCTION USE



STARBUCKS®
2401 UTAH AVENUE SOUTH
SEATTLE, WASHINGTON 98134
(206) 318-1575

THESE DRAWINGS AND THE PROJECT MANUAL ARE CONFIDENTIAL AND SHALL REMAIN THE SOLE PROPERTY OF STARBUCKS CORPORATION, WHICH IS THE OWNER OF THE COPYRIGHT IN THIS WORK. THEY SHALL NOT BE REPRODUCED (IN WHOLE OR IN PART), SHARED WITH THIRD PARTIES OR USED IN ANY MANNER ON OTHER PROJECTS OR EXTENSIONS TO THIS PROJECT WITHOUT THE PRIOR WRITTEN CONSENT OF STARBUCKS CORPORATION. THESE DRAWINGS AND SPECIFICATIONS ARE INTENDED TO EXPRESS DESIGN INTENT FOR A PROTOTYPICAL STARBUCKS STORE (WHICH IS SUBJECT TO CHANGE AT ANYTIME) AND DO NOT REFLECT ACTUAL SITE CONDITIONS. NEITHER PARTY SHALL HAVE ANY OBLIGATION NOR LIABILITY TO THE OTHER (EXCEPT STATED ABOVE) UNTIL A WRITTEN AGREEMENT IS FULLY EXECUTED BY BOTH PARTIES.

STARBUCKS TEMPLATE VERSION: I2023.10.23



PABLO GARCIA, AIA, REG. FL NO. AR99297

Gensler

MAIN OFFICE:
M. ARTHUR GENSLER, JR. & ASSOCIATES
FL QUALIFIER'S LIC. NO. ARS6466
220 MONTGOMERY STREET, SUITE 200
SAN FRANCISCO, CA 94104 USA

Tel (415) 433-3700
Fax (415) 636-6939

SATELLITE OFFICE:
M. ARTHUR GENSLER, JR. & ASSOCIATES
SUITE 200
MIAMI, FL 33127 USA

Tel (305) 350-7070
Fax (305) 350-7071

PROJECT NAME:
SR 580 & OVERCASH

PROJECT ADDRESS:
**1785 MAIN ST
DUNEDIN, FL 34698**

STORE #: 27184
PROJECT #: 65402-043
ISSUE DATE: 03-21-2024
DESIGN MANAGER: ROMINA VIGNOLO
PRODUCTION DESIGNER: GENSLER
CHECKED BY: GENSLER

Revision Schedule			
Rev	Date	By	Description

SHEET TITLE:
FLOOR FINISH PLAN

SCALE: AS SHOWN

SHEET NUMBER:

1104

WALL TREATMENT (AREA) SCHEDULE - "Q"					
DESIGN ID	AREA	DESCRIPTION	FURN. BY	INST. BY	COMMENTS
CLADDING					
X1401	394 SF	WOOD - WHITEOAK - PLANK - VERTICAL	CV	GC	MAD100-V FULL PLANK - SELECTED GRAIN
TILE					
X1400	847 SF	TILE - ALTAMIRA - BRUT - VERTICAL - 3X10IN 75X250MM	SB	GC	GROUT: MAPEI - 105 DRIFTWOOD 3/16", OR EQUAL. VENDOR: CERAMIC TECHNICS
WALL COVERING					
17854	2568 SF	WALL COVERING - TADAO - STARBUCKS WG11184374	SB	GC	
20623	256 SF	WALL COVERING - BURLAP - RETREAT	SB	GC	
23764	547 SF	POLYWALL WALL COVERING - MATTE WHITE	SB	GC	

WALL TREATMENT (LENGTH) SCHEDULE - "R"					
DESIGN ID	LENGTH	DESCRIPTION	FURN. BY	INST. BY	COMMENTS
X1500	0"	SCHLUTER FINEC-SQ TRIM 3/16", REQUIERED LENGHT: 4'-0" (2UNDS), 5'-0" (3UNDS)	SB	GC	TRIM AT TILE CORNER, MATERIAL: ALUMINIUM. FINISH: BRUSHED STAINLESS STEEL.

SEE INTERIOR FINISH ELEVATIONS FOR TAGGED LOCATION OF WALL FINISH MATERIAL

PAINT SCHEDULE						
DESIGN ID	DESCRIPTION		LRV	FURN. BY	INST. BY	COMMENTS
20456	SW7631 CITY LOFT, OR EQUIVALENT		70	GC	GC	SW USE PRIMER CP-1
X0301	SW7040 SMOKEHOUSE, OR EQUIVALENT		13	GC	GC	SW USE PRIMER CP-1
X0302	SW7038 TONY TAUPE, OR EQUIVALENT		37	GC	GC	SW USE PRIMER CP-1; NCS - S 7502-Y; AKZO NOBEL - 30YY 10/038

WINDOW FILM SCHEDULE - "Z"					
DESIGN ID	AREA	DESCRIPTION	FURN. BY	INST. BY	COMMENTS
X1700	79 SF	WINDOW FILM - SILVER OPAQUE METAL MIRROR	SB	GC	PROVIDED BY: BLIND EXPRESS, INC. ADDRESS: 1100-1102 ABBEY COURT ALPHARETTA, GA 30004. FOR ORDERING CONTACT ALBERT YU AYU@BLINDEXPRESS.NET, PH: 770-664-1686.

KEYED NOTES

- REFER TO INTERIOR ELEVATIONS FOR PAINT COLORS AND TRANSITIONS.
- GC TO FURNISH AND INSTALL POLYWALL WALL COVERING BELOW ENGINE EXPOSED WALLS, EXCEPT AT WARMING WALL. EXTEND FROM WALL BASE TO UNDERSIDE OF COUNTERTOP. SEAL AT BASE. WALL TILE TO START ABOVE THE BACKSPASH. REFER TO INTERIOR ELEVATIONS FOR ADDITIONAL INFORMATION AND START POINTS.
- OUTLINE OF ENGINE FOR REFERENCE.
- OUTLINE OF BANQUETTE FOR REFERENCE.
- DECORATIVE METAL TRIM. REFER TO 01/1109.
- RECESSED ELECTRICAL PANELS BY LL.
- INSTALL FULL HEIGHT POLYWALL WALL COVERING AT WORKROOM AND STORAGE WALLS AS INDICATED.
- GC TO INSTALL BACKBAR WALL TILE AS INDICATED ON INTERIOR FINISH ELEVATIONS.
- EXISTING WALL FINISHES TO REMAIN. GC TO CLEAN, PATCH AND REPAIR TO ACHIEVE LIKE-NEW CONDITION.
- BACKBAR TILE TO RETURN TO MULLIONS WITHIN DRIVE-THRU WINDOW OPENING AS INDICATED.

GENERAL NOTES

- GC TO PATCH AND REPAIR ANY DAMAGE TO EXISTING WALLS TO A SMOOTH, PAINT READY SURFACE PRIOR TO PAINTING.
- CHANGE OF PAINT COLOR ALLOWED ONLY AT INSIDE CORNERS, UNLESS OTHERWISE NOTED.
- PAINT SUBSTITUTIONS ARE NOT ALLOWED. USE STARBUCKS NATIONAL SHERWIN-WILLIAMS ACCOUNT "COLOR CODE" WHEN ORDERING PAINTS.
- REFER TO INTERIOR ELEVATIONS FOR PAINT COLORS AND GRAPHICS' LOCATIONS.
- WALL AND CEILING COVERING MATERIALS SHALL BE ATTACHED SO THAT THEY ARE EASILY CLEANABLE.
- MATERIALS FOR INDOOR WALL SURFACES FOR CONDITIONS OF NORMAL USE SHALL BE SMOOTH, DURABLE, AND EASILY CLEANABLE.
- GC TO PROVIDE AND INSTALL WORKROOM WALL FINISHES PER LOCAL CODE REQUIREMENTS.
- FLOORS, WALLS AND CEILING FINISHES IN FOOD PREPARATION AREAS SHALL BE SMOOTH, NON-TOXIC, NON-ABSORBENT, DURABLE AND EASILY CLEANABLE.
- PAINT SHALL BE WASHABLE; SEMI-GLOSS OR HIGH-GLOSS FINISH.
- PAINT FINISHES SHALL BE APPLIED AS FOLLOWS, UNLESS NOTED OTHERWISE:
 - WOODS AND METAL SURFACES SHALL BE SEMI-GLOSS OR EQUAL.
 - ACCENT AND TRIM PAINTS TO BE SEMI-GLOSS OR EQUAL.
 - WALL AND CEILING PAINTS TO BE EGGSHELL OR EQUAL.
 - PAINTS IN BOH, RESTROOM(S) OR CAFE BAR SHALL BE SEMI-GLOSS OR EQUAL.
- ALL WOOD SURFACES (DOORS, TRIM, SHELVES, CABINETRY) SHALL BE SEALED.
- REFER TO CASEWORK FINISH SCHEDULE FOR CASEWORK FINISH MATERIAL INFORMATION.
- REFER TO INTERIOR FINISH ELEVATIONS FOR ARTWORK/ GRAPHICS LOCATIONS. REFER TO MANUFACTURER'S INSTRUCTIONS INCLUDED WITH ARTWORK/GRAPHICS FOR PROPER INSTALLATION.
- ALL FLOOR AND WALL JUNCTIONS IN STORAGE AND FOOD PREPARATION AREAS SHALL HAVE 6" COVED BASE.
- INSTALL BLOCKING AND HANGERS FOR WALL SHELVING BEFORE INSTALLING BACK BAR TILE.
- CV SHOULD PROVIDE WOOD CLEAR SHERWIN WILLIAMS "CLASS A VARNISH SYSTEM" FLAMES SPREAD RETARDANT FOR ALL WOOD ITEMS OR "CLASS A" EQUIVALENT. APPLY PER MFR'S RECOMMENDATIONS ON ALL SIDES OF PANELS PRIOR TO SEALER. GC TO TEST PRIOR TO INSTALLATION.
- PROVIDE FIRE TREATED BLOCKING AS REQUIRED TO SUPPORT WALL ATTACHMENTS (SEE BUILDING FLOOR PLAN ON SHEET A-101 FOR MORE INFORMATION).
- REFER TO SHEET I-502 FOR WALL FINISH DETAILS.

LEGEND

	EXISTING WALL TO REMAIN
	NEW FULL HEIGHT WALL
 1	WOOD CLADDING TO CEILING
 2	WALL COVERING TO 10'-0" AFF PAINT TO CEILING
 3	POLYWALL TO 2'-10" AFF WALL TILE TO CEILING
 4	WALL TILE TO CEILING
 5	POLYWALL TO CEILING
 6	WALL COVERING TO CEILING
 7	WALL COVERING TO CEILING
 8	POLYWALL TO 2'-10" AFF WOOD CLADDING TO CEILING
 9	WALL COVERING TO CEILING

INDICATES APPLY WALL FINISH ABOVE THE DOOR SILL AS INDICATED. REFER TO ELEVATIONS.

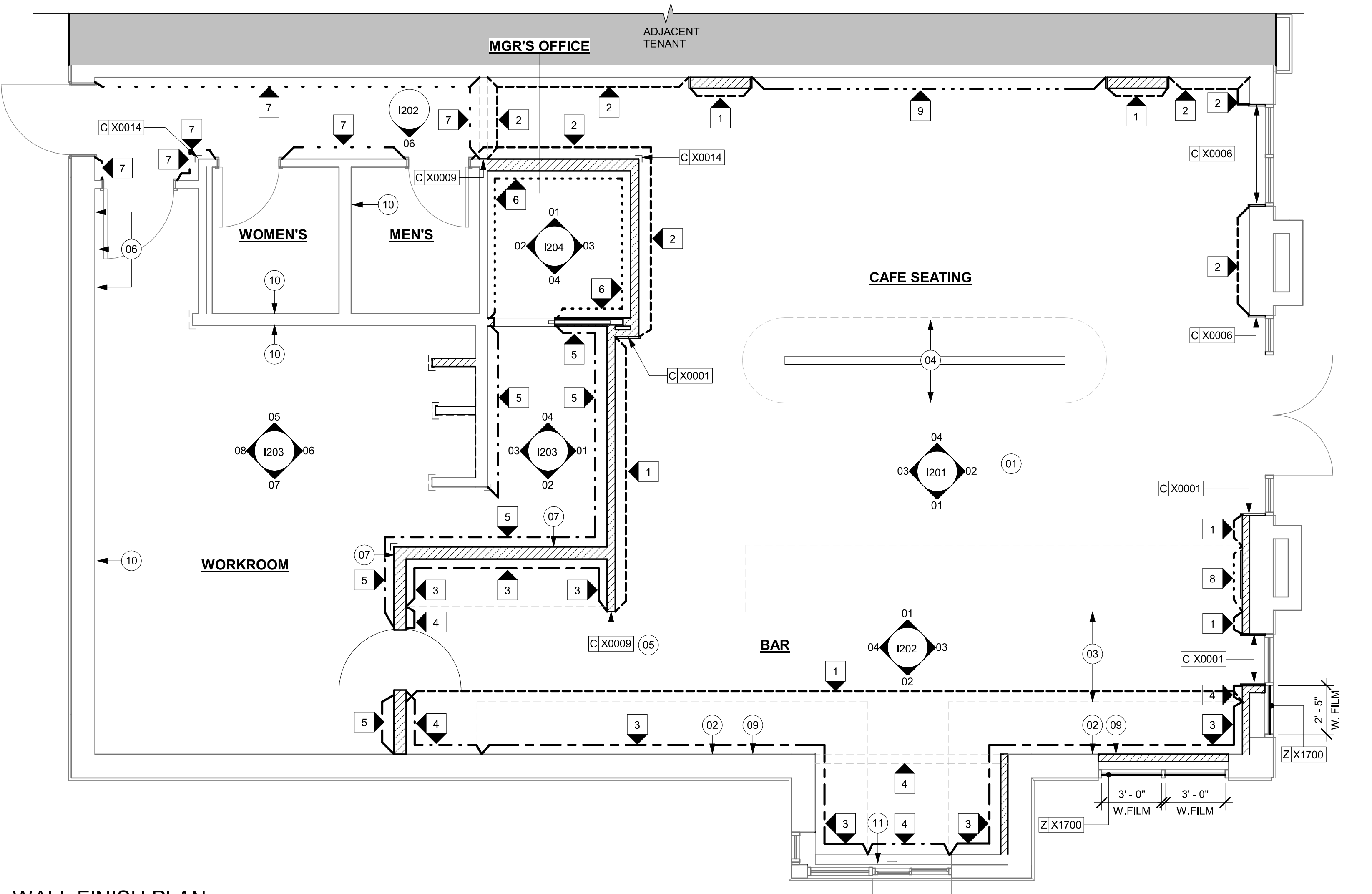

01 WALL FINISH PLAN
Scale: 1/4" = 1'-0"

PERMIT SET - FOR CONSTRUCTION USE



© 2022 STARBUCKS COFFEE COMPANY

STARBUCKS®
2401 UTAH AVENUE SOUTH
SEATTLE, WASHINGTON 98134
(206) 318-1575

THESE DRAWINGS AND THE PROJECT MANUAL ARE CONFIDENTIAL AND SHALL REMAIN THE SOLE PROPERTY OF STARBUCKS CORPORATION, WHICH IS THE OWNER OF THE COPYRIGHT IN THIS WORK. THEY SHALL NOT BE REPRODUCED (IN WHOLE OR IN PART), SHARED WITH THIRD PARTIES OR USED IN ANY MANNER ON OTHER PROJECTS OR EXTENSIONS TO THIS PROJECT WITHOUT THE PRIOR WRITTEN CONSENT OF STARBUCKS CORPORATION. THESE DRAWINGS AND SPECIFICATIONS ARE INTENDED TO EXPRESS DESIGN INTENT FOR A PROTOTYPICAL STARBUCKS STORE (WHICH IS SUBJECT TO CHANGE AT ANYTIME) AND DO NOT REFLECT ACTUAL SITE CONDITIONS. NEITHER PARTY SHALL HAVE ANY OBLIGATION NOR LIABILITY TO THE OTHER (EXCEPT STATED ABOVE) UNTIL A WRITTEN AGREEMENT IS FULLY EXECUTED BY BOTH PARTIES.

STARBUCKS TEMPLATE VERSION: I2023.10.23

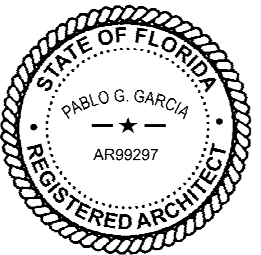

Digitally signed by Pablo G Garcia
DN: cn=Pablo G Garcia,
o=M. ARTHUR GENSLER, JR. & ASSOCIATES
P.C., c=US
Reason: I agree to the terms defined by the placement
of my signature on this document.
Date: 2024.03.21 20:05:42 -04'00'

PABLO GARCIA, AIA, REG. FL NO. AR99297

Gensler
MAIN OFFICE:
M. ARTHUR GENSLER, JR. & ASSOCIATES
FL QUALIFIER'S LIC. NO. ARS6466
220 MONTGOMERY STREET, SUITE 200
SAN FRANCISCO, CA 94104 USA
Tel (415) 433-3700
Fax (415) 636-4699
SATELLITE OFFICE:
M. ARTHUR GENSLER, JR. & ASSOCIATES
SUITE 200
MIAMI, FL 33127 USA
Tel (305) 350-7070
Fax (305) 350-7071

PROJECT NAME:
SR 580 & OVERCASH

PROJECT ADDRESS:
**1785 MAIN ST
DUNEDIN, FL 34698**

STORE #: 27184
PROJECT #: 65402-043
ISSUE DATE: 03-21-2024
DESIGN MANAGER: ROMINA VIGNOLO
PRODUCTION DESIGNER: GENSLER
CHECKED BY: GENSLER

Revision Schedule			
Rev	Date	By	Description

SHEET TITLE:
WALL FINISH PLAN

SCALE: AS SHOWN

SHEET NUMBER:
1105

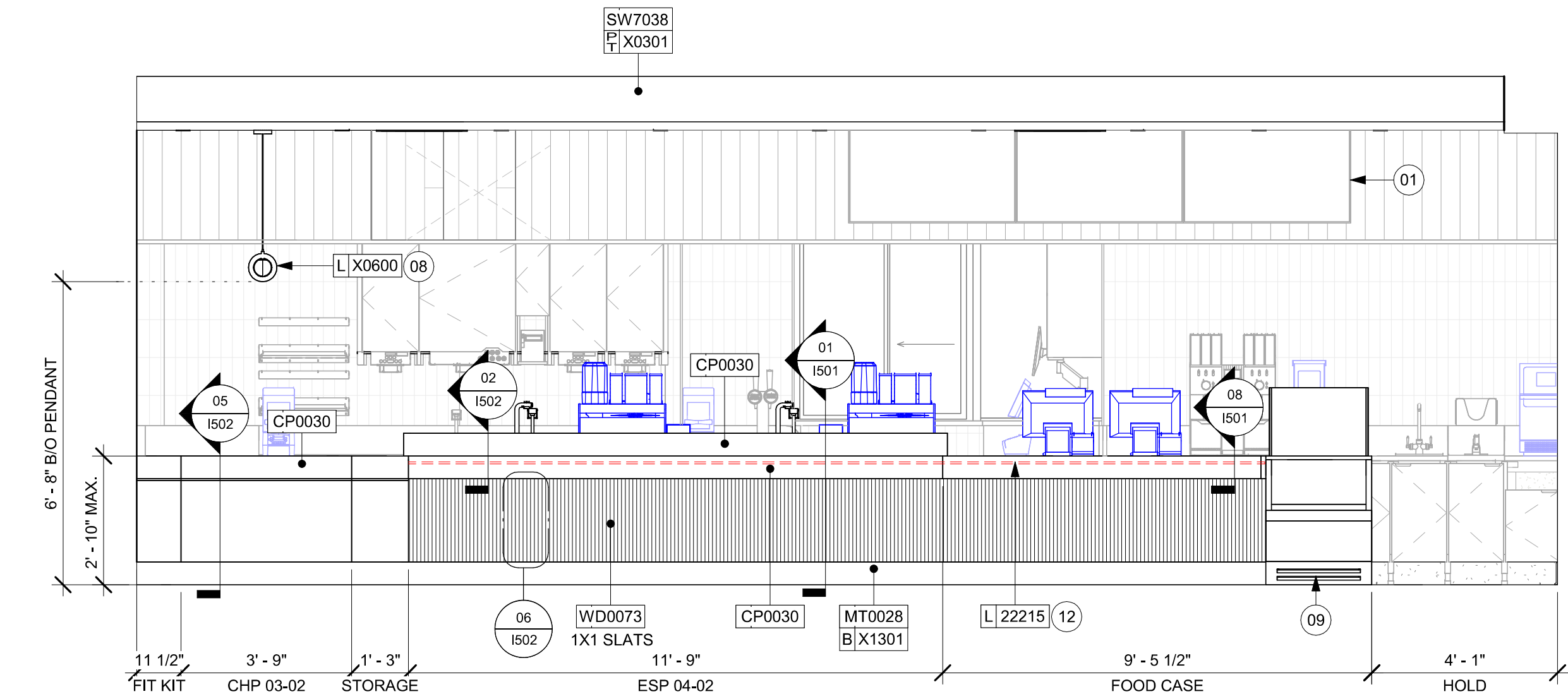

01 CAFE ELEVATION TOWARDS FRONTLINE ENGINE - CUSTOMER SIDE

Scale: 3/8" = 1'-0"

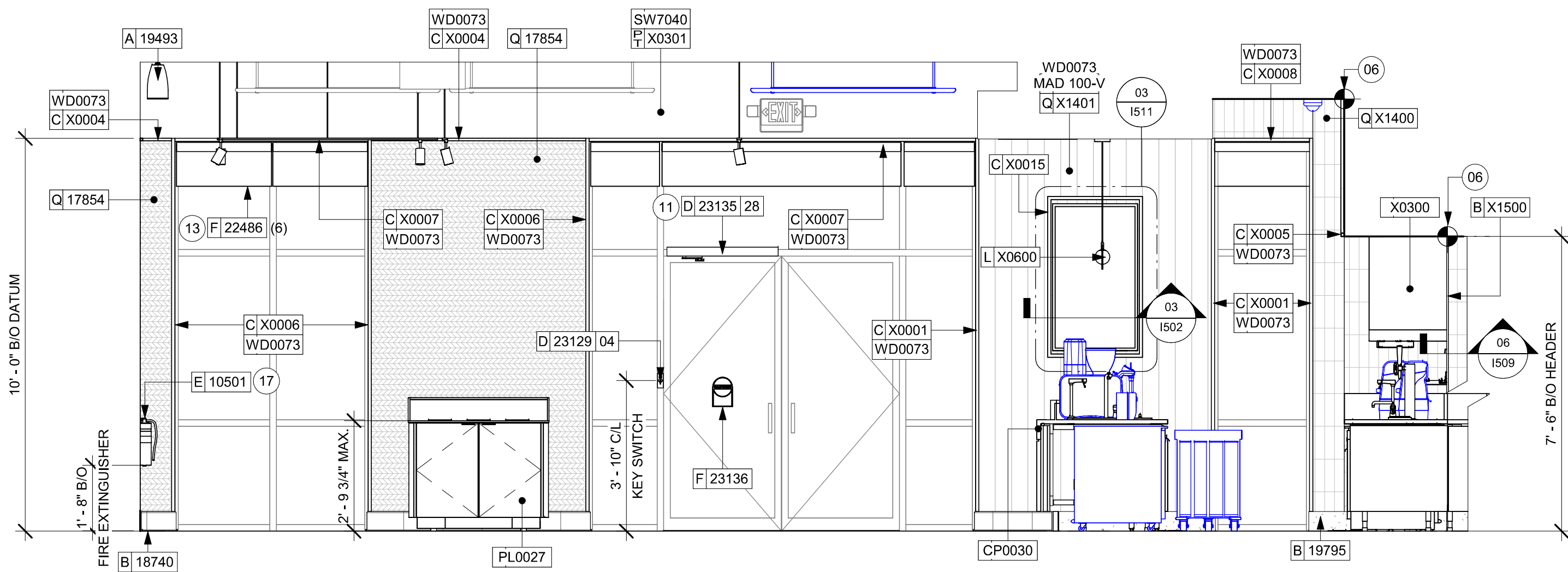

02 CAFE ELEVATION TOWARDS PRINCIPAL ENTRY

Scale: 3/8" = 1'-0"

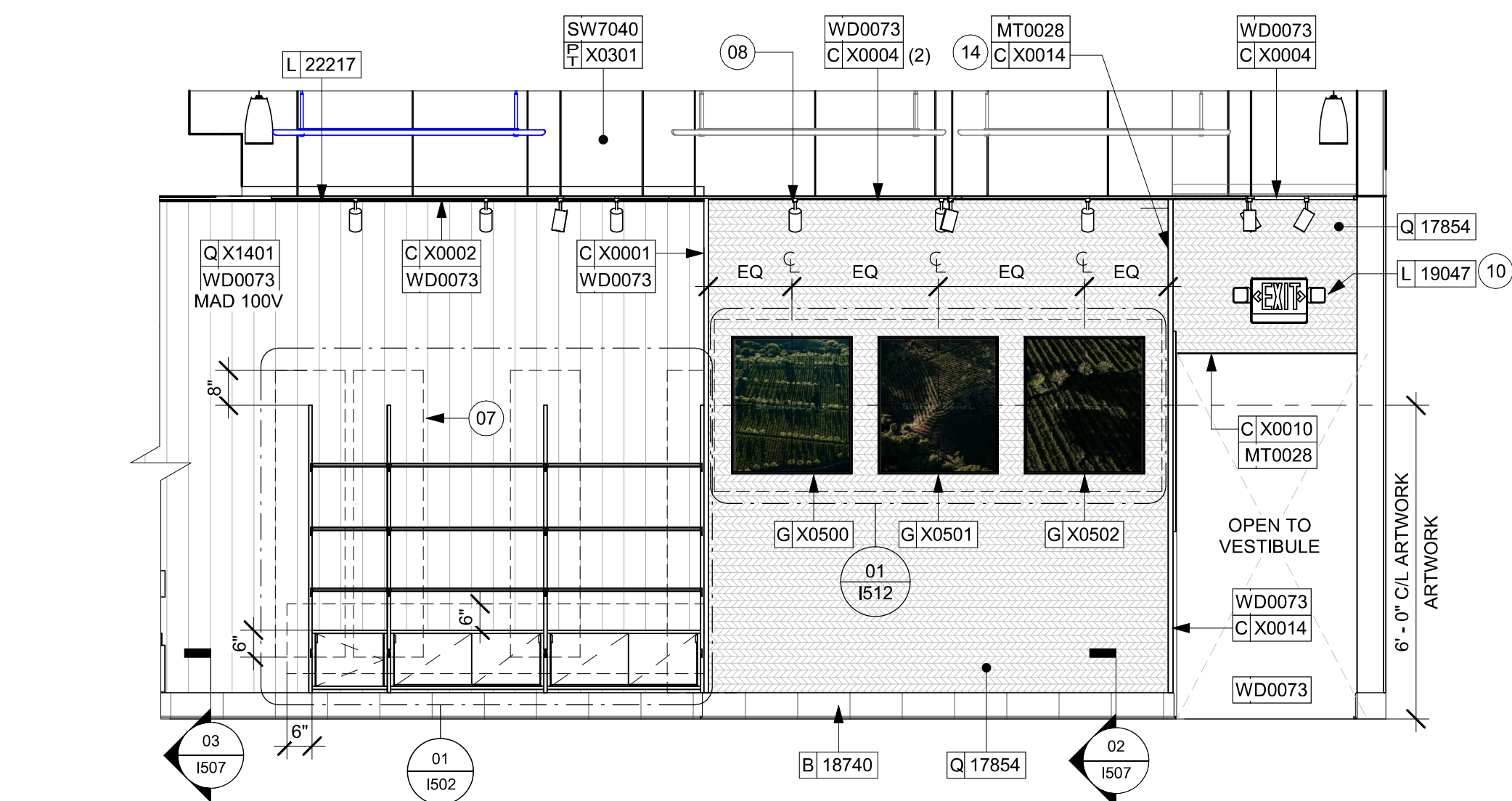

03 CAFE ELEVATION TOWARDS MERCH

Scale: 3/8" = 1'-0"

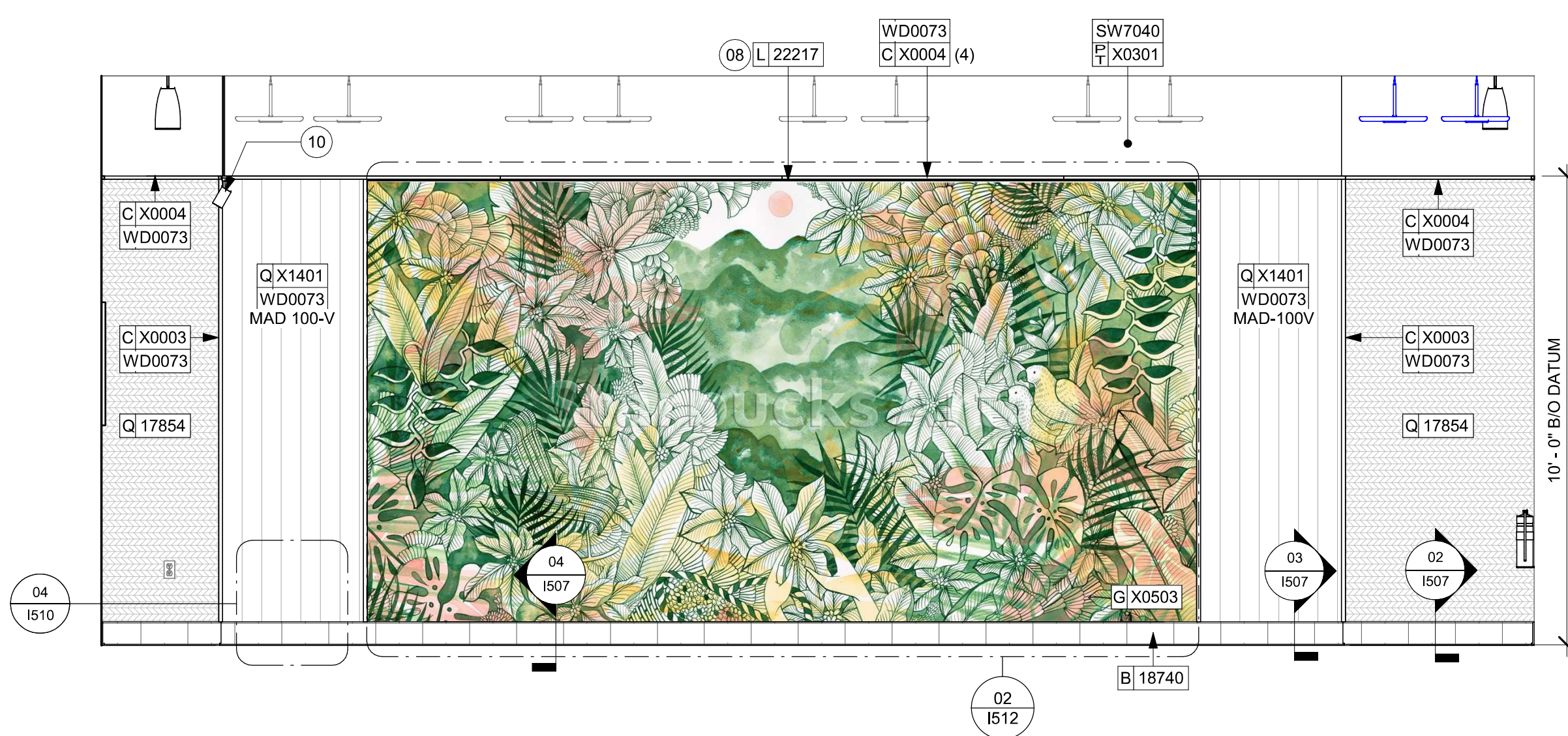

04 CAFE ELEVATION TOWARDS MURAL

Scale: 3/8" = 1'-0"

KEYED NOTES

- ATTACH DIGITAL MENU BOARDS PER INSTALLATION DETAIL.
- INSTALL SHELVING AS SHOWN. G.C. TO PROVIDE WALL BLOCKING FOR FASTENERS.
- WALL FINISH BEHIND EXPOSED CABINETRY AND BELOW UNDERSIDE OF COUNTERTOP SUBSTRATE TO BE POLY WALL COVERING. EXCEPT WARMING WALL, TILE TO BE EXTEND FROM WALL BASE TO UNDERSIDE OF COUNTERTOP.
- PROVIDE 6" (150MM) MIN. INTEGRAL SPLASHGUARD AT HAND SINK PER JURISDICTIONAL REQUIREMENTS.
- CORIAN SHROUD.
- STARTING POINT FOR TILE INSTALLATION. WALL TILE GROUT LINES TO ALIGN AS INDICATED. EXCESS TILE TO BE CUT TO ALIGN.
- IN-WALL WOOD BLOCKING. VERIFY BLOCKING LOCATION, EXTENTS AND BLOCKING WITH MANUFACTURER'S REQUIREMENTS.
- LIGHT FIXTURE (SEE REFLECTED CEILING PLAN ON SHEET 1103 AND LIGHTING PLAN ON SHEET E102 FOR ADDITIONAL INFORMATION).
- DO NOT BLOCK FOOD CASE INTAKE/EXHAUST.
- EMERGENCY EXIT/LIGHT SIGNAGE COMBO. CEILING ATTACHMENT, REFER TO 1103 AND ELECTRICAL SHEETS FOR ADDITIONAL INFORMATION. GC TO VERIFY WITH LOCAL FIRE MARSHALL ON PLACEMENT AND QUANTITIES PRIOR TO INSTALLATION. GC TO ATTACH AN SUSPENSION KIT.
- BARRIER FREE NEW HARDWARE, REFER TO SHEET A602 FOR MORE INFORMATION. GC WILL BE RESPONSIBLE TO SPECIFY, REPAIR THE AREA, INSTALL IT, AND COORDINATE WITH LANDLORD.
- UNDERCOUNTER LED LIGHTING TO BE INSTALLED AT FRONT BAR AS INDICATED. REFER TO SCHEDULE FOR SPECIFICATIONS AND ELECTRICAL SHEETS FOR ADDITIONAL INFORMATION.
- ROLLER SHADE TO BE INSTALLED AS SHOWN.
- INSTALL CORNER GUARD AT OUTSIDE CORNER AS INDICATED. REFER TO DETAIL.
- RECESSED ELECTRICAL PANELS (SEE ELECTRICAL DRAWINGS FOR ADDITIONAL INFORMATION).
- PLACE FIRE EXTINGUISHER PER LOCAL FIRE CODE REQUIREMENTS. COORDINATE TYPE AND SIZE WITH LOCAL INSPECTOR.
- ICE MACHINE (SEE PLUMBING AND ELECTRICAL DRAWINGS FOR ADDITIONAL INFORMATION).
- ICE DIVERTER.
- ICE MANAGER CONTROL PANEL.
- INSTALL PASTRY WALL-STORAGE FOR WARMING STATION AS SHOWN. G.C. TO PROVIDE WALL BLOCKING FOR FASTENERS.
- EXISTING WALL FINISHES TO REMAIN. GC TO CLEAN, PATCH AND REPAIR TO ACHIEVE LIKE-NEW CONDITION.
- HAND SINK WITH SOAP AND PAPER TOWEL DISPENSER. G.C. TO PROVIDE BLOCKING FOR FASTENERS.

GENERAL NOTES

- FOR GRAPHICS SCHEDULE, REFER TO THE FURNITURE, FIXTURES, AND EQUIPMENT (FF & E) SCHEDULES ON SHEET I601.
- REFER TO MANUFACTURER'S INSTRUCTIONS INCLUDED WITH ARTWORK/GRAPHICS FOR PROPER INSTALLATION.
- CHANGE PAINT COLOR ONLY AT INSIDE CORNERS UNLESS OTHERWISE INDICATED.
- PAINT FINISHES SHALL BE APPLIED AS FOLLOWS, UNLESS NOTED OTHERWISE.
 - WOODS AND METAL SURFACES SHALL BE SEMI-GLOSS OR EQUAL.
 - ACCENT AND TRIM PAINTS TO BE SEMI-GLOSS OR EQUAL.
 - WALL AND CEILING PAINTS TO BE EGGSHELL OR EQUAL.
 - POINTS IN BOH, RESTROOM(S) OR CAFE BAR SHALL BE SEMI-GLOSS OR EQUAL.
- PAINT SUBSTITUTIONS ARE NOT ALLOWED. USE STARBUCKS NATIONAL ACCOUNT COLOR CODE WHEN ORDERING PAINTS.
- FLOORS, WALLS AND CEILING FINISHES IN FOOD PREPARATION AREAS SHALL BE SMOOTH, NON-TOXIC, NON-ABSORBENT, DURABLE AND EASILY CLEANABLE. PRIOR SHALL BE WASHABLE, SEMI-GLOSS OR HIGH GLOSS FINISH.
- ALL WOOD SURFACES (DOORS, TRIM, SHELVES, CABINETRY) SHALL BE SEALED.
- REFER TO CASEWORK FINISH SCHEDULE ON THE CASEWORK FINISH PLAN ON SHEET I102 FOR CASEWORK FINISH MATERIAL INFORMATION.
- ALIGN TILE TRANSITIONS ON WHOLE TILES AS SHOWN.
- ALL FLOOR AND WALL JUNCTIONS IN STORAGE AND FOOD PREPARATION AREAS SHALL HAVE A 6" COVED BASE.
- ALL FOOD STORAGE SHALL BE 6" (150MM) A.F.F.
- INSTALL BLOCKING AND HANGERS FOR WALL SHELVING BEFORE INSTALLING BACK BAR TILE.
- GENERAL CONTRACTOR TO PROVIDE AND INSTALL WORKROOM WALL FINISHES.
- CLASS A FIRE RETARDANT TREATMENT (PER ASTM E 84), OR PASSES NFPA 286 (DID: SPC006), CASEWORK VENDOR TO PROVIDE WOOD CLEAR SHERWIN WILLIAMS "CLASS A VARNISHSYSTEM" FLAMES SPREAD RETARDANT OR SIMILAR, APPLY PER MFR'S RECOMMENDATIONS ON ALL SIDES OF PANELS PRIOR TO SEALER. GC TO TEST PRIOR TO INSTALLATION.

LEGEND

- INDICATES WALL BLOCKING. BLOCKING TO BE PROVIDED AS REQUIRED TO SUPPORT WALL ATTACHMENTS. EXTEND BLOCKING 4" (100mm) BEYOND EDGE OF ATTACHMENTS.
- WALL TILE START POINT DATUM



STARBUCKS®
2401 UTAH AVENUE SOUTH
SEATTLE, WASHINGTON 98134
(206) 318-1575

THESE DRAWINGS AND THE PROJECT MANUAL ARE CONFIDENTIAL AND SHALL REMAIN THE SOLE PROPERTY OF STARBUCKS CORPORATION, WHICH IS THE OWNER OF THE COPYRIGHT IN THIS WORK. THEY SHALL NOT BE REPRODUCED (IN WHOLE OR IN PART), SHARED WITH THIRD PARTIES OR USED IN ANY MANNER ON OTHER PROJECTS OR EXTENSIONS TO THIS PROJECT WITHOUT THE PRIOR WRITTEN CONSENT OF STARBUCKS CORPORATION. THESE DRAWINGS AND SPECIFICATIONS ARE INTENDED TO EXPRESS DESIGN INTENT FOR A PROTOTYPICAL STARBUCKS STORE (WHICH IS SUBJECT TO CHANGE AT ANYTIME) AND DO NOT REFLECT ACTUAL SITE CONDITIONS. NEITHER PARTY SHALL HAVE ANY OBLIGATION NOR LIABILITY TO THE OTHER (EXCEPT STATED ABOVE) UNTIL A WRITTEN AGREEMENT IS FULLY EXECUTED BY BOTH PARTIES.

STARBUCKS TEMPLATE VERSION: I2023.10.23

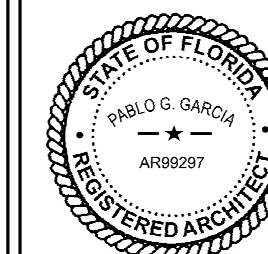

PABLO GARCIA, AIA, REG. FL NO. AR99297

Gensler

MAIN OFFICE:
M. ARTHUR GENSLER, JR. & ASSOCIATES
FL QUALIFIER'S LIC. NO. ARS6466
220 MONTGOMERY STREET, SUITE 200
SAN FRANCISCO, CA 94104 USA

SATELLITE OFFICE:
M. ARTHUR GENSLER, JR. & ASSOCIATES
345 NW 26TH ST
SUITE 200
MIAMI, FL 33127 USA

Tel (415) 433-3700
Fax (415) 636-4939

Tel (305) 350-7070
Fax (305) 350-7071

PROJECT NAME:
SR 580 & OVERCASH

PROJECT ADDRESS:
**1785 MAIN ST
DUNEDIN, FL 34698**

STORE #: 27184
PROJECT #: 65402-043
ISSUE DATE: 03-21-2024
DESIGN MANAGER: ROMINA VIGNOLO
PRODUCTION DESIGNER: GENSLER
CHECKED BY: GENSLER

Revision Schedule			
Rev	Date	By	Description

SHEET TITLE:
**INTERIOR FINISH
ELEVATIONS**
SCALE: AS SHOWN

SHEET NUMBER:
1201

PERMIT SET - FOR CONSTRUCTION USE

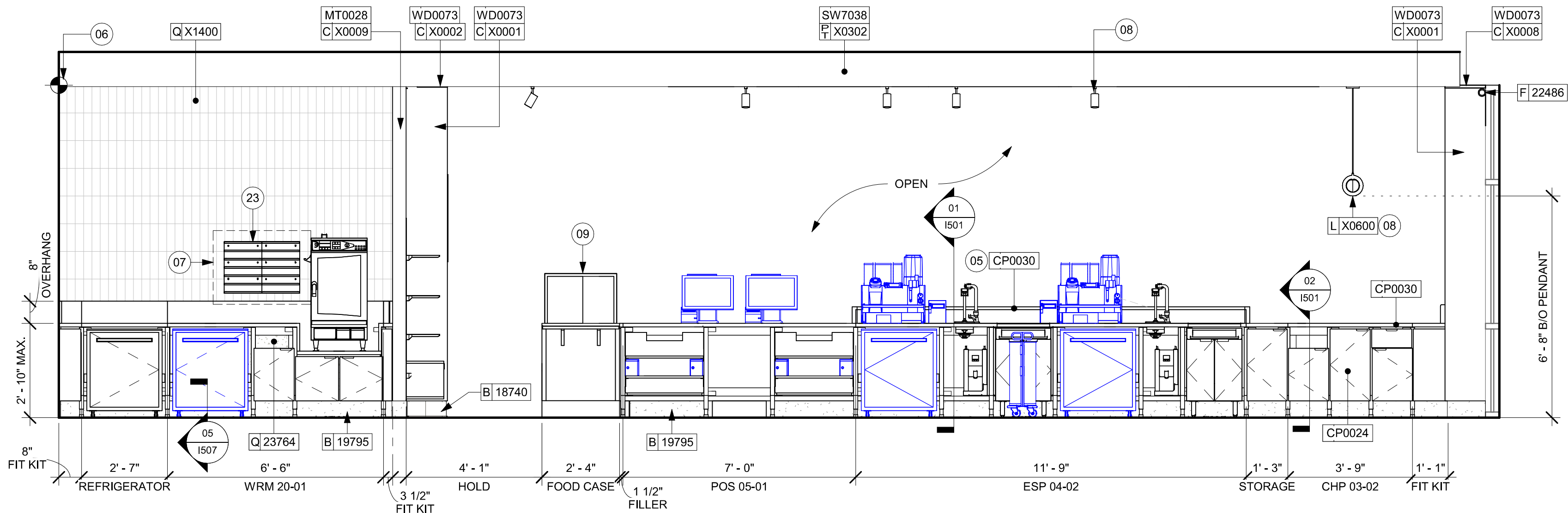

01 ENGINE ELEVATION AT FRONTLINE - PARTNER SIDE
Scale: 3/8" = 1'-0"

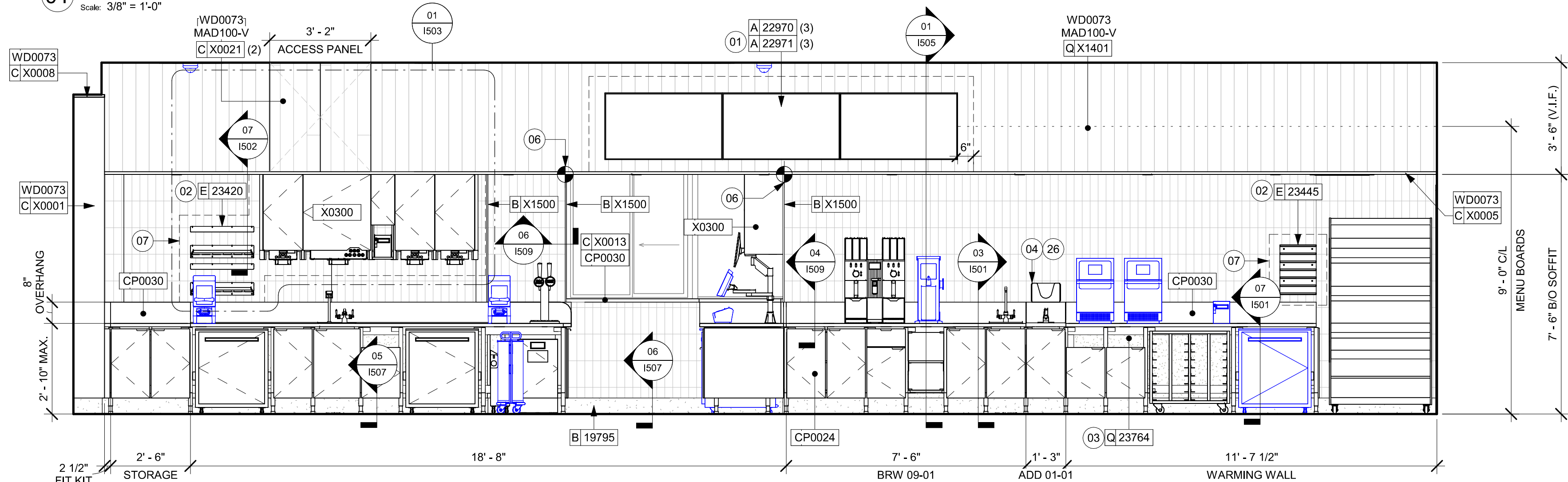

02 ENGINE ELEVATION AT BACKLINE
Scale: 3/8" = 1'-0"

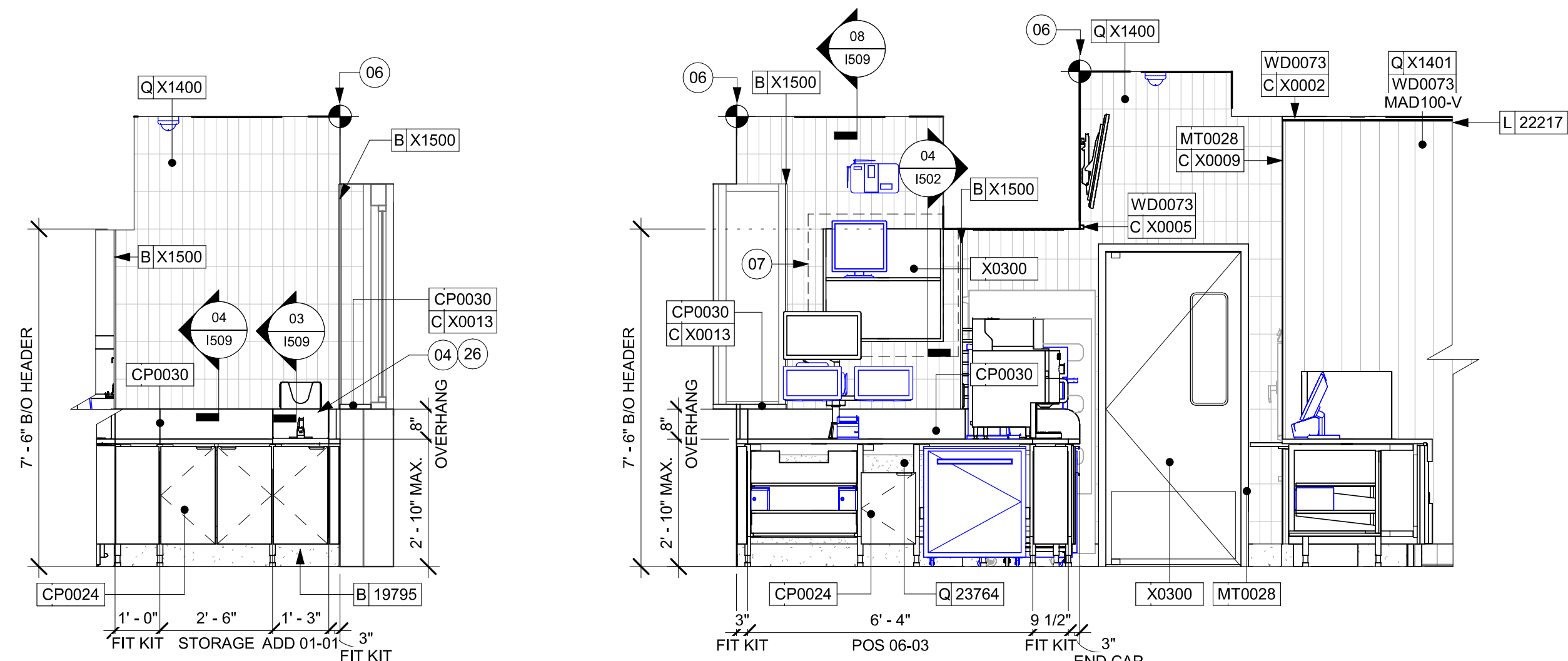

03 DT CUBBY
Scale: 3/8" = 1'-0"

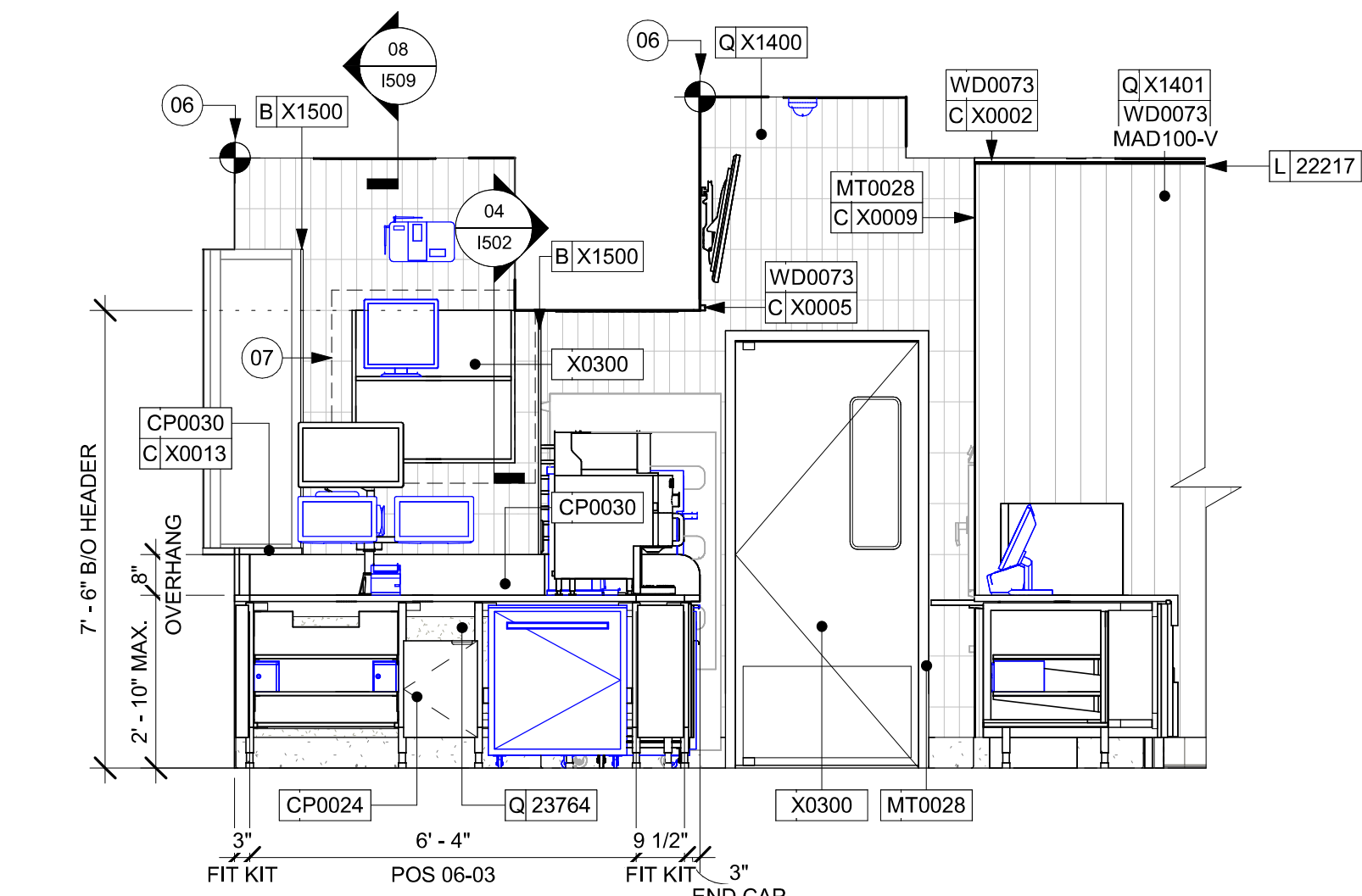

04 DT POS
Scale: 3/8" = 1'-0"

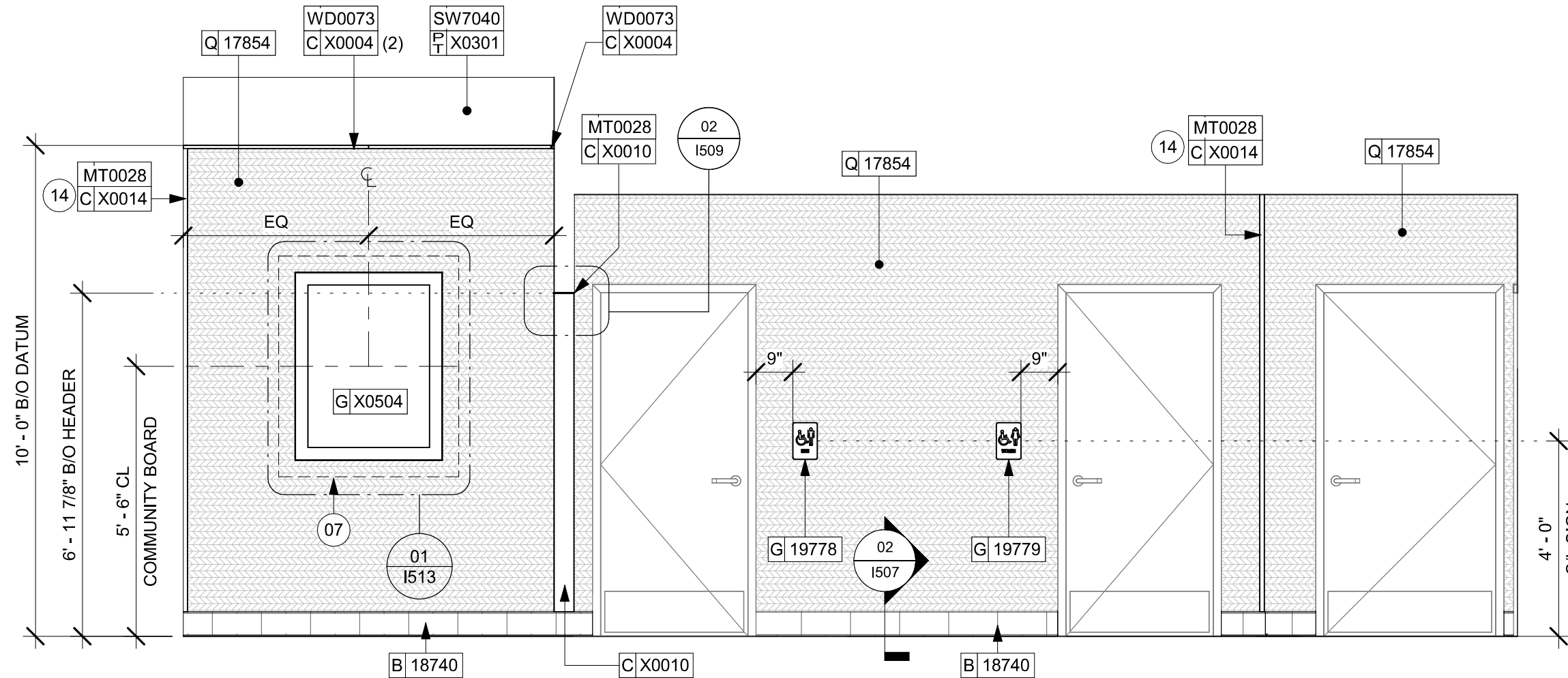

06 CAFE TOWARDS COMMUNITY BOARD
Scale: 3/8" = 1'-0"

KEYED NOTES

- ATTACH DIGITAL MENU BOARDS PER INSTALLATION DETAIL.
- INSTALL SHELVING AS SHOWN, G.C. TO PROVIDE WALL BLOCKING FOR FASTENERS.
- WALL FINISH BEHIND EXPOSED CABINETRY AND BELOW UNDERSIDE OF COUNTERTOP SUBSTRATE TO BE POLYWALL WALL COVERING, EXCEPT WARMING WALL, TILE TO BE EXTEND FROM WALL BASE TO UNDERSIDE OF COUNTERTOP.
- PROVIDE 6" (150MM) MIN. INTEGRAL SPLASHGUARD AT HAND SINK PER JURISDICTIONAL REQUIREMENTS.
- CORIAN SHROUD.
- STARTING POINT FOR TILE INSTALLATION, WALL TILE GROUT LINES TO ALIGN AS INDICATED, EXCESS TILE TO BE CUT TO ALIGN.
- IN-WALL WOOD BLOCKING, VERIFY BLOCKING LOCATION, EXTENTS AND BLOCKING WITH MANUFACTURER'S REQUIREMENTS.
- LIGHT FIXTURE (SEE REFLECTED CEILING PLAN ON SHEET 1103 AND LIGHTING PLAN ON SHEET E102 FOR ADDITIONAL INFORMATION)
- DO NOT BLOCK FOOD CASE INTAKE/EXHAUST.
- EMERGENCY EXIT/LIGHT SIGNAGE COMBO, CEILING ATTACHMENT, REFER TO 1103 AND ELECTRICAL SHEETS FOR ADDITIONAL INFORMATION, GC TO VERIFY WITH LOCAL FIRE MARSHALL ON PLACEMENT AND QUANTITIES PRIOR TO INSTALLATION, GC TO ATTACH AN SUSPENSION KIT.
- BARRIER FREE NEW HARDWARE, REFER TO SHEET A602 FOR MORE INFORMATION, GC WILL BE RESPONSIBLE TO SPECIFY, REPAIR THE AREA, INSTALL IT, AND COORDINATE WITH LANDLORD.
- UNDERCOUNTER LED LIGHTING TO BE INSTALLED AT FRONT BAR AS INDICATED, REFER TO SCHEDULE FOR SPECIFICATIONS AND ELECTRICAL SHEETS FOR ADDITIONAL INFORMATION.
- ROLLER SHADE TO BE INSTALLED AS SHOWN.
- INSTALL CORNER GUARD AT OUTSIDE CORNER AS INDICATED, REFER TO DETAIL.
- RECESSED ELECTRICAL PANELS (SEE ELECTRICAL DRAWINGS FOR ADDITIONAL INFORMATION).
- PLACE FIRE EXTINGUISHER PER LOCAL FIRE CODE REQUIREMENTS, COORDINATE TYPE AND SIZE WITH LOCAL INSPECTOR.
- ICE MACHINE (SEE PLUMBING AND ELECTRICAL DRAWINGS FOR ADDITIONAL INFORMATION).
- ICE DIVERTER.
- ICE MANAGER CONTROL PANEL.
- INSTALL PASTRY WALL-STORAGE FOR WARMING STATION AS SHOWN, G.C. TO PROVIDE WALL BLOCKING FOR FASTENERS.
- EXISTING WALL FINISHES TO REMAIN, GC TO CLEAN, PATCH AND REPAIR TO ACHIEVE LIKE-NEW CONDITION.
- HAND SINK WITH SOAP AND PAPER TOWEL DISPENSER, G.C. TO PROVIDE BLOCKING FOR FASTENERS.

GENERAL NOTES

- FOR GRAPHICS SCHEDULE, REFER TO THE FURNITURE, FIXTURES, AND EQUIPMENT (FF & E) SCHEDULES ON SHEET I601.
- REFER TO MANUFACTURER'S INSTRUCTIONS INCLUDED WITH ARTWORK/GRAPHICS FOR PROPER INSTALLATION.
- CHANGE PAINT COLOR ONLY AT INSIDE CORNERS UNLESS OTHERWISE INDICATED.
- PAINT FINISHES SHALL BE APPLIED AS FOLLOWS, UNLESS NOTED OTHERWISE:
 - WOODS AND METAL SURFACES SHALL BE SEMI-GLOSS OR EQUAL.
 - ACCENT AND TRIM PAINTS TO BE SEMI-GLOSS OR EQUAL.
 - WALL AND CEILING PAINTS TO BE EGGSHELL OR EQUAL.
 - PAINTS IN BOH, RESTROOM(S) OR CAFE BAR SHALL BE SEMI-GLOSS OR EQUAL.
- PAINT SUBSTITUTIONS ARE NOT ALLOWED. USE STARBUCKS NATIONAL ACCOUNT COLOR CODE WHEN ORDERING PAINTS.
- FLOORS, WALLS AND CEILING FINISHES IN FOOD PREPARATION AREAS SHALL BE SMOOTH, NON-TOXIC, NON-ABSORBENT, DURABLE AND EASILY CLEANABLE. PAINT SHALL BE WASHABLE; SEMI-GLOSS OR HIGH GLOSS FINISH.
- ALL WOOD SURFACES (DOORS, TRIM, SHELVES, CABINETRY) SHALL BE SEALED.
- REFER TO CASEWORK FINISH SCHEDULE ON THE CASEWORK FINISH PLAN ON SHEET 1102 FOR CASEWORK FINISH MATERIAL INFORMATION.
- ALIGN TILE TRANSITIONS ON WHOLE TILES AS SHOWN.
- ALL FLOOR AND WALL JUNCTIONS IN STORAGE AND FOOD PREPARATION AREAS SHALL HAVE A 6" COVED BASE.
- ALL FOOD STORAGE SHALL BE 6" (150MM) A.F.F.
- INSTALL BLOCKING AND HANGERS FOR WALL SHELVING BEFORE INSTALLING BACK BAR TILE.
- GENERAL CONTRACTOR TO PROVIDE AND INSTALL WORKROOM WALL FINISHES.
- CLASS A FIRE RETARDANT TREATMENT (PER ASTM E 84), OR PASSES NFPA 286 (DID: SPC006), CASEWORK VENDOR TO PROVIDE WOOD CLEAR SHERWIN WILLIAMS "CLASS A VARNISHSYSTEM" FLAMES SPREAD RETARDANT OR SIMILAR, APPLY PER MFR'S RECOMMENDATIONS ON ALL SIDES OF PANELS, PRIOR TO SEALER, GC TO TEST PRIOR TO INSTALLATION.

LEGEND

- INDICATES WALL BLOCKING, BLOCKING TO BE PROVIDED AS REQUIRED TO SUPPORT WALL ATTACHMENTS, EXTEND BLOCKING 4" (100mm) BEYOND EDGE OF ATTACHMENTS.
- WALL TILE START POINT DATUM



STARBUCKS®
2401 UTAH AVENUE SOUTH
SEATTLE, WASHINGTON 98134
(206) 318-1575

THESE DRAWINGS AND THE PROJECT MANUAL ARE CONFIDENTIAL AND SHALL REMAIN THE SOLE PROPERTY OF STARBUCKS CORPORATION, WHICH IS THE OWNER OF THE COPYRIGHT IN THIS WORK. THEY SHALL NOT BE REPRODUCED (IN WHOLE OR IN PART), SHARED WITH THIRD PARTIES OR USED IN ANY MANNER ON OTHER PROJECTS OR EXTENSIONS TO THIS PROJECT WITHOUT THE PRIOR WRITTEN CONSENT OF STARBUCKS CORPORATION. THESE DRAWINGS AND SPECIFICATIONS ARE INTENDED TO EXPRESS DESIGN INTENT FOR A PROTOTYPICAL STARBUCKS STORE (WHICH IS SUBJECT TO CHANGE AT ANY TIME) AND DO NOT REFLECT ACTUAL SITE CONDITIONS. NEITHER PARTY SHALL HAVE ANY OBLIGATION OR LIABILITY TO THE OTHER (EXCEPT STATED ABOVE) UNTIL A WRITTEN AGREEMENT IS FULLY EXECUTED BY BOTH PARTIES.

STARBUCKS TEMPLATE VERSION: I2023.10.23

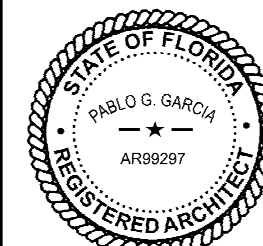

PABLO GARCIA, AIA, REG. FL NO. AR99297

Gensler

MAIN OFFICE:
M. ARTHUR GENSLER JR. & ASSOCIATES
FL QUALIFIER'S LIC. NO. ARS6466
220 MONTGOMERY STREET, SUITE 200
SAN FRANCISCO, CA 94104 USA

Tel (415) 433-3700
Fax (415) 636-6939

SATELLITE OFFICE:
M. ARTHUR GENSLER JR. & ASSOCIATES
345 NW 26TH ST
SUITE 200
MIAMI, FL 33127 USA

Tel (305) 350-7070
Fax (305) 350-7071

PROJECT NAME:
SR 580 & OVERCASH

PROJECT ADDRESS:
**1785 MAIN ST
DUNEDIN, FL 34698**

STORE #: 27184
PROJECT #: 65402-043
ISSUE DATE: 03-21-2024
DESIGN MANAGER: ROMINA VIGNOLO
PRODUCTION DESIGNER: GENSLER
CHECKED BY: GENSLER

Revision Schedule				
Rev	Date	By	Description	

SHEET TITLE:
**INTERIOR FINISH
ELEVATIONS**
SCALE: AS SHOWN

SHEET NUMBER:
I202

PERMIT SET - FOR CONSTRUCTION USE

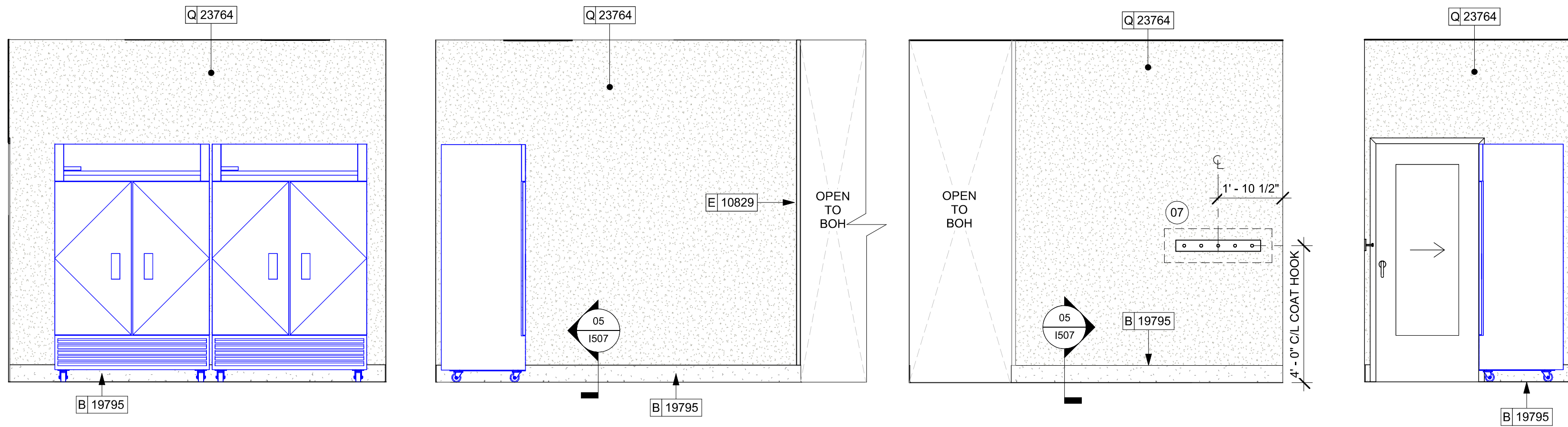

01 BOH - COLD STORAGE Scale: 3/8" = 1'-0"

02 BOH - COLD STORAGE SIDE Scale: 3/8" = 1'-0"

03 BOH - COAT HOOK Scale: 3/8" = 1'-0"

04 MGR'S OFFICE ENTRY Scale: 3/8" = 1'-0"

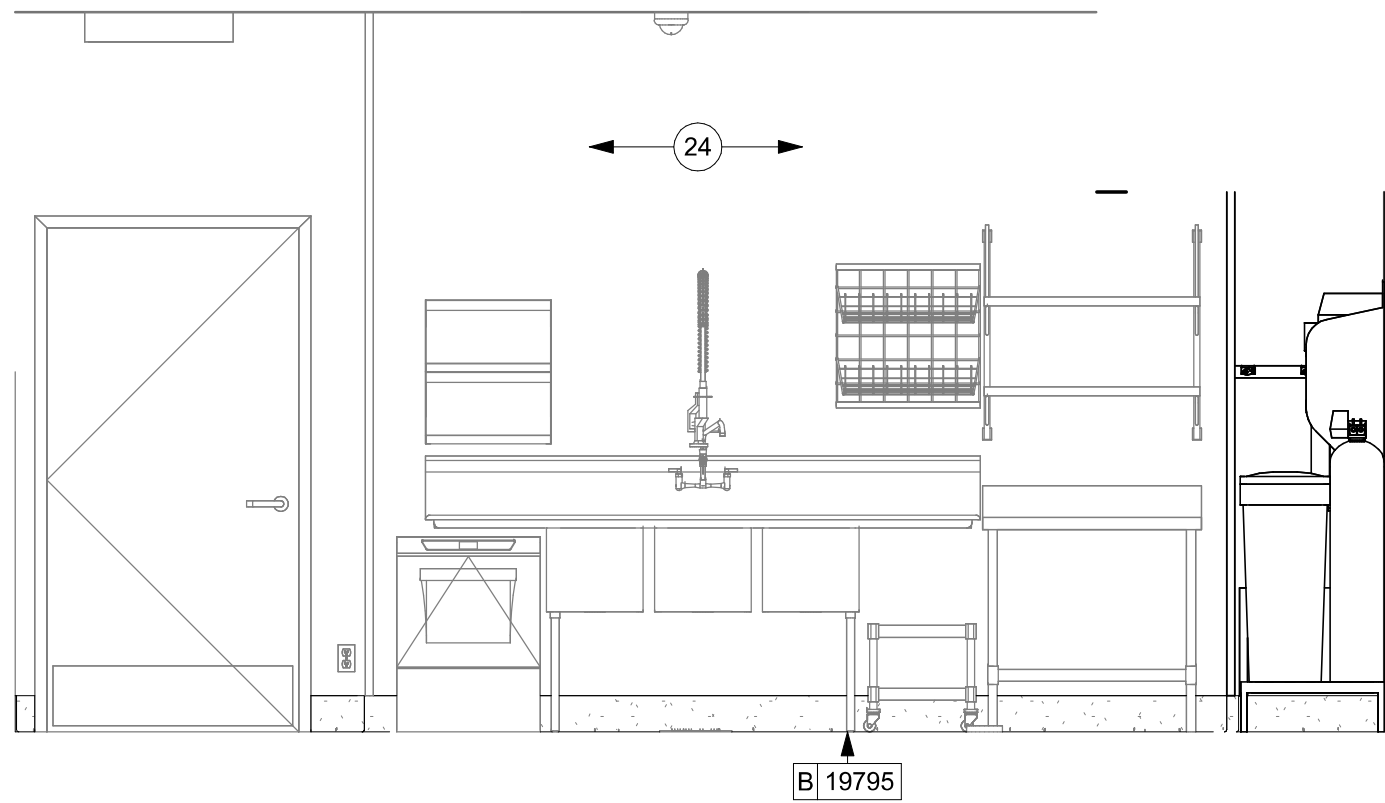

05 BOH - 3-COMP SINK Scale: 3/8" = 1'-0"

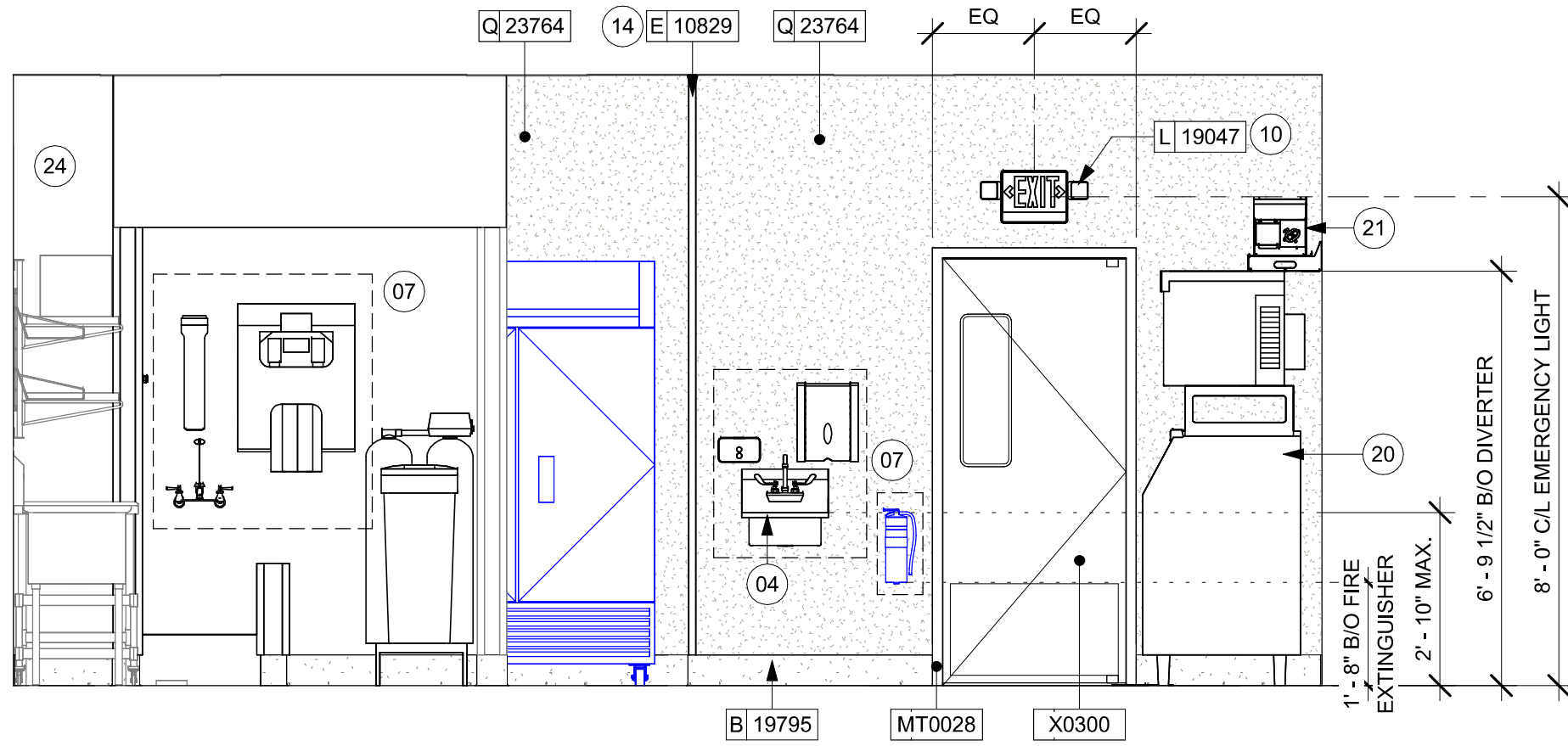

06 BOH - ENGINE ENTRANCE Scale: 3/8" = 1'-0"

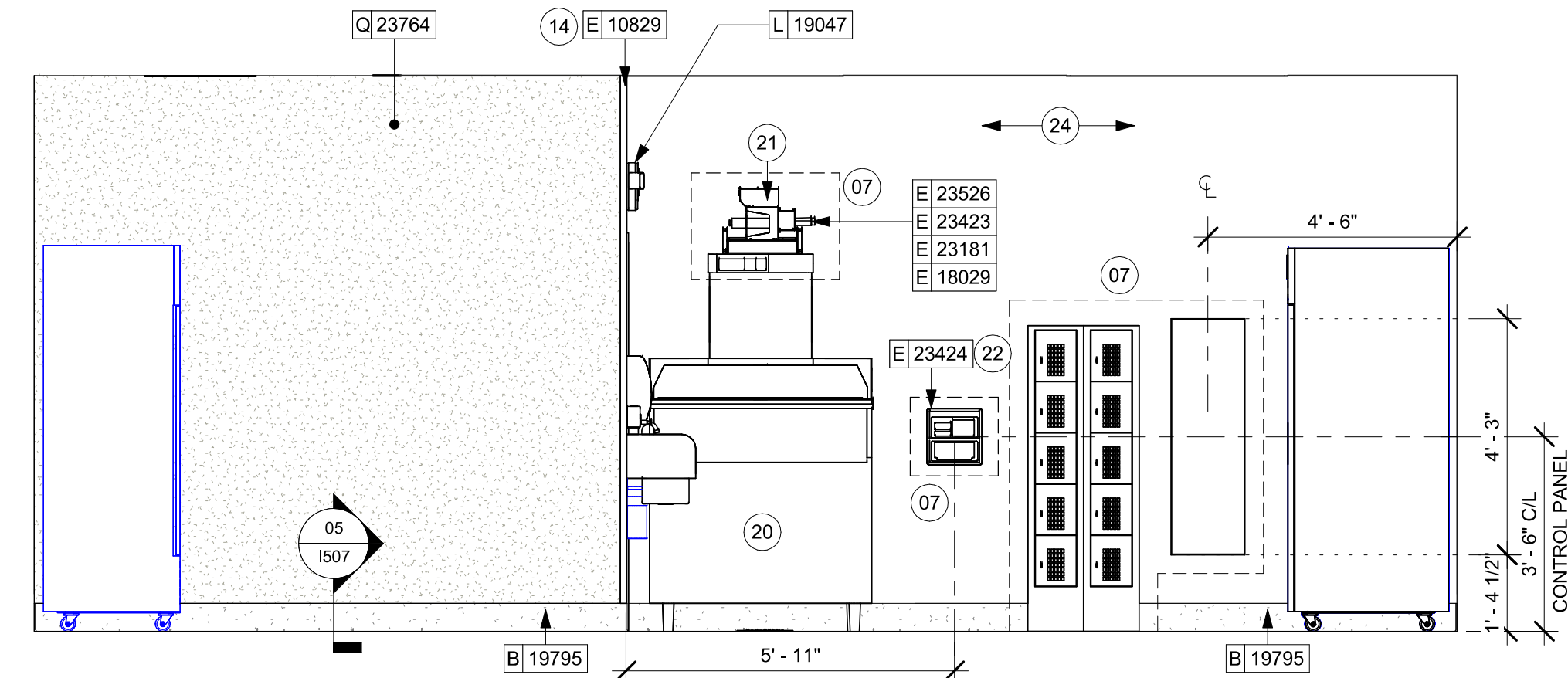

07 BOH - ICE MACHINE Scale: 3/8" = 1'-0"

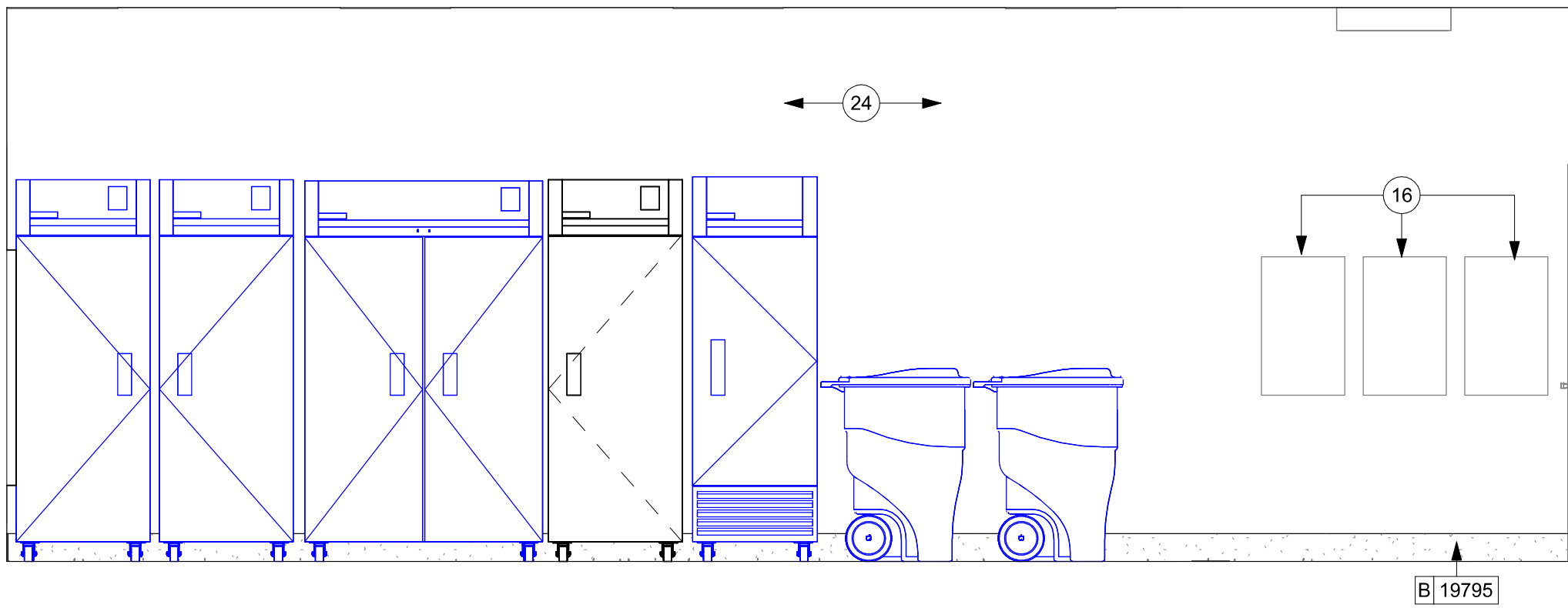

08 BOH - ELECTRICAL PANELS Scale: 3/8" = 1'-0"

KEYED NOTES

- ATTACH DIGITAL MENU BOARDS PER INSTALLATION DETAIL.
- INSTALL SHELVING AS SHOWN. G.C. TO PROVIDE WALL BLOCKING FOR FASTENERS.
- WALL FINISH BEHIND EXPOSED CABINETRY AND BELOW UNDERSIDE OF COUNTERTOP SUBSTRATE TO BE POLYWALL WALL COVERING. EXCEPT WARMING WALL, TILE TO BE EXTEND FROM WALL BASE TO UNDERSIDE OF COUNTERTOP.
- PROVIDE 6" (150MM) MIN. INTEGRAL SPLASHGUARD AT HAND SINK PER JURISDICTIONAL REQUIREMENTS.
- CORIAN SHROUD.
- STARTING POINT FOR TILE INSTALLATION. WALL TILE GROUT LINES TO ALIGN AS INDICATED. EXCESS TILE TO BE CUT TO ALIGN.
- IN-WALL WOOD BLOCKING. VERIFY BLOCKING LOCATION, EXTENTS AND BLOCKING WITH MANUFACTURER'S REQUIREMENTS.
- LIGHT FIXTURE (SEE REFLECTED CEILING PLAN ON SHEET 1103 AND LIGHTING PLAN ON SHEET E102 FOR ADDITIONAL INFORMATION)
- DO NOT BLOCK FOOD CASE INTAKE/EXHAUST.
- EMERGENCY EXIT/LIGHT SIGNAGE COMBO, CEILING ATTACHMENT. REFER TO 1103 AND ELECTRICAL SHEETS FOR ADDITIONAL INFORMATION. GC TO VERIFY WITH LOCAL FIRE MARSHALL ON PLACEMENT AND QUANTITIES PRIOR TO INSTALLATION. GC TO ATTACH AN SUSPENSION KIT.
- BARRIER FREE NEW HARDWARE. REFER TO SHEET A602 FOR MORE INFORMATION. GC WILL BE RESPONSIBLE TO SPECIFY, REPAIR THE AREA, INSTALL IT, AND COORDINATE WITH LANDLORD.
- UNDERCOUNTER LED LIGHTING TO BE INSTALLED AT FRONT BAR AS INDICATED. REFER TO SCHEDULE FOR SPECIFICATIONS AND ELECTRICAL SHEETS FOR ADDITIONAL INFORMATION.
- ROLLER SHADE TO BE INSTALLED AS SHOWN.
- INSTALL CORNER GUARD AT OUTSIDE CORNER AS INDICATED. REFER TO DETAIL.
- RECESSED ELECTRICAL PANELS (SEE ELECTRICAL DRAWINGS FOR ADDITIONAL INFORMATION).
- PLACE FIRE EXTINGUISHER PER LOCAL FIRE CODE REQUIREMENTS. COORDINATE TYPE AND SIZE WITH LOCAL INSPECTOR.
- ICE MACHINE (SEE PLUMBING AND ELECTRICAL DRAWINGS FOR ADDITIONAL INFORMATION).
- ICE DIVERTER.
- ICE MANAGER CONTROL PANEL.
- INSTALL PASTRY WALL-STORAGE FOR WARMING STATION AS SHOWN. G.C. TO PROVIDE WALL BLOCKING FOR FASTENERS.
- EXISTING WALL FINISHES TO REMAIN. GC TO CLEAN, PATCH AND REPAIR TO ACHIEVE LIKE-NEW CONDITION.
- HAND SINK WITH SOAP AND PAPER TOWEL DISPENSER. G.C. TO PROVIDE BLOCKING FOR FASTENERS.

GENERAL NOTES

- FOR GRAPHICS SCHEDULE, REFER TO THE FURNITURE, FIXTURES, AND EQUIPMENT (FF & E) SCHEDULES ON SHEET 1601.
- REFER TO MANUFACTURER'S INSTRUCTIONS INCLUDED WITH ARTWORK/GRAPHICS FOR PROPER INSTALLATION.
- CHANGE PAINT COLOR ONLY AT INSIDE CORNERS UNLESS OTHERWISE INDICATED.
- PAINT FINISHES SHALL BE APPLIED AS FOLLOWS, UNLESS NOTED OTHERWISE.
 - WOODS AND METAL SURFACES SHALL BE SEMI-GLOSS OR EQUAL.
 - ACCENT AND TRIM PAINTS TO BE SEMI-GLOSS OR EQUAL.
 - WALL AND CEILING PAINTS TO BE EGGSHELL OR EQUAL.
 - PAINTS IN BOH, RESTROOM(S) OR CAFE BAR SHALL BE SEMI-GLOSS OR EQUAL.
- PAINT SUBSTITUTIONS ARE NOT ALLOWED. USE STARBUCKS NATIONAL ACCOUNT COLOR CODE WHEN ORDERING PAINTS.
- FLOORS, WALLS AND CEILING FINISHES IN FOOD PREPARATION AREAS SHALL BE SMOOTH, NON-TOXIC, NON-ABSORBENT, DURABLE AND EASILY CLEANABLE. PAINT SHALL BE WASHABLE; SEMI-GLOSS OR HIGH GLOSS FINISH.
- ALL WOOD SURFACES (DOORS, TRIM, SHELVES, CABINETRY) SHALL BE SEALED.
- REFER TO CASEWORK FINISH SCHEDULE ON THE CASEWORK FINISH PLAN ON SHEET 1102 FOR CASEWORK FINISH MATERIAL INFORMATION.
- ALIGN TILE TRANSITIONS ON WHOLE TILES AS SHOWN.
- ALL FLOOR AND WALL JUNCTIONS IN STORAGE AND FOOD PREPARATION AREAS SHALL HAVE A 6" COVED BASE.
- ALL FOOD STORAGE SHALL BE 6" (150MM) A.F.F.
- INSTALL BLOCKING AND HANGERS FOR WALL SHELVING BEFORE INSTALLING BACK BAR TILE.
- GENERAL CONTRACTOR TO PROVIDE AND INSTALL WORKROOM WALL FINISHES.
- CLASS A FIRE RETARDANT TREATMENT (PER ASTM E 84), OR PASSES NFPA 286 (DID: SPC006), CASEWORK VENDOR TO PROVIDE WOOD CLEAR SHERWIN WILLIAMS "CLASS A VARNISHSYSTEM" FLAMES SPREAD RETARDANT OR SIMILAR, APPLY PER MFR'S RECOMMENDATIONS ON ALL SIDES OF PANELS PRIOR TO SEALER. GC TO TEST PRIOR TO INSTALLATION.



STARBUCKS®
2401 UTAH AVENUE SOUTH
SEATTLE, WASHINGTON 98134
(206) 318-1575

THESE DRAWINGS AND THE PROJECT MANUAL ARE CONFIDENTIAL AND SHALL REMAIN THE SOLE PROPERTY OF STARBUCKS CORPORATION, WHICH IS THE OWNER OF THE COPYRIGHT IN THIS WORK. THEY SHALL NOT BE REPRODUCED (IN WHOLE OR IN PART), SHARED WITH THIRD PARTIES OR USED IN ANY MANNER ON OTHER PROJECTS OR EXTENSIONS TO THIS PROJECT WITHOUT THE PRIOR WRITTEN CONSENT OF STARBUCKS CORPORATION. THESE DRAWINGS AND SPECIFICATIONS ARE INTENDED TO EXPRESS DESIGN INTENT FOR A PROTOTYPICAL STARBUCKS STORE (WHICH IS SUBJECT TO CHANGE AT ANYTIME) AND DO NOT REFLECT ACTUAL SITE CONDITIONS. NEITHER PARTY SHALL HAVE ANY OBLIGATION OR LIABILITY TO THE OTHER (EXCEPT STATED ABOVE) UNTIL A WRITTEN AGREEMENT IS FULLY EXECUTED BY BOTH PARTIES.

STARBUCKS TEMPLATE VERSION: 1203.10.23

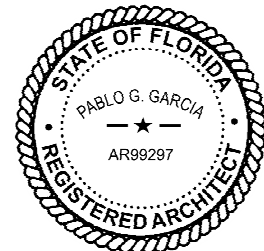

PABLO GARCIA, AIA, REG. FL NO. AR99297

Gensler

MAIN OFFICE
M. ARTHUR GENSLER, JR. & ASSOCIATES
FL QUALIFIER'S LIC. NO. ARS6466
220 MONTGOMERY STREET, SUITE 200
SAN FRANCISCO, CA 94104 USA

SATELLITE OFFICE
M. ARTHUR GENSLER, JR. & ASSOCIATES
345 NW 26TH ST
SUITE 200
MIAMI, FL 33127 USA

Tel (415) 433-3700
Fax (415) 636-4699

Tel (305) 350-7070
Fax (305) 350-7071

PROJECT NAME:
SR 580 & OVERCASH

PROJECT ADDRESS:
**1785 MAIN ST
DUNEDIN, FL 34698**

STORE #: 27184
PROJECT #: 65402-043
ISSUE DATE: 03-21-2024
DESIGN MANAGER: ROMINA VIGNOLO
PRODUCTION DESIGNER: GENSLER
CHECKED BY: GENSLER

Revision Schedule

Rev	Date	By	Description

SHEET TITLE:
**INTERIOR FINISH
ELEVATIONS**
SCALE: AS SHOWN

SHEET NUMBER:
1203

PERMIT SET - FOR CONSTRUCTION USE

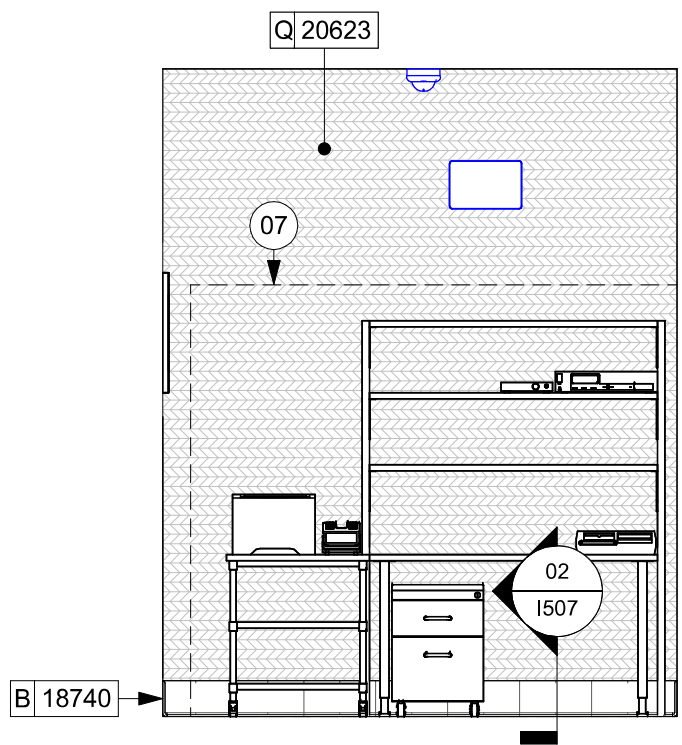

01 MGR'S OFFICE - MANAGER DESK
Scale: 3/8" = 1'-0"

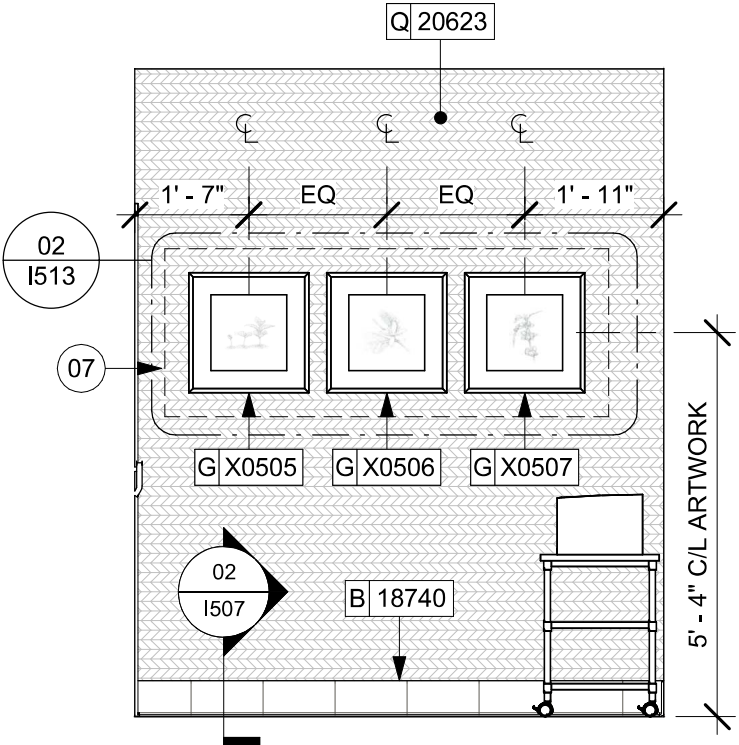

02 MGR'S OFFICE - TOWARDS ARTWORK
Scale: 3/8" = 1'-0"

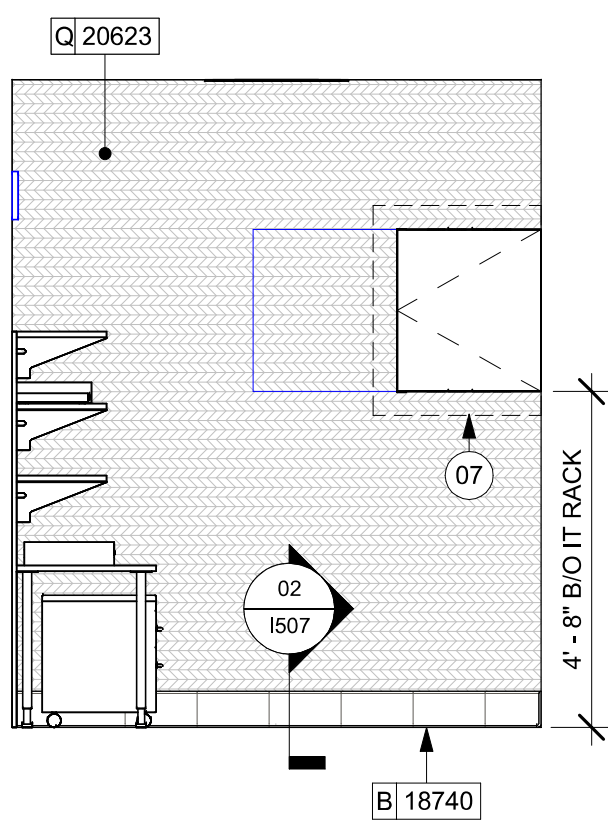

03 MGR'S OFFICE - TOWARDS IT RACK
Scale: 3/8" = 1'-0"

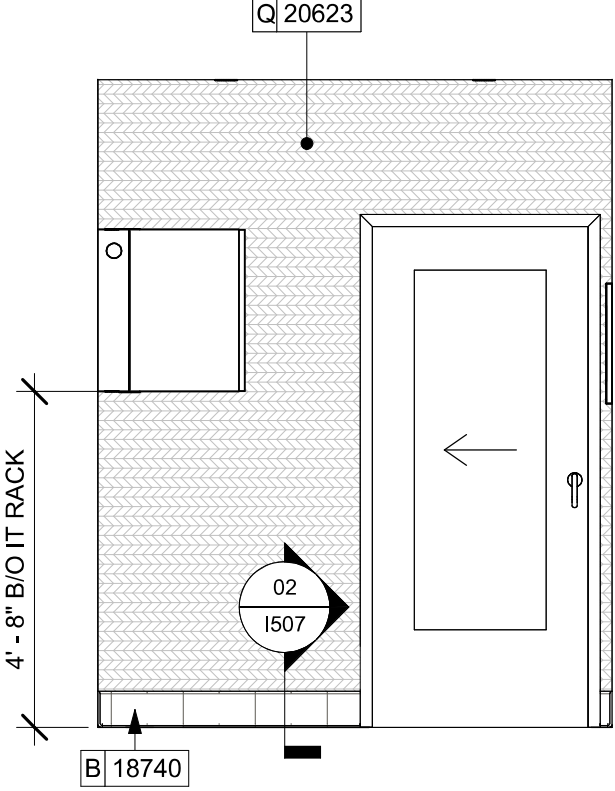

04 MGR'S OFFICE - TOWARDS ENTRY
Scale: 3/8" = 1'-0"

KEYED NOTES

- ATTACH DIGITAL MENU BOARDS PER INSTALLATION DETAIL.
- INSTALL SHELVING AS SHOWN. G.C. TO PROVIDE WALL BLOCKING FOR FASTENERS.
- WALL FINISH BEHIND EXPOSED CABINETRY AND BELOW UNDERSIDE OF COUNTERTOP SUBSTRATE TO BE POLYWALL WALL COVERING. EXCEPT WARMING WALL. TILE TO BE EXTEND FROM WALL BASE TO UNDERSIDE OF COUNTERTOP.
- PROVIDE 6" (150MM) MIN. INTEGRAL SPLASHGUARD AT HAND SINK PER JURISDICTIONAL REQUIREMENTS.
- CORIAN SHROUD.
- STARTING POINT FOR TILE INSTALLATION. WALL TILE GROUT LINES TO ALIGN AS INDICATED. EXCESS TILE TO BE CUT TO ALIGN.
- IN-WALL WOOD BLOCKING. VERIFY BLOCKING LOCATION, EXTENTS AND BLOCKING WITH MANUFACTURER'S REQUIREMENTS.
- LIGHT FIXTURE (SEE REFLECTED CEILING PLAN ON SHEET 1103 AND LIGHTING PLAN ON SHEET E102 FOR ADDITIONAL INFORMATION)
- DO NOT BLOCK FOOD CASE INTAKE/EXHAUST.
- EMERGENCY EXIT/LIGHT SIGNAGE COMBO, CEILING ATTACHMENT, REFER TO 1103 AND ELECTRICAL SHEETS FOR ADDITIONAL INFORMATION. GC TO VERIFY WITH LOCAL FIRE MARSHALL ON PLACEMENT AND QUANTITIES PRIOR TO INSTALLATION. GC TO ATTACH AN SUSPENSION KIT.
- BARRIER FREE NEW HARDWARE, REFER TO SHEET A602 FOR MORE INFORMATION. GC WILL BE RESPONSIBLE TO SPECIFY, REPAIR THE AREA, INSTALL IT, AND COORDINATE WITH LANDLORD.
- UNDERCOUNTER LED LIGHTING TO BE INSTALLED AT FRONT BAR AS INDICATED. REFER TO SCHEDULE FOR SPECIFICATIONS AND ELECTRICAL SHEETS FOR ADDITIONAL INFORMATION.
- ROLLER SHADE TO BE INSTALLED AS SHOWN.
- INSTALL CORNER GUARD AT OUTSIDE CORNER AS INDICATED, REFER TO DETAIL.
- RECESSED ELECTRICAL PANELS (SEE ELECTRICAL DRAWINGS FOR ADDITIONAL INFORMATION).
- PLACE FIRE EXTINGUISHER PER LOCAL FIRE CODE REQUIREMENTS. COORDINATE TYPE AND SIZE WITH LOCAL INSPECTOR.
- ICE MACHINE (SEE PLUMBING AND ELECTRICAL DRAWINGS FOR ADDITIONAL INFORMATION).
- ICE DIVERTER.
- ICE MANAGER CONTROL PANEL.
- INSTALL PASTRY WALL-STORAGE FOR WARMING STATION AS SHOWN. G.C. TO PROVIDE WALL BLOCKING FOR FASTENERS.
- EXISTING WALL FINISHES TO REMAIN. GC TO CLEAN, PATCH AND REPAIR TO ACHIEVE LIKE-NEW CONDITION.
- HAND SINK WITH SOAP AND PAPER TOWEL DISPENSER. G.C. TO PROVIDE BLOCKING FOR FASTENERS.

GENERAL NOTES

- FOR GRAPHICS SCHEDULE, REFER TO THE FURNITURE, FIXTURES, AND EQUIPMENT (FF & E) SCHEDULES ON SHEET I601.
- REFER TO MANUFACTURER'S INSTRUCTIONS INCLUDED WITH ARTWORK/GRAPHICS FOR PROPER INSTALLATION.
- CHANGE PAINT COLOR ONLY AT INSIDE CORNERS UNLESS OTHERWISE INDICATED.
- PAINT FINISHES SHALL BE APPLIED AS FOLLOWS, UNLESS NOTED OTHERWISE.
 - WOODS AND METAL SURFACES SHALL BE SEMI-GLOSS OR EQUAL.
 - ACCENT AND TRIM PAINTS TO BE SEMI-GLOSS OR EQUAL.
 - WALL AND CEILING PAINTS TO BE EGGSHELL OR EQUAL.
 - PAINTS IN BOH, RESTROOM(S) OR CAFE BAR SHALL BE SEMI-GLOSS OR EQUAL.
- PAINT SUBSTITUTIONS ARE NOT ALLOWED. USE STARBUCKS NATIONAL ACCOUNT COLOR CODE WHEN ORDERING PAINTS.
- FLOORS, WALLS AND CEILING FINISHES IN FOOD PREPARATION AREAS SHALL BE SMOOTH, NON-TOXIC, NON-ABSORBENT, DURABLE AND EASILY CLEANABLE. PAINT SHALL BE WASHABLE; SEMI-GLOSS OR HIGH GLOSS FINISH.
- ALL WOOD SURFACES (DOORS, TRIM, SHELVES, CABINETRY) SHALL BE SEALED.
- REFER TO CASEWORK FINISH SCHEDULE ON THE CASEWORK FINISH PLAN ON SHEET 1102 FOR CASEWORK FINISH MATERIAL INFORMATION.
- ALIGN TILE TRANSITIONS ON WHOLE TILES AS SHOWN.
- ALL FLOOR AND WALL JUNCTIONS IN STORAGE AND FOOD PREPARATION AREAS SHALL HAVE A 6" COVED BASE.
- ALL FOOD STORAGE SHALL BE 6" (150MM) A.F.F.
- INSTALL BLOCKING AND HANGERS FOR WALL SHELVING BEFORE INSTALLING BACK BAR TILE.
- GENERAL CONTRACTOR TO PROVIDE AND INSTALL WORKROOM WALL FINISHES.
- CLASS A FIRE RETARDANT TREATMENT (PER ASTM E 84), OR PASSES NFPA 286 (DID: SPC006), CASEWORK VENDOR TO PROVIDE WOOD CLEAR SHERWIN WILLIAMS "CLASS A VARNISHSYSTEM" FLAMES SPREAD RETARDANT OR SIMILAR, APPLY PER MFR'S RECOMMENDATIONS ON ALL SIDES OF PANELS PRIOR TO SEALER. GC TO TEST PRIOR TO INSTALLATION.

PERMIT SET - FOR CONSTRUCTION USE



STARBUCKS®
2401 UTAH AVENUE SOUTH
SEATTLE, WASHINGTON 98134
(206) 318-1575

THESE DRAWINGS AND THE PROJECT MANUAL ARE CONFIDENTIAL AND SHALL REMAIN THE SOLE PROPERTY OF STARBUCKS CORPORATION, WHICH IS THE OWNER OF THE COPYRIGHT IN THIS WORK. THEY SHALL NOT BE REPRODUCED (IN WHOLE OR IN PART), SHARED WITH THIRD PARTIES OR USED IN ANY MANNER ON OTHER PROJECTS OR EXTENSIONS TO THIS PROJECT WITHOUT THE PRIOR WRITTEN CONSENT OF STARBUCKS CORPORATION. THESE DRAWINGS AND SPECIFICATIONS ARE INTENDED TO EXPRESS DESIGN INTENT FOR A PROTOTYPICAL STARBUCKS STORE (WHICH IS SUBJECT TO CHANGE AT ANYTIME) AND DO NOT REFLECT ACTUAL SITE CONDITIONS. NEITHER PARTY SHALL HAVE ANY OBLIGATION NOR LIABILITY TO THE OTHER (EXCEPT STATED ABOVE) UNTIL A WRITTEN AGREEMENT IS FULLY EXECUTED BY BOTH PARTIES.

STARBUCKS TEMPLATE VERSION: I2023.10.23



Digitally signed by Pablo G Garcia
DN: cn=Pablo G Garcia,
ou=Qualifiers LLC, o=AR99297,
c=US
Reason: I agree to the terms defined by the placement
of my signature on this document.
Date: 2024.03.21 20:03:13 -04'00'

PABLO GARCIA, AIA, REG. FL NO. AR99297

Gensler

MAIN OFFICE
M. ARTHUR GENSLER, JR. & ASSOCIATES
FL QUALIFIER'S LIC. NO. AR98466
220 MONTGOMERY STREET, SUITE 200
SAN FRANCISCO, CA 94104 USA

Tel (415) 433-3700
Fax (415) 636-4699

SATELLITE OFFICE
M. ARTHUR GENSLER, JR. & ASSOCIATES
345 NW 26TH ST
SUITE 200
MIAMI, FL 33127 USA

Tel (305) 350-7070
Fax (305) 350-7071

PROJECT NAME:
SR 580 & OVERCASH

PROJECT ADDRESS:
**1785 MAIN ST
DUNEDIN, FL 34698**

STORE #: 27184
PROJECT #: 65402-043
ISSUE DATE: 03-21-2024
DESIGN MANAGER: ROMINA VIGNOLO
PRODUCTION DESIGNER: GENSLER
CHECKED BY: GENSLER

Revision Schedule			
Rev	Date	By	Description

SHEET TITLE:
**INTERIOR FINISH
ELEVATIONS**
SCALE: AS SHOWN

SHEET NUMBER:
1204

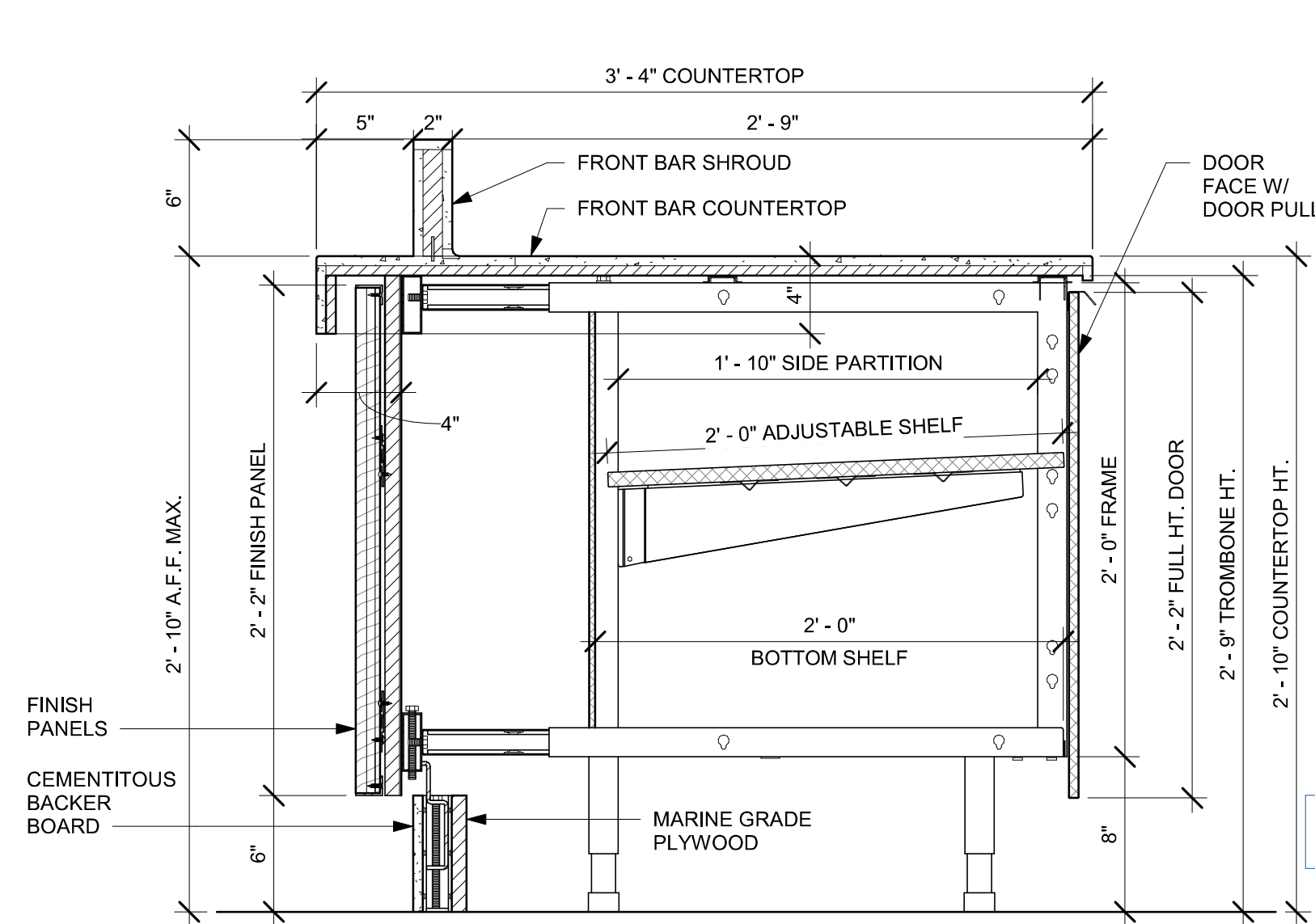

01 AC FRONT BAR CABINET ASSEMBLY ON LEGS SECTION
Scale: 1 1/2" = 1'-0"

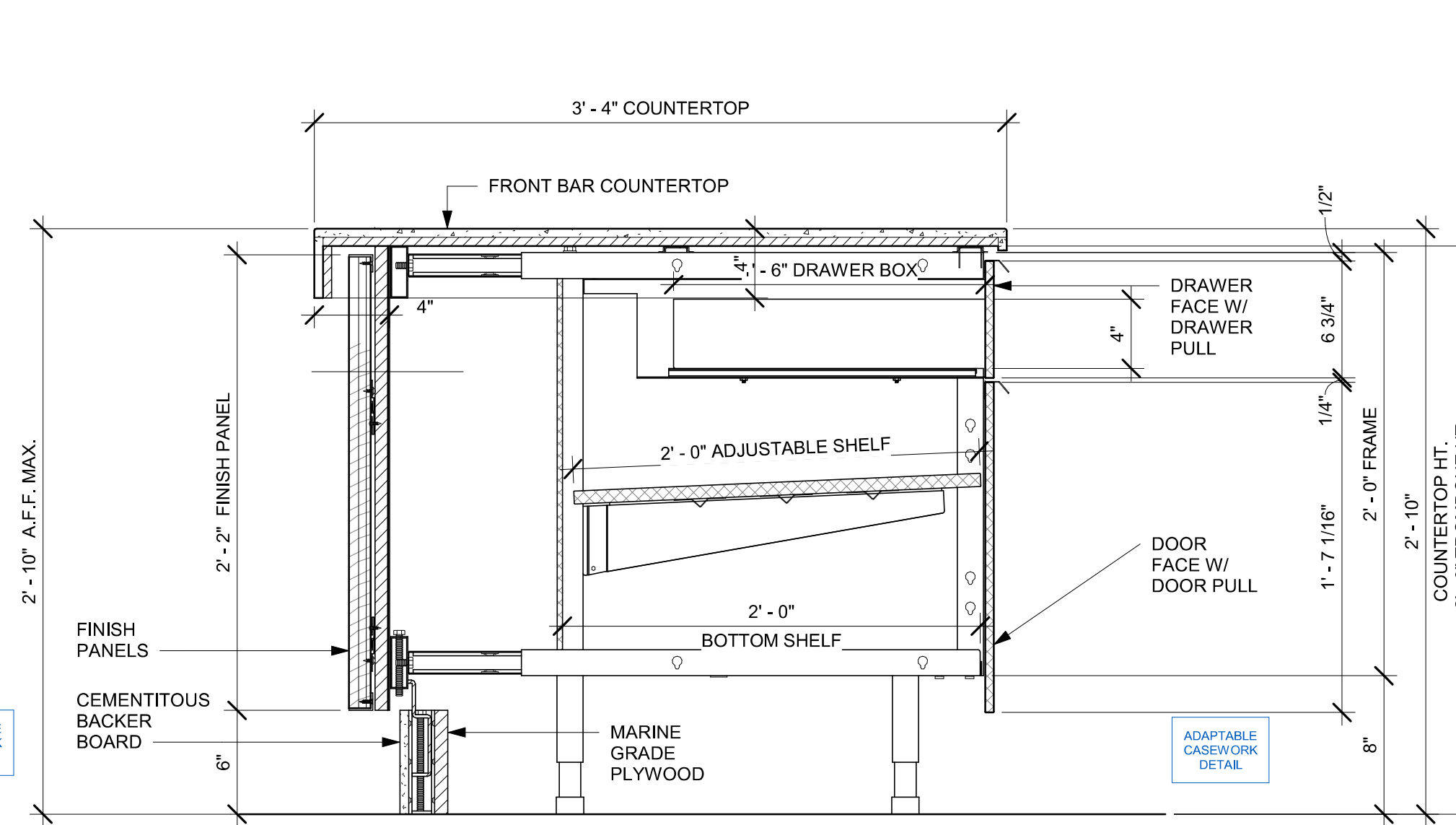

02 AC FRONT BAR DRAWER CABINET ASSEMBLY ON LEGS SECTION
Scale: 1 1/2" = 1'-0"

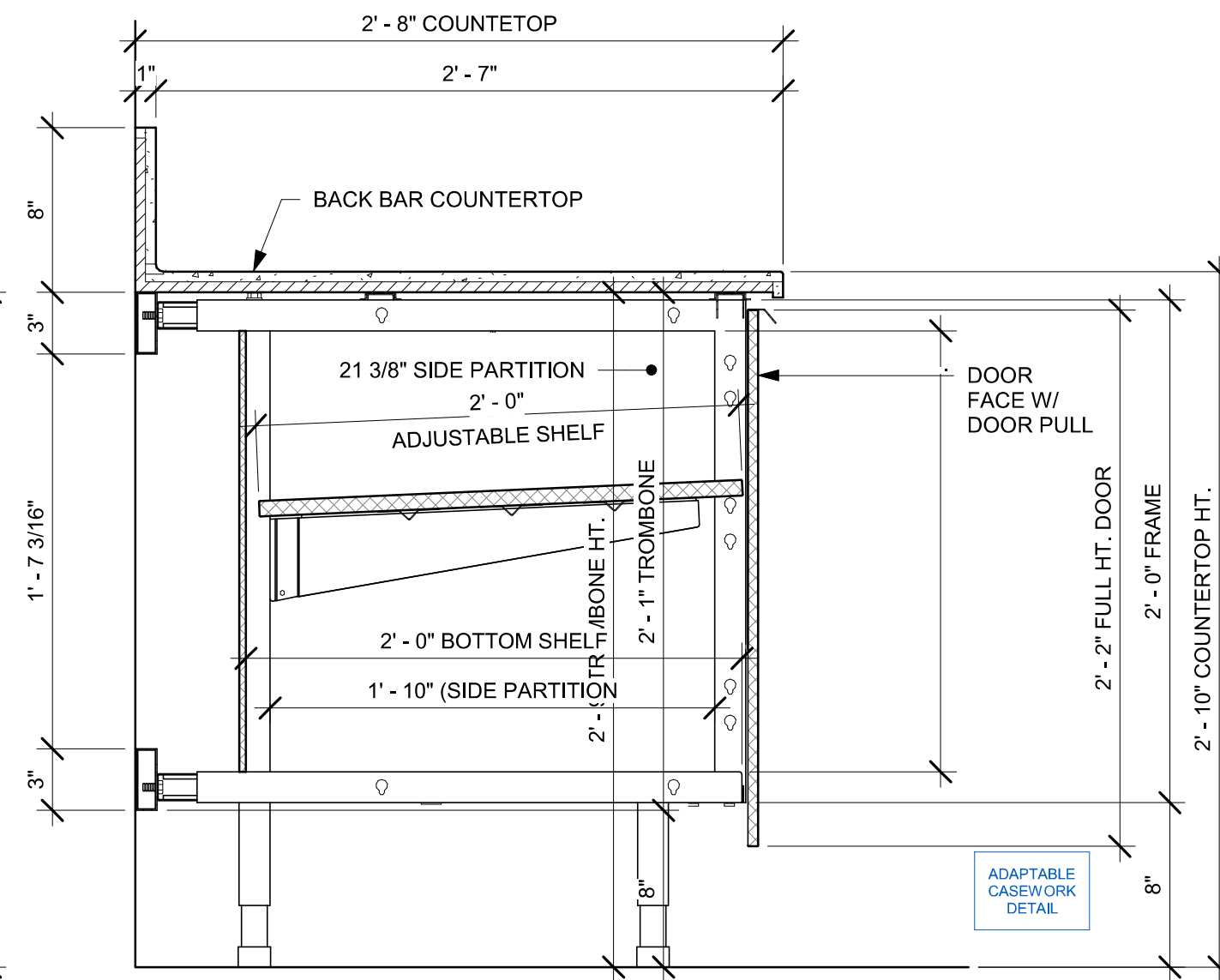

03 AC BACK BAR CABINET ASSEMBLY ON LEGS SECTION
Scale: 1 1/2" = 1'-0"

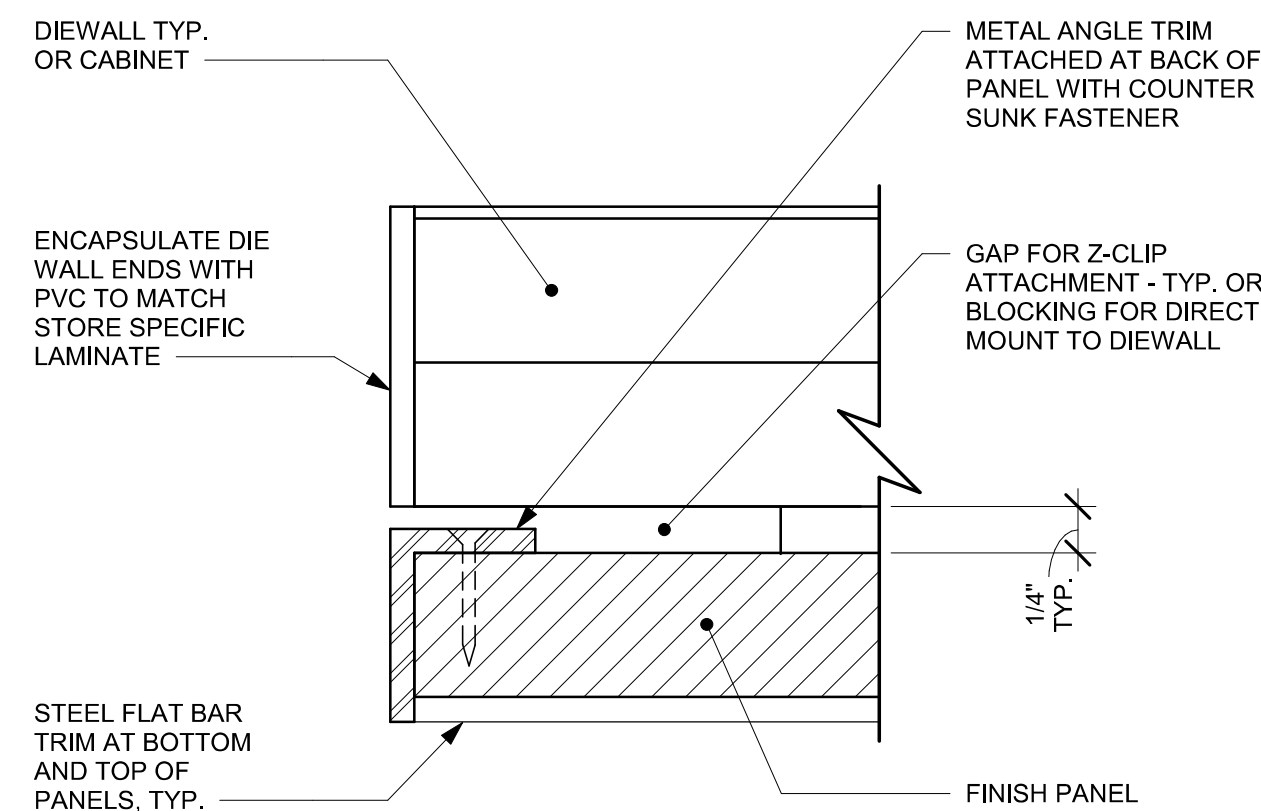

04 TYPICAL DETAIL AT FINISH PANEL END - VERTICAL METAL TRIM
Scale: 12" = 1'-0"

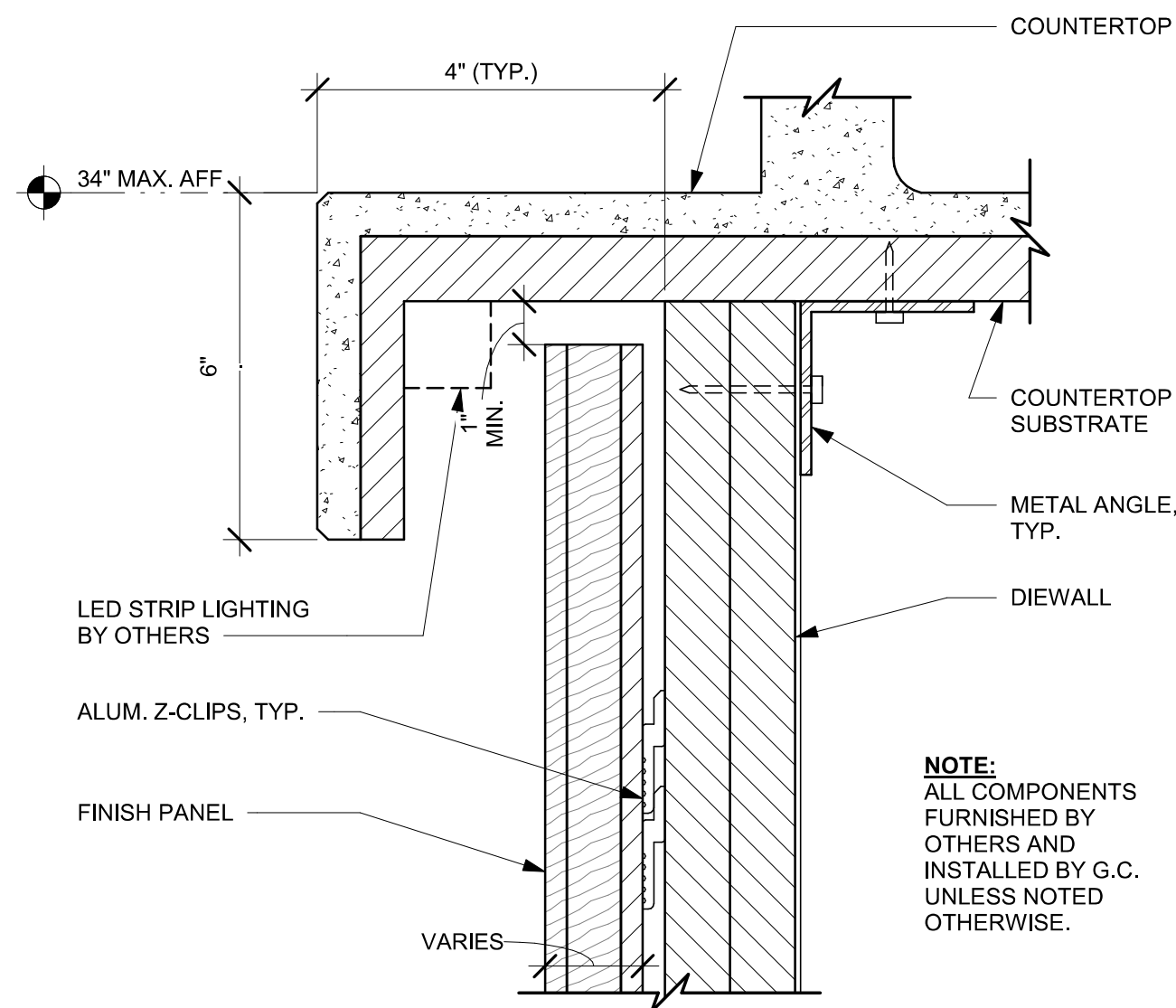

08 FINISH PANEL - BUILT-UP COUNTERTOP OVERHANG
Scale: 6" = 1'-0"

- NOTES:**
1. LOCATE PUMP WITHIN CORD LENGTH LIMIT. ORIENT WITH PUMP HEAD LEFT, RIGHT AND AT BOTTOM. LOOSEN PUMP HEAD CLAMP, ROTATE AND RE-TIGHTEN AS REQUIRED PER ORIENTATION TO PROVIDE FRONT ACCESS TO FLOW. ADJUSTMENT WITHIN CORD LENGTH LIMIT.
 2. USE LOCKTITE ON ISOLATOR THREADS. DO NOT OVER TIGHTEN.
 3. LOOSEN PUMP HEAD CLAMP, ROTATE AND RE-TIGHTEN AS REQUIRED FOR PUMP ORIENTATION.
 4. EACH BACKER BOARD'S ASSEMBLY COMPONENTS INCLUDE:
 - (1) BACKER BOARDS
 - (1) TENETS, 1/4-20 VENDOR MOUNTED
 - (8) WOOD SCREWS #8 1-1/4" (32MM)
 - (4) NEOPRENE ISOLATORS, KARMAN RUBBER, K84-60 NEOPRENE
 - (4) LOCK NUTS, 1/4-20 NYLON
 - (4) WASHERS, 1/4" (7MM) FLAT

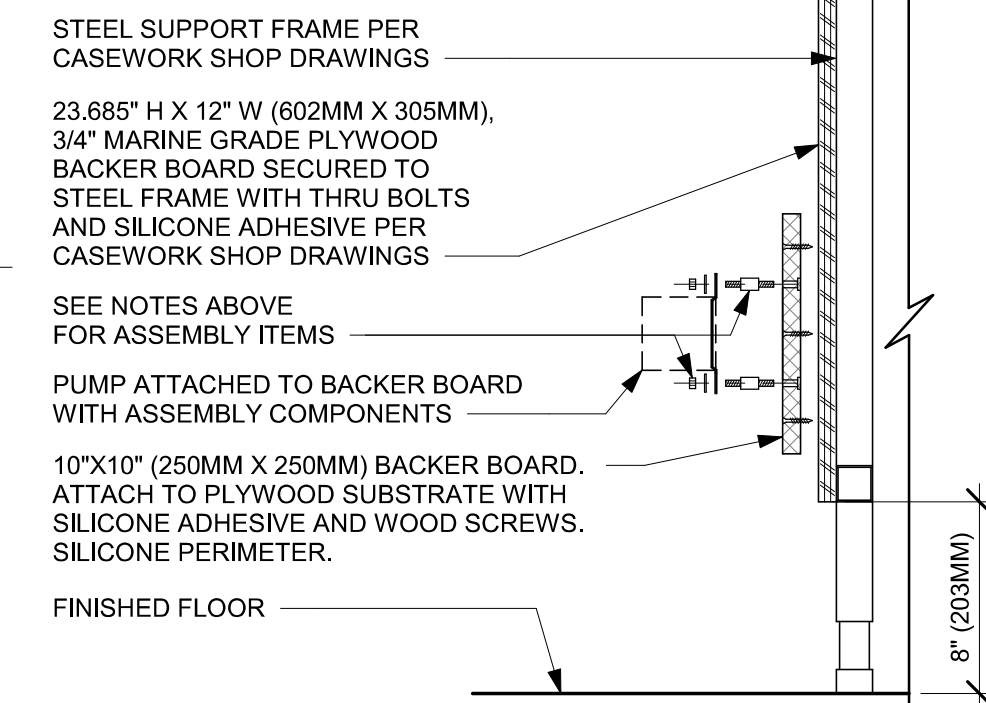

05 ESPRESSO PUMP MOUNTED AT CABINET
Scale: 1 1/2" = 1'-0"

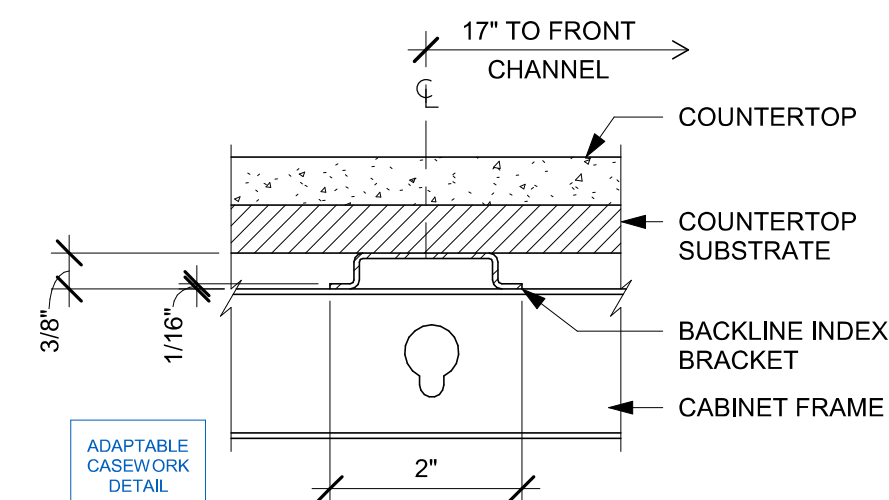

09 AC COUNTERTOP SUPPORT CHANNEL
Scale: 6" = 1'-0"

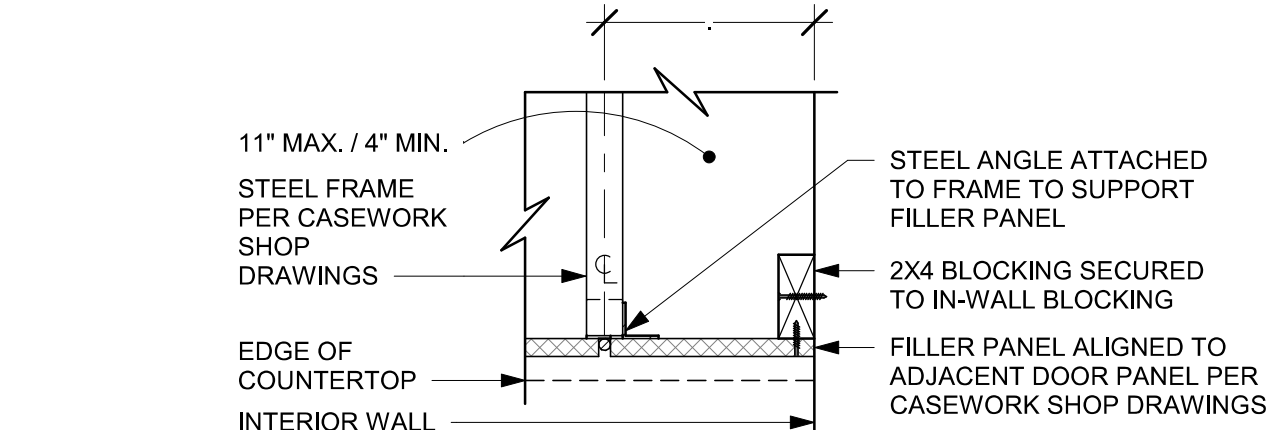

SECTION A

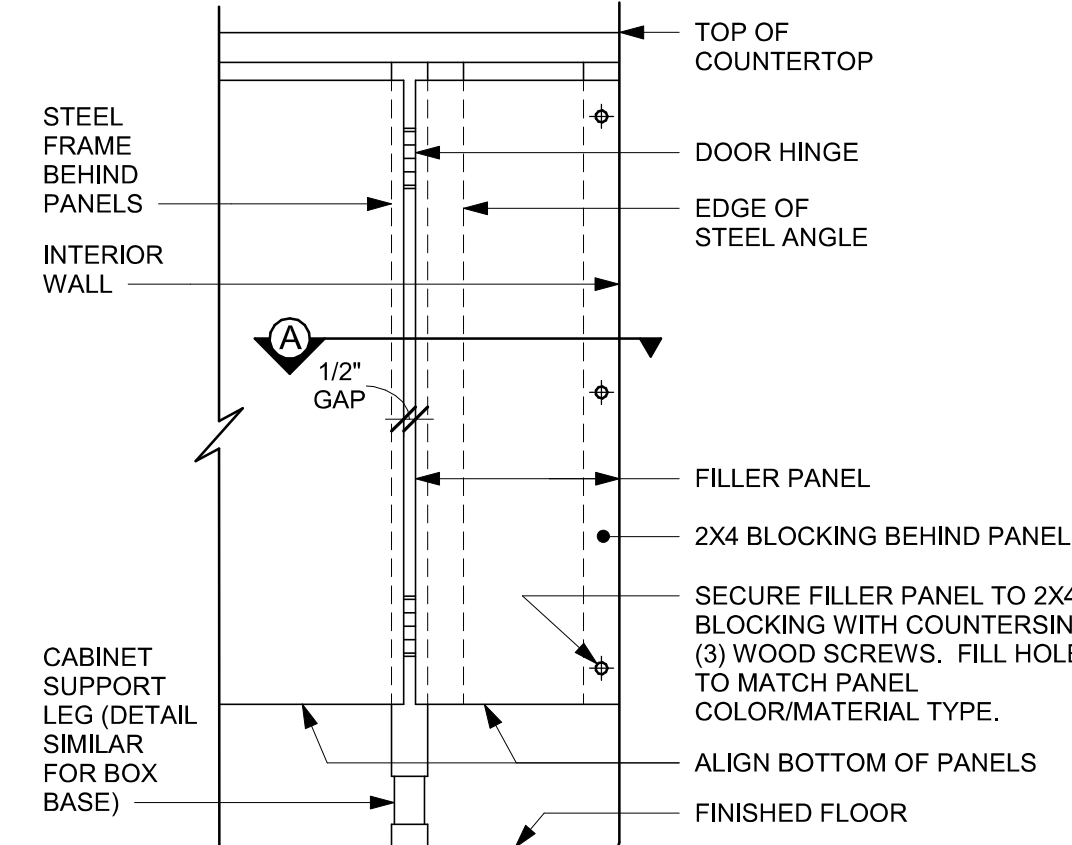

FRONT ELEVATION

ADAPTABLE CASEWORK DETAIL

06 FILLER PANEL AT WALL
Scale: 1 1/2" = 1'-0"

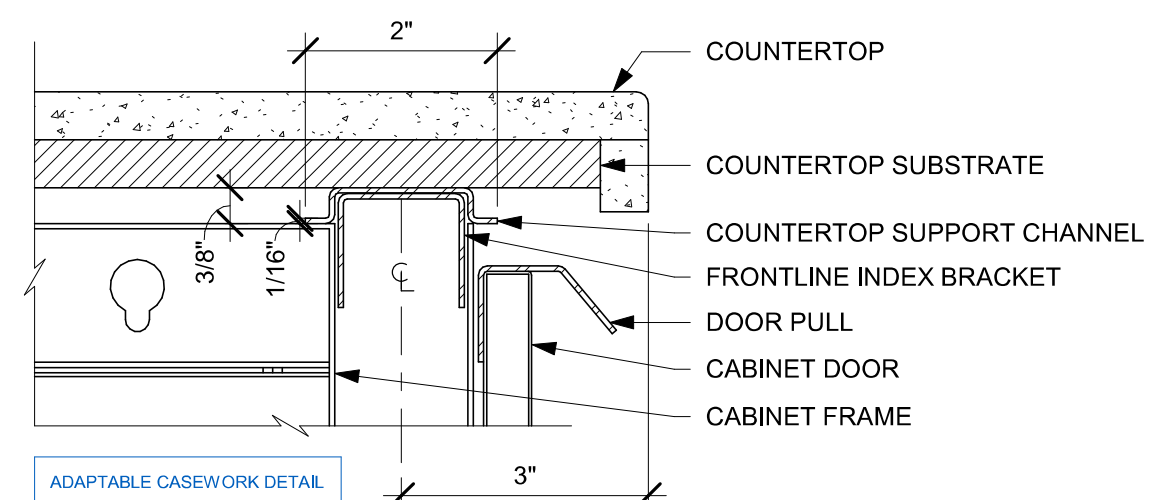

10 AC COUNTERTOP FRONT HAT SUPPORT CHANNEL
Scale: 6" = 1'-0"

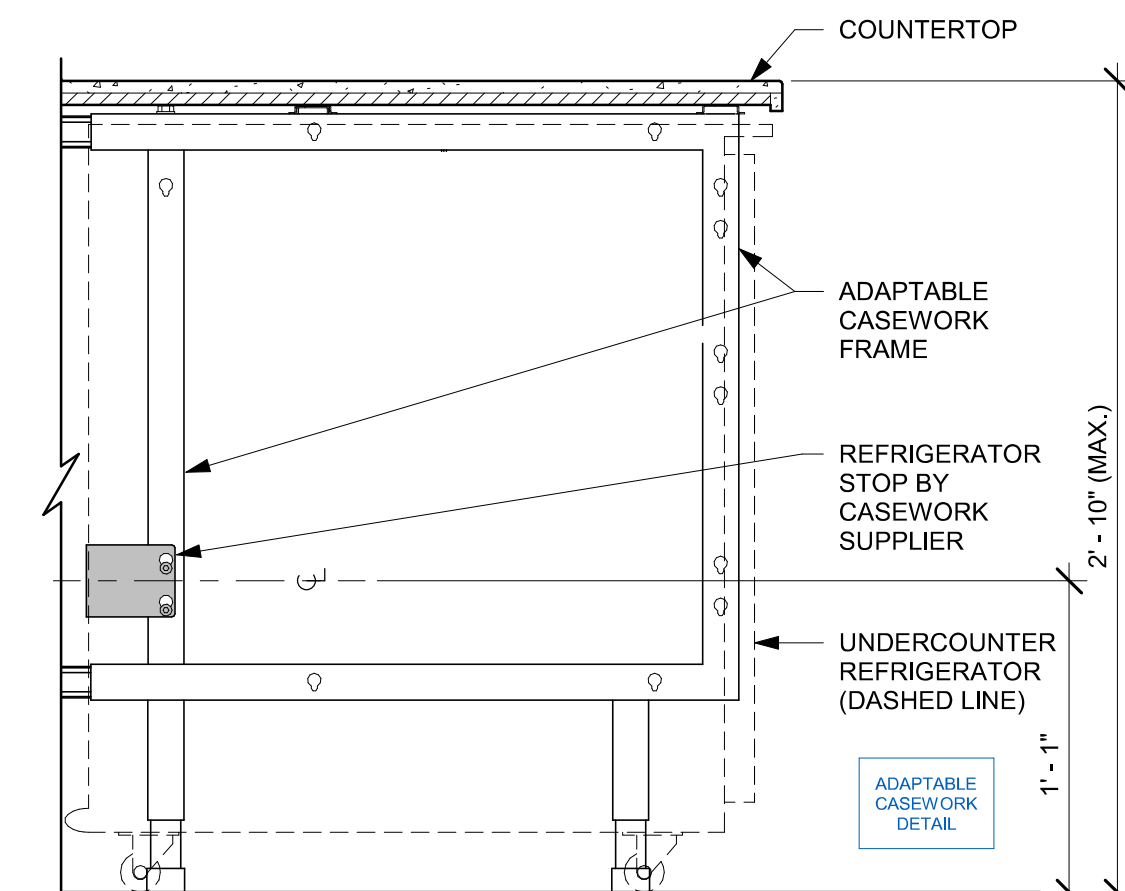

07 AC UNDERCOUNTER REFRIGERATOR SECTION
Scale: 1 1/2" = 1'-0"

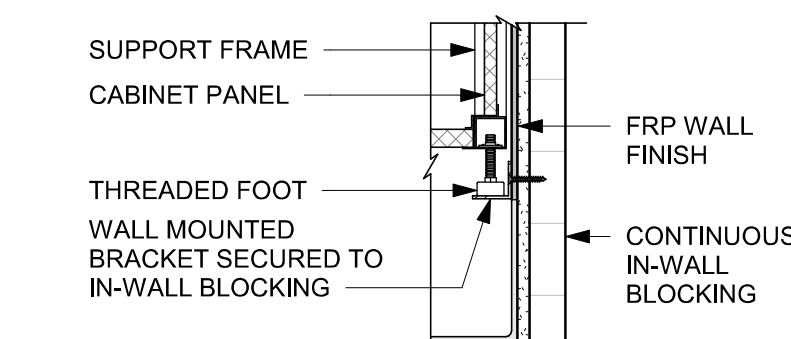

SECTION A

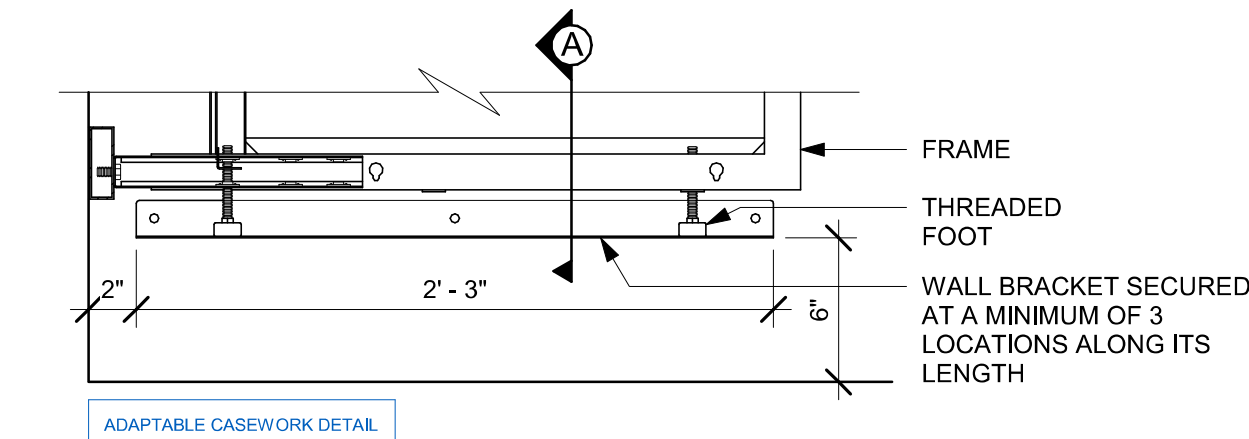

11 AC BACKLINE WALL BRACKET ASSEMBLY
Scale: 1 1/2" = 1'-0"



STARBUCKS
2401 UTAH AVENUE SOUTH
SEATTLE, WASHINGTON 98134
(206) 318-1575

THESE DRAWINGS AND THE PROJECT MANUAL ARE CONFIDENTIAL AND SHALL REMAIN THE SOLE PROPERTY OF STARBUCKS CORPORATION, WHICH IS THE OWNER OF THE COPYRIGHT IN THIS WORK. THEY SHALL NOT BE REPRODUCED (IN WHOLE OR IN PART), SHARED WITH THIRD PARTIES OR USED IN ANY MANNER ON OTHER PROJECTS OR EXTENSIONS TO THIS PROJECT WITHOUT THE PRIOR WRITTEN CONSENT OF STARBUCKS CORPORATION. THESE DRAWINGS AND SPECIFICATIONS ARE INTENDED TO EXPRESS DESIGN INTENT FOR A PROTOTYPICAL STARBUCKS STORE (WHICH IS SUBJECT TO CHANGE AT ANYTIME) AND DO NOT REFLECT ACTUAL SITE CONDITIONS. NEITHER PARTY SHALL HAVE ANY OBLIGATION NOR LIABILITY TO THE OTHER (EXCEPT STATED ABOVE) UNTIL A WRITTEN AGREEMENT IS FULLY EXECUTED BY BOTH PARTIES.

STARBUCKS TEMPLATE VERSION: I2023.10.23

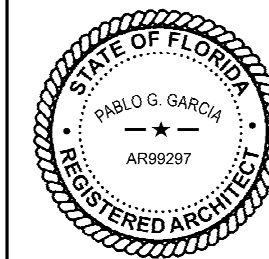

PABLO GARCIA, AIA, REG. FL NO. AR99297

Gensler

MAIN OFFICE
M. ARTHUR GENSLER JR. & ASSOCIATES
FL QUALIFIER'S LIC. NO. ARS6466
220 MONTGOMERY STREET, SUITE 200
SAN FRANCISCO, CA 94104 USA

Tel (415) 433-3700
Fax (415) 636-4639

SATELLITE OFFICE
M. ARTHUR GENSLER JR. & ASSOCIATES
345 NW 26TH ST
SUITE 200
MIAMI, FL 33127 USA

Tel (305) 350-7070
Fax (305) 350-7071

PROJECT NAME:
SR 580 & OVERCASH

PROJECT ADDRESS:
**1785 MAIN ST
DUNEDIN, FL 34698**

STORE #: 27184
PROJECT #: 65402-043
ISSUE DATE: 03-21-2024
DESIGN MANAGER: ROMINA VIGNOLO
PRODUCTION DESIGNER: GENSLER
CHECKED BY: GENSLER

Revision Schedule			
Rev	Date	By	Description

SHEET TITLE:
**ADAPTABLE CASEWORK
DETAILS**
SCALE: AS SHOWN

SHEET NUMBER:

1501

PERMIT SET - FOR CONSTRUCTION USE

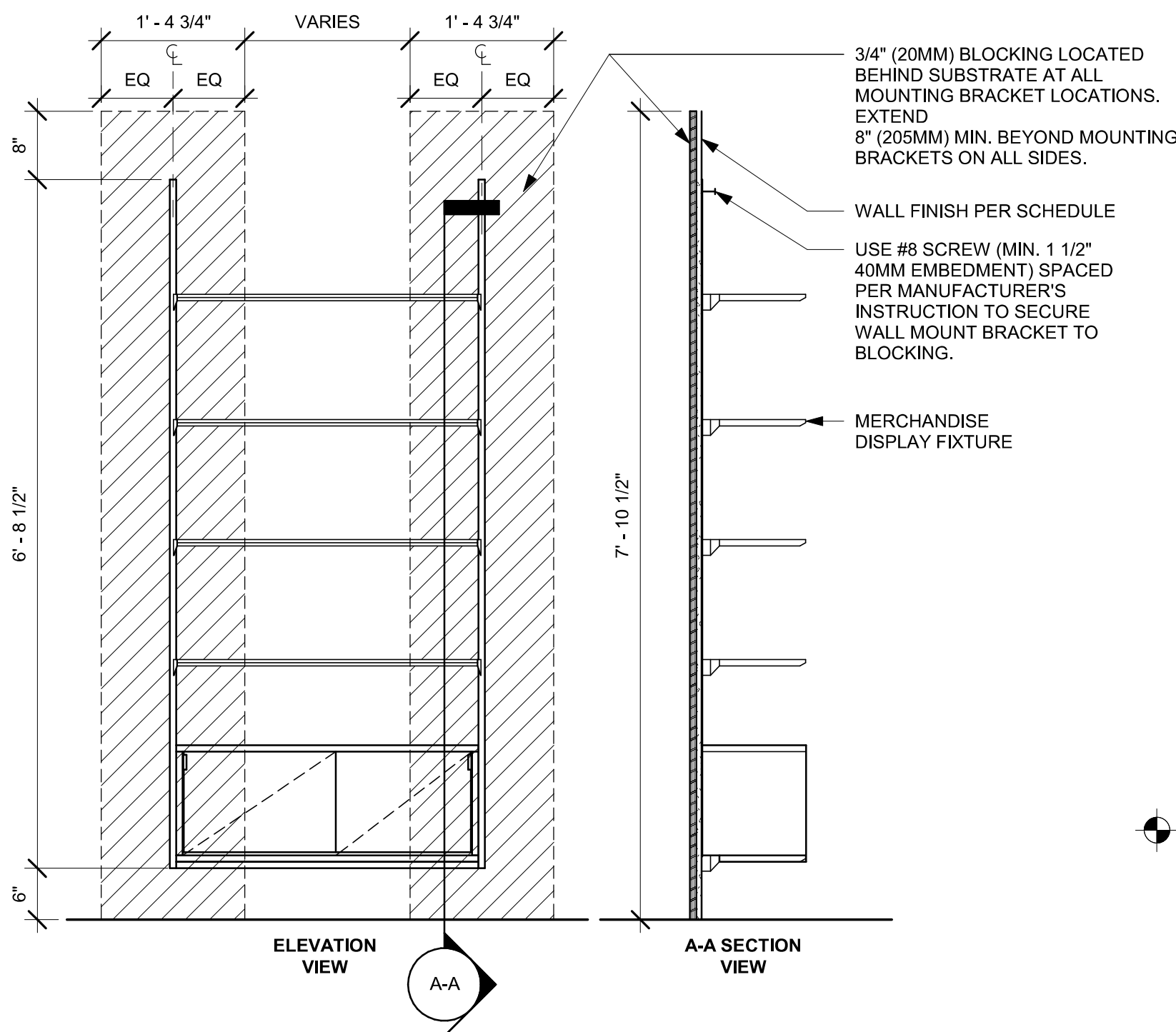

01 MERCH DISPLAY IN-WALL BAY ATTACHMENT
Scale: 3/4" = 1'-0"

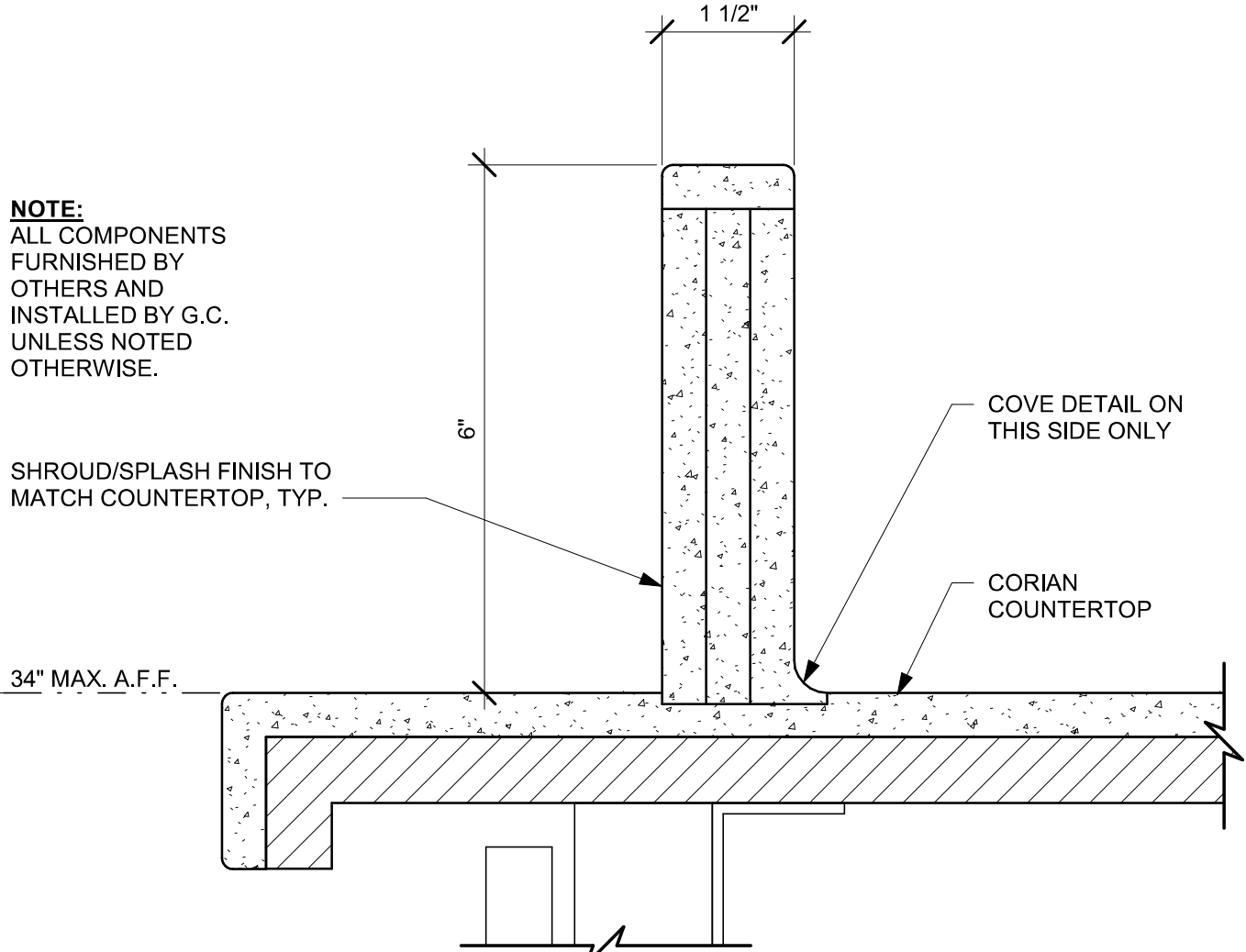

02 ESP SHROUD - CORIAN
Scale: 6" = 1'-0"

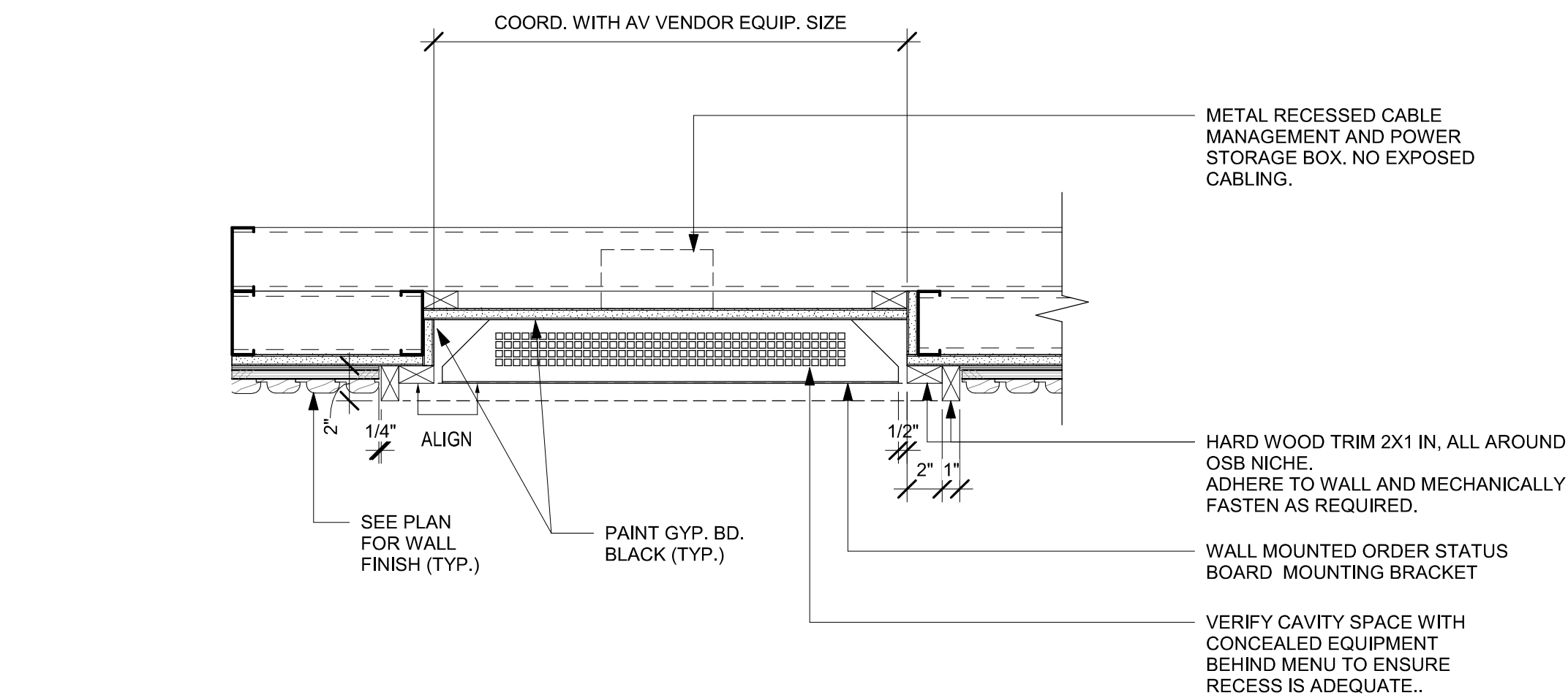

03 RECESSED OSB PLAN VIEW DETAIL 1
Scale: 1 1/2" = 1'-0"

WALL TYPE FASTENER SCHEDULE			
WALL TYPE	WALL BLOCKING	FASTENERS	NOTES
WOOD FRAME	X	#8 X3" (75MM) WD OR EQUIVALENT	REFER TO BLOCKING REQUIREMENTS
METAL FRAME	X	#6 CT. X 1 1/4" (30MM) MTU/WD OR EQUIVALENT	REFER TO BLOCKING REQUIREMENTS
CMU		MIN. 5/16" X 3" (8MM X 75MM) TAPCON OR EQUIVALENT	SPACE PER DETAIL THIS SHEET
CONCRETE		MIN. 1/4" X 3" (7MM X 75MM) SLEEVE ANCHOR OR EQUIVALENT	SPACE PER DETAIL THIS SHEET
BRICK		MIN. 1/4" X 1" (7MM X 25MM) WEDGE ANCHOR OR EQUIVALENT	SPACE PER DETAIL THIS SHEET AVOID SETTING ANCHORS IN MORTAR JOINTS

STUD WALL BLOCKING REQUIREMENTS:
WOOD STUD WALLS REQUIRE MIN. 2" X 6" (50MM X 150MM) WOOD BLOCKING SECURED FLUSH TO STUD FACE WITH (3) 10D NAILS (OR EQUIVALENT)

METAL STUD WALLS REQUIRE MIN. 2" X 6" (50MM X 150MM) WOOD BLOCKING SECURED FLUSH TO STUD FACE WITH MIN. (3) #6 CT. 1.25" (30MM) SCREWS (OR EQUIVALENT)

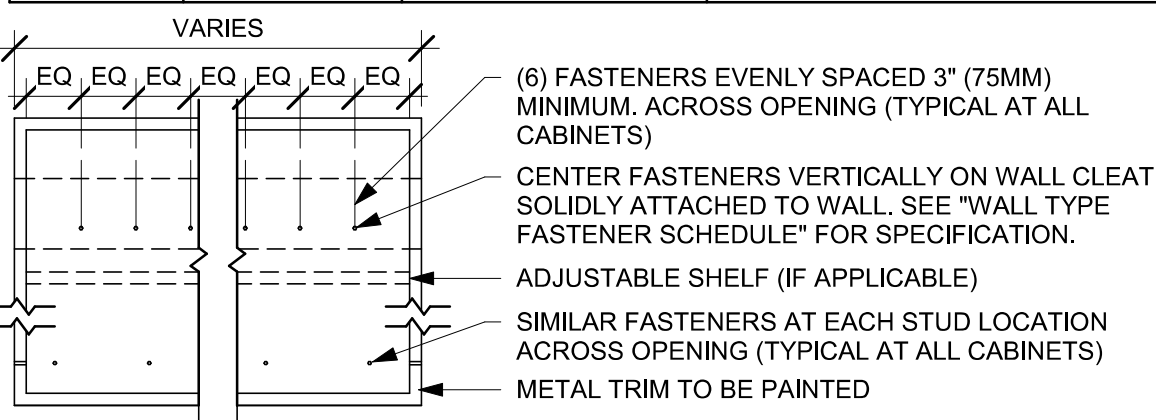

04 UPPER CABINET ATTACHMENT
Scale: 1" = 1'-0"

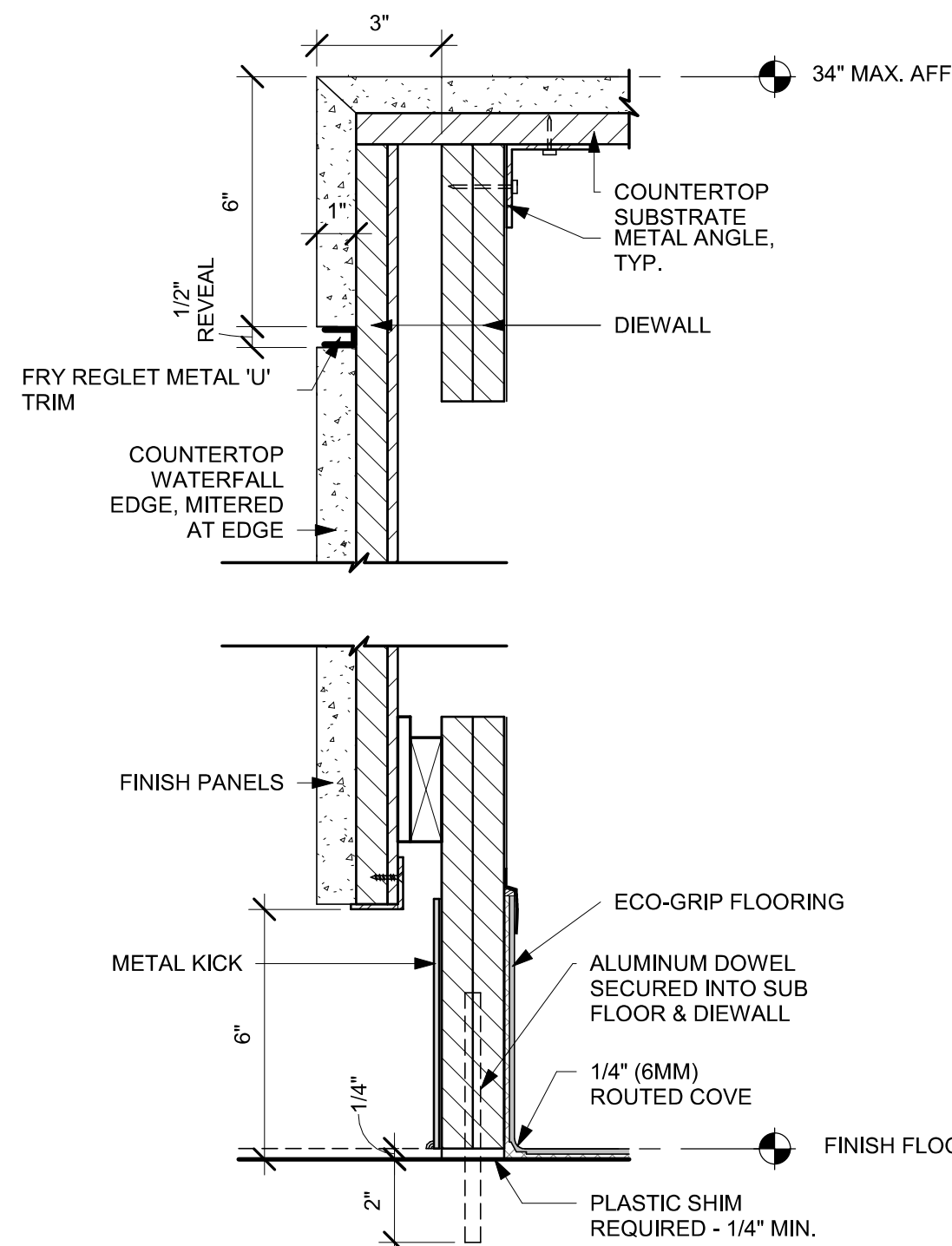

05 WATERFALL EDGE - CORIAN
Scale: 3" = 1'-0"

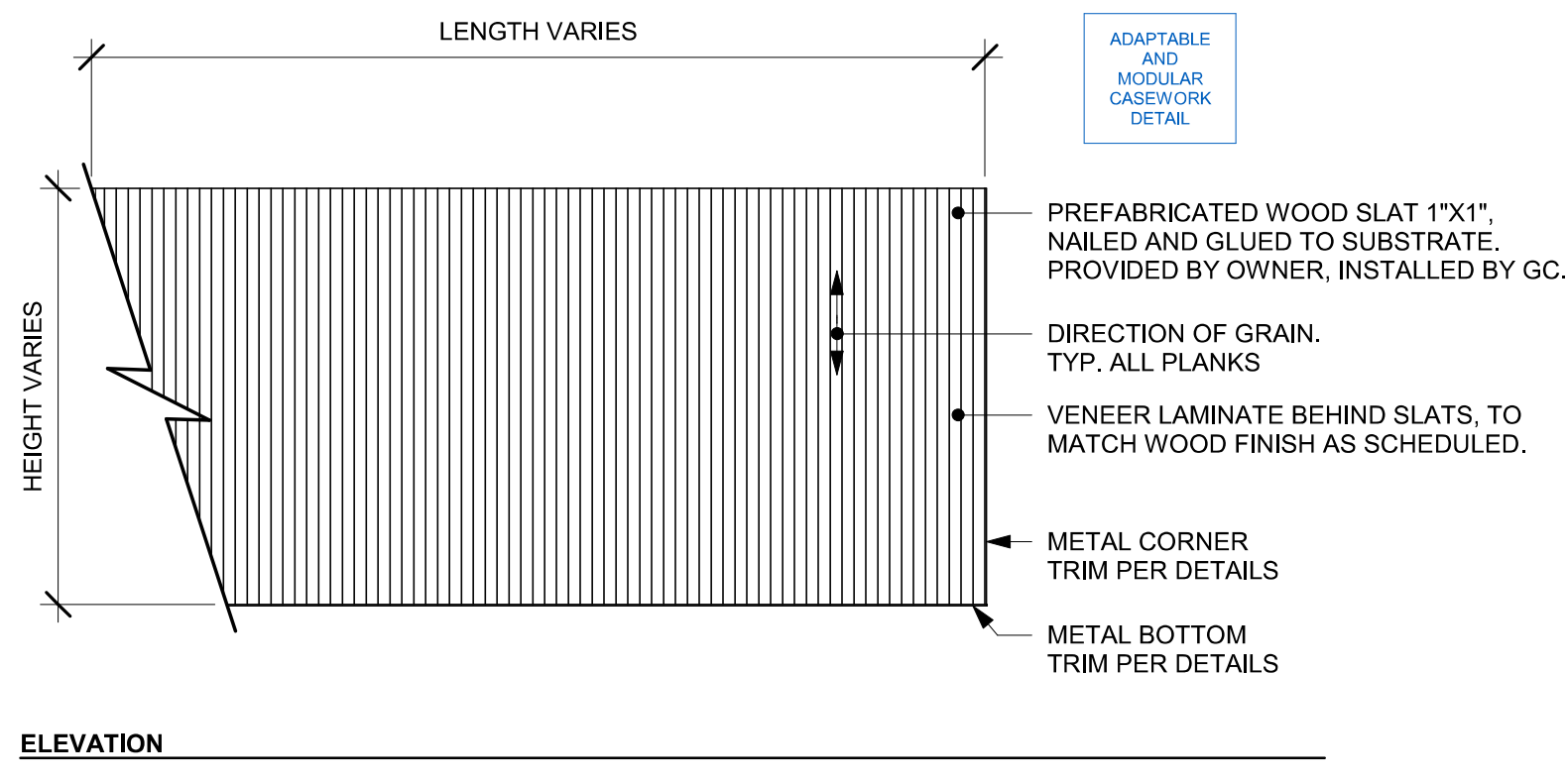

06 FINISH APPLICATION (CUSTOM SLATS 1X1)
Scale: 3/4" = 1'-0"

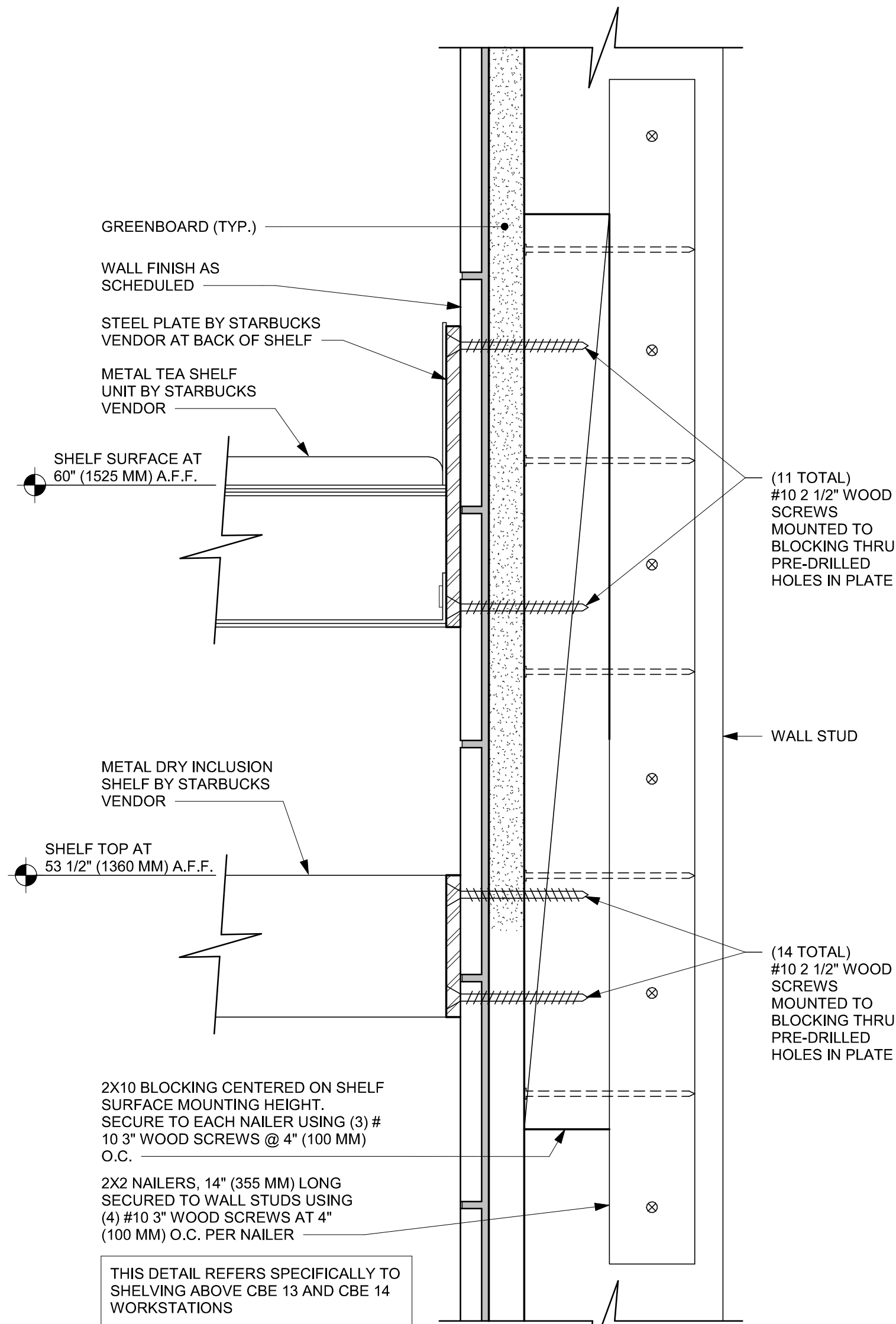

07 SHELF WALL ATTACHMENT
Scale: 6" = 1'-0"



STARBUCKS®
2401 UTAH AVENUE SOUTH
SEATTLE, WASHINGTON 98134
(206) 318-1575

THESE DRAWINGS AND THE PROJECT MANUAL ARE CONFIDENTIAL AND SHALL REMAIN THE SOLE PROPERTY OF STARBUCKS CORPORATION, WHICH IS THE OWNER OF THE COPYRIGHT IN THIS WORK. THEY SHALL NOT BE REPRODUCED (IN WHOLE OR IN PART), SHARED WITH THIRD PARTIES OR USED IN ANY MANNER ON OTHER PROJECTS OR EXTENSIONS TO THIS PROJECT WITHOUT THE PRIOR WRITTEN CONSENT OF STARBUCKS CORPORATION. THESE DRAWINGS AND SPECIFICATIONS ARE INTENDED TO EXPRESS DESIGN INTENT FOR A PROTOTYPICAL STARBUCKS STORE (WHICH IS SUBJECT TO CHANGE AT ANYTIME) AND DO NOT REFLECT ACTUAL SITE CONDITIONS. NEITHER PARTY SHALL HAVE ANY OBLIGATION NOR LIABILITY TO THE OTHER (EXCEPT STATED ABOVE) UNTIL A WRITTEN AGREEMENT IS FULLY EXECUTED BY BOTH PARTIES.

STARBUCKS TEMPLATE VERSION: I2023.10.23

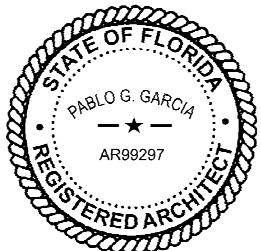

PABLO GARCIA, AIA, REG. FL NO. AR99297

Gensler

MAIN OFFICE
M. ARTHUR GENSLER, JR. & ASSOCIATES
FL QUALIFIER'S LIC. NO. ARS6466
220 MONTGOMERY STREET, SUITE 200
SAN FRANCISCO, CA 94104 USA

Tel (415) 433-3700

Fax (415) 636-6599

SATELLITE OFFICE
M. ARTHUR GENSLER, JR. & ASSOCIATES
345 NW 26TH ST
SUITE 200
MIAMI, FL 33127 USA

Tel (305) 350-7070

Fax (305) 350-7071

PROJECT NAME:
SR 580 & OVERCASH

PROJECT ADDRESS:
**1785 MAIN ST
DUNEDIN, FL 34698**

STORE #: 27184
PROJECT #: 65402-043
ISSUE DATE: 03-21-2024
DESIGN MANAGER: ROMINA VIGNOLO
PRODUCTION DESIGNER: GENSLER
CHECKED BY: GENSLER

Revision Schedule			
Rev	Date	By	Description

SHEET TITLE:
CASEWORK DETAILS

SCALE: AS SHOWN

SHEET NUMBER:
1502

PERMIT SET - FOR CONSTRUCTION USE

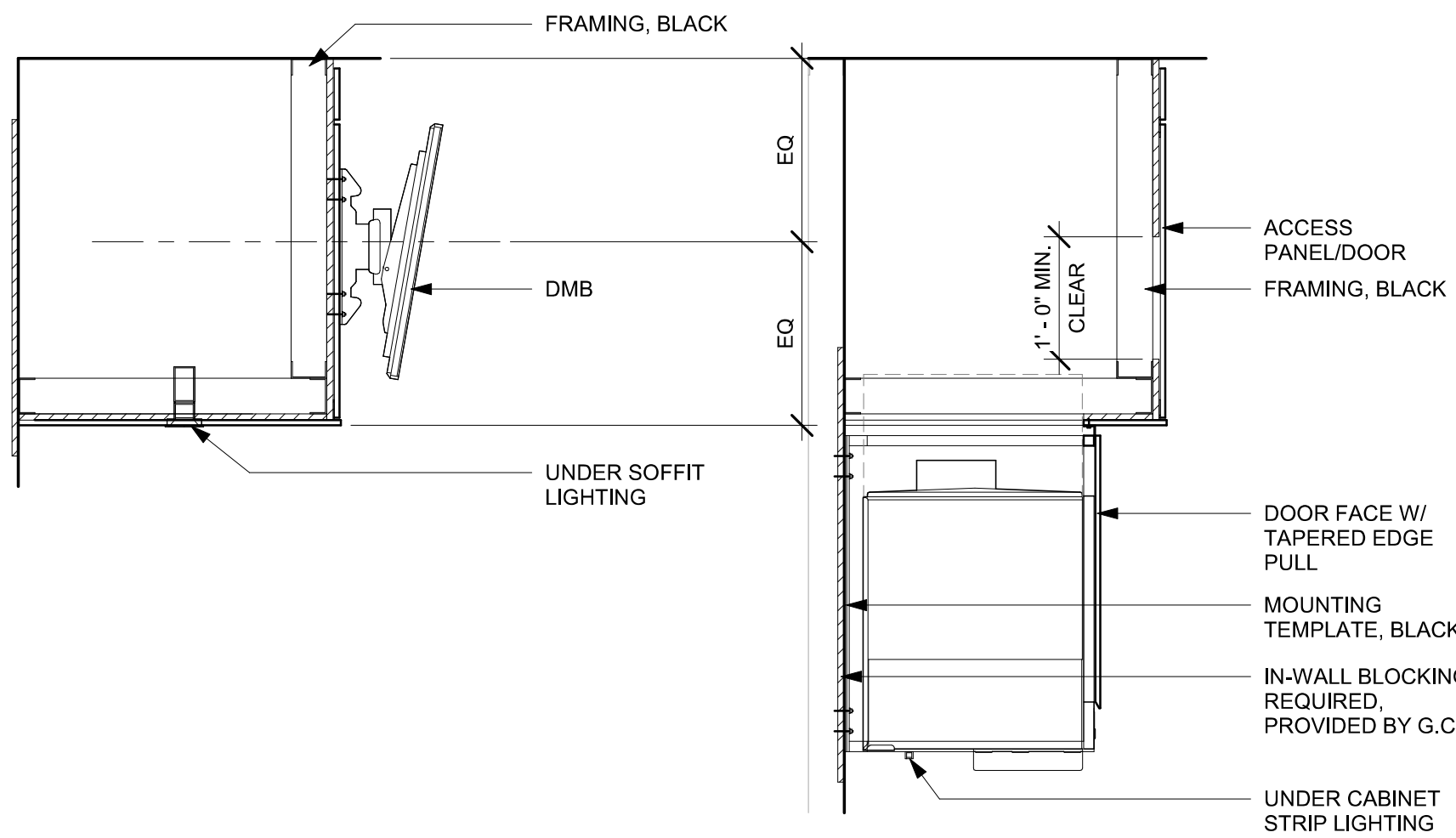

SECTION D - DMB

SECTION C - NUGGET ICE DISPENSE

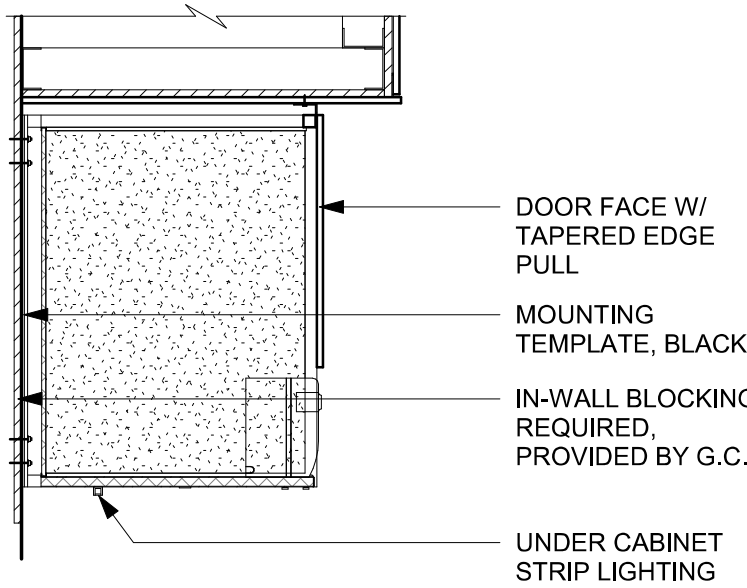

SECTION B - CUP LABELER

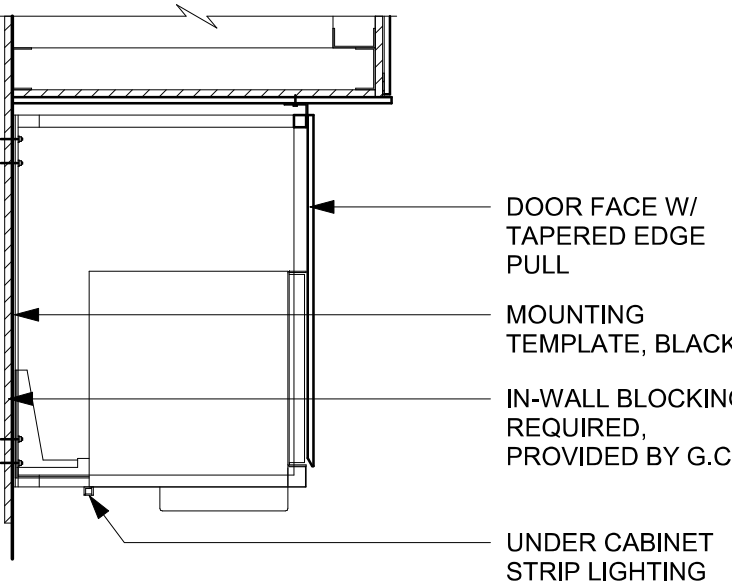

SECTION A - MILK DISPENSE

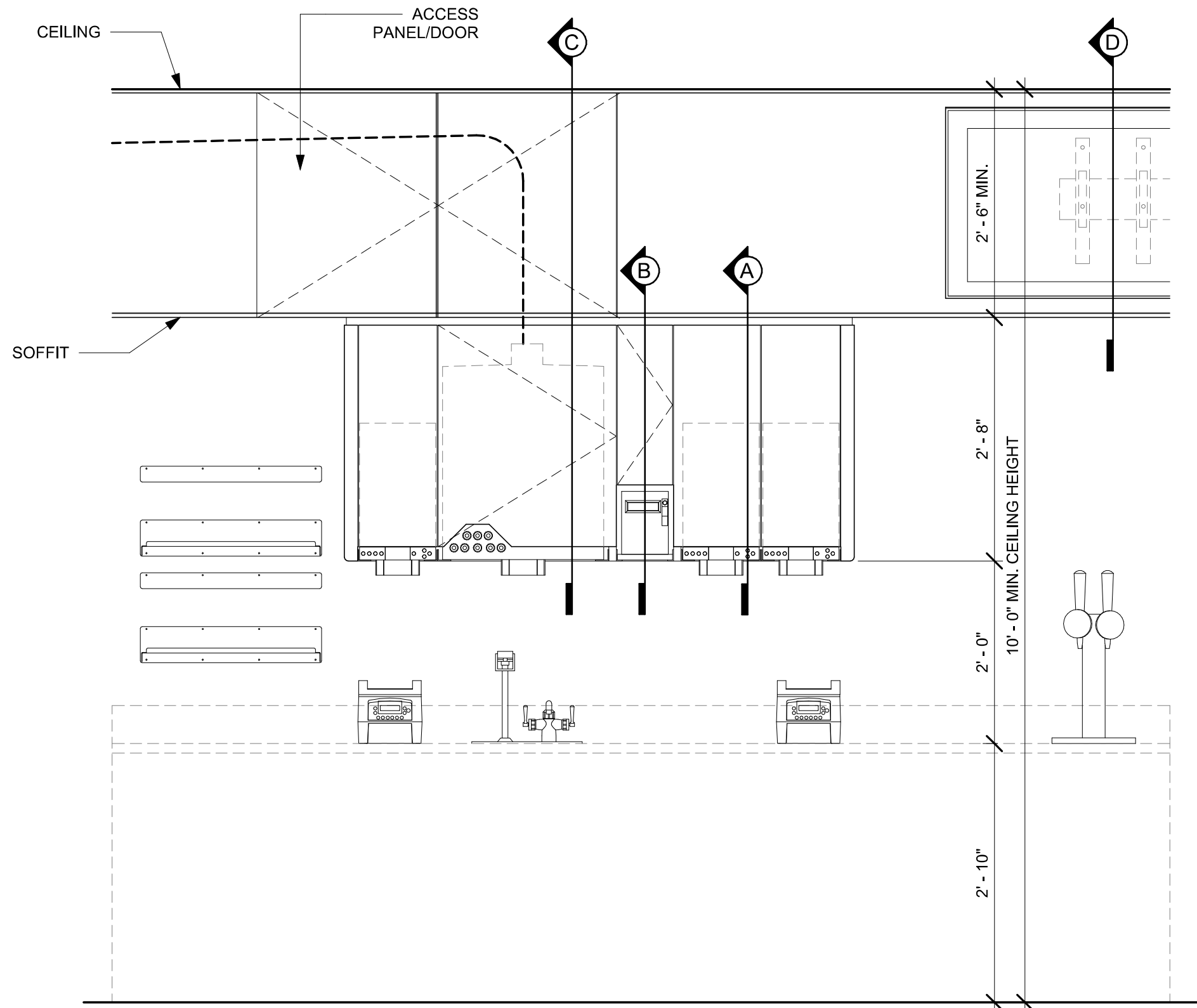

- NOTE:
- CEILING HEIGHT 10'-0" MIN.
 - 1. NUGGET ICE RIDE SYSTEM TO RUN IN STANDARD SOFFIT
 - 2. DMB TO BE MOUNTED ON FACE OF SOFFIT
 - ACCESS PANEL TO BE SIZED TO AVOID CONFLICT WITH LIGHTING COVE

01 UPPER CABINET/SOFFIT ASSEMBLY - STANDARD

Scale: 3/4" = 1'-0"



STARBUCKS®
2401 UTAH AVENUE SOUTH
SEATTLE, WASHINGTON 98134
(206) 318-1575

THESE DRAWINGS AND THE PROJECT MANUAL ARE CONFIDENTIAL AND SHALL REMAIN THE SOLE PROPERTY OF STARBUCKS CORPORATION, WHICH IS THE OWNER OF THE COPYRIGHT IN THIS WORK. THEY SHALL NOT BE REPRODUCED (IN WHOLE OR IN PART), SHARED WITH THIRD PARTIES OR USED IN ANY MANNER ON OTHER PROJECTS OR EXTENSIONS TO THIS PROJECT WITHOUT THE PRIOR WRITTEN CONSENT OF STARBUCKS CORPORATION. THESE DRAWINGS AND SPECIFICATIONS ARE INTENDED TO EXPRESS DESIGN INTENT FOR A PROTOTYPICAL STARBUCKS STORE (WHICH IS SUBJECT TO CHANGE AT ANYTIME) AND DO NOT REFLECT ACTUAL SITE CONDITIONS. NEITHER PARTY SHALL HAVE ANY OBLIGATION NOR LIABILITY TO THE OTHER (EXCEPT STATED ABOVE) UNTIL A WRITTEN AGREEMENT IS FULLY EXECUTED BY BOTH PARTIES.

STARBUCKS TEMPLATE VERSION: I2023.10.23



Digitally signed by Pablo G. Garcia
DN: cn=Pablo G. Garcia,
o=Qualifier's LLC, ou=Qualifier's LLC, c=US,
email=p.garcia@qualifiersllc.com,
c=US,
Reason: I agree to the terms defined by the placement
of my signature on this document.
Date: 2024.03.21 10:03:56 -0400

PABLO GARCIA, AIA, REG. FL NO. AR99297

Gensler

MAIN OFFICE
M. ARTHUR GENSLER JR. & ASSOCIATES
FL QUALIFIER'S LLC, NO. AR98466
220 MONTGOMERY STREET, SUITE 200
SAN FRANCISCO, CA 94104 USA

Tel (415) 433-3700
Fax (415) 636-6939

SATELLITE OFFICE
M. ARTHUR GENSLER JR. & ASSOCIATES
345 NW 26TH ST
SUITE 200
MIAMI, FL 33127 USA

Tel (305) 350-7070
Fax (305) 350-7071

PROJECT NAME:
SR 580 & OVERCASH

PROJECT ADDRESS:
**1785 MAIN ST
DUNEDIN, FL 34698**

STORE #: 27184
PROJECT #: 65402-043
ISSUE DATE: 03-21-2024
DESIGN MANAGER: ROMINA VIGNOLO
PRODUCTION DESIGNER: GENSLER
CHECKED BY: GENSLER

Revision Schedule			
Rev	Date	By	Description

SHEET TITLE:
**ADAPTABLE CASEWORK
SECTIONS**
SCALE: AS SHOWN

SHEET NUMBER:
1503

PERMIT SET - FOR CONSTRUCTION USE

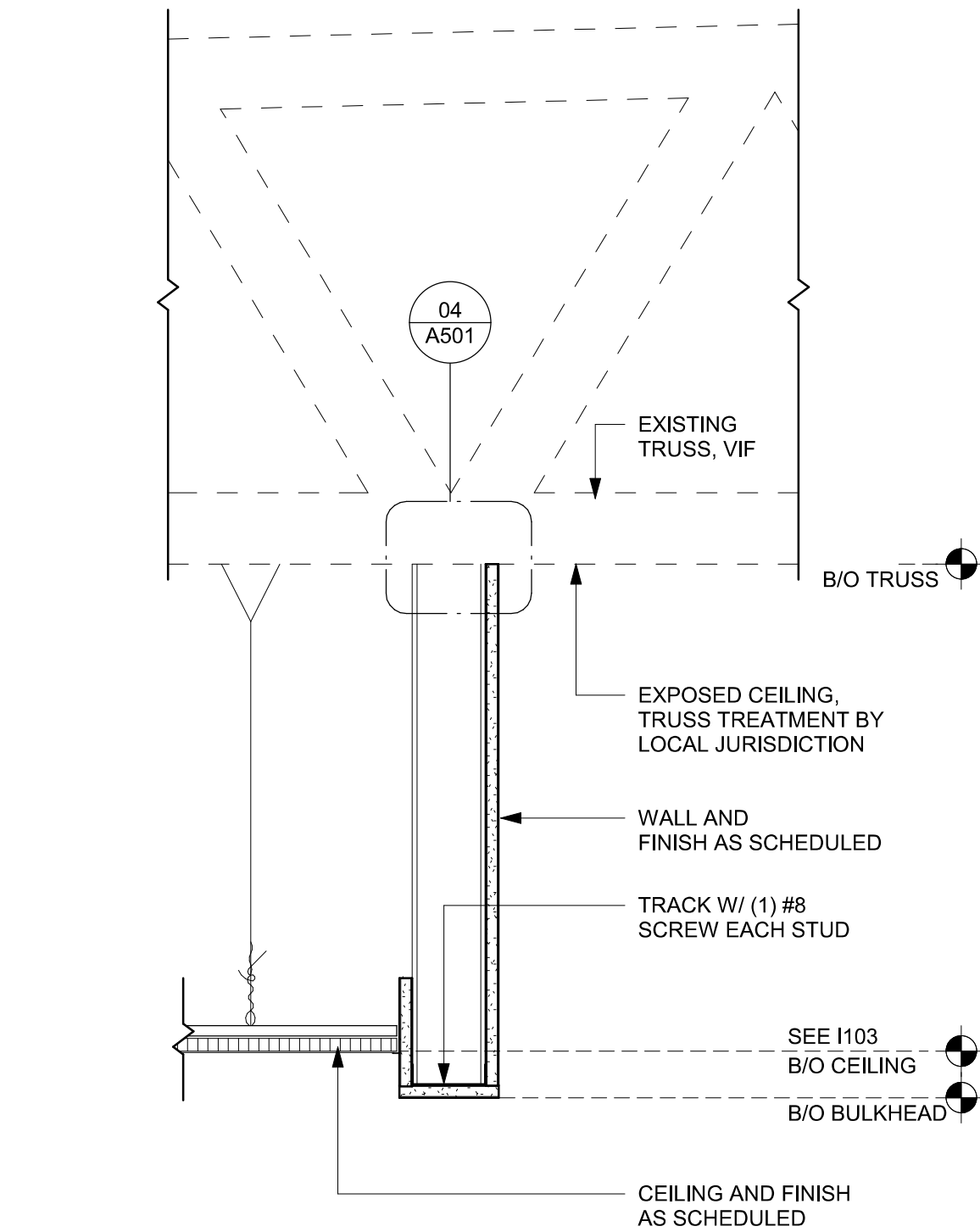

01 HEADER AT WATER HEATER
Scale: 1 1/2" = 1'-0"

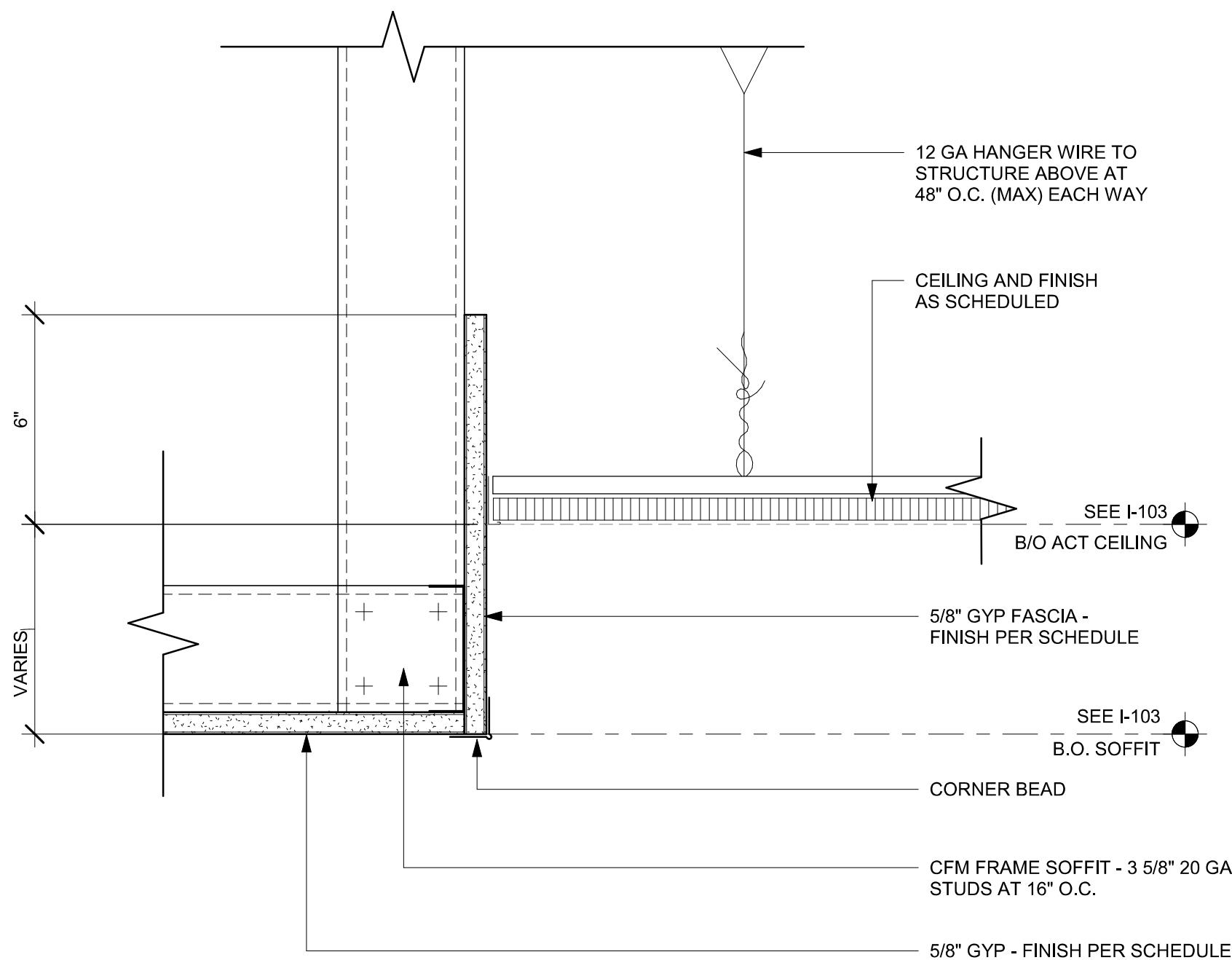

02 ACT CEILING TRANSITION AT CAFE
Scale: 3" = 1'-0"

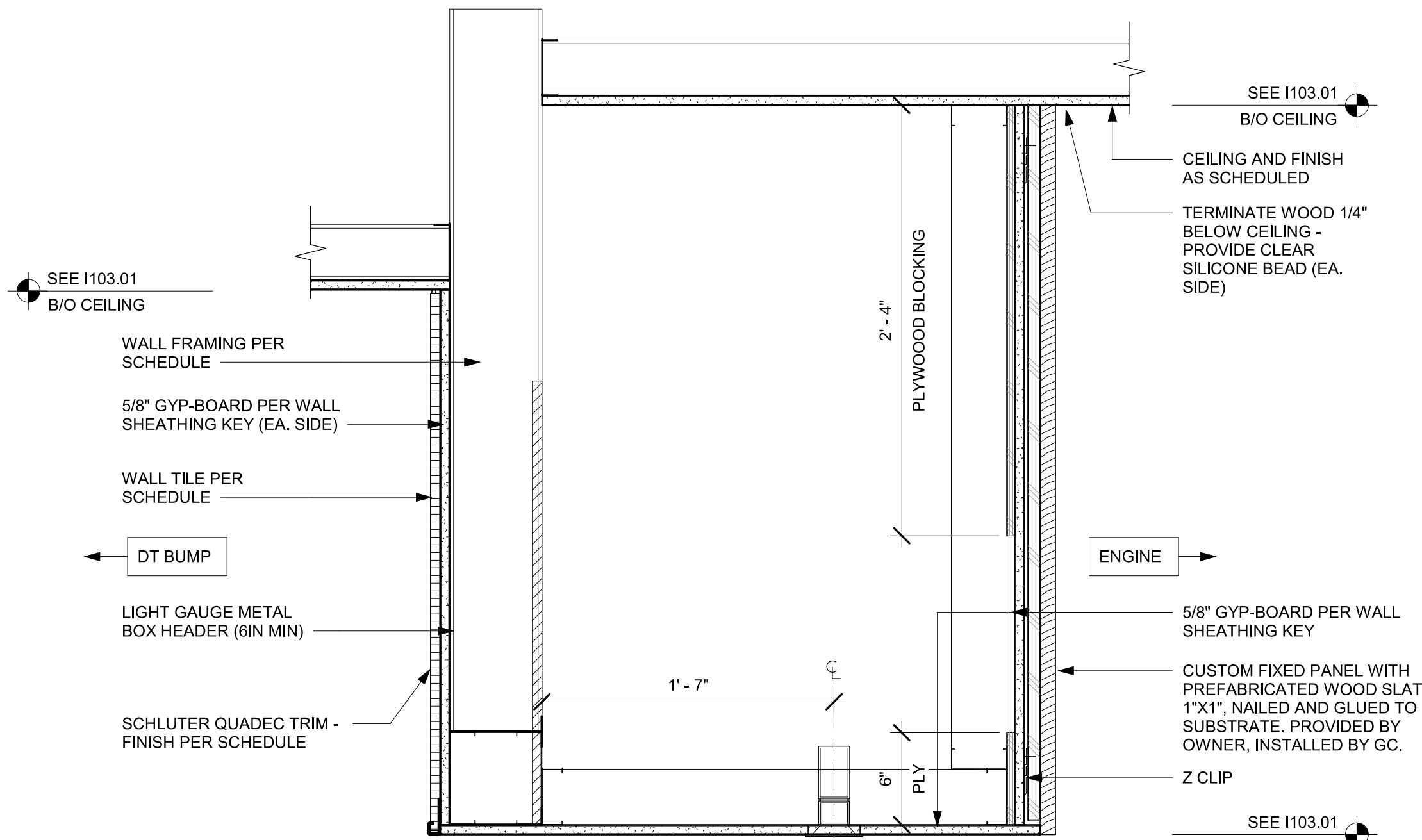

03 HEADER AT DT BUMP
Scale: 1 1/2" = 1'-0"

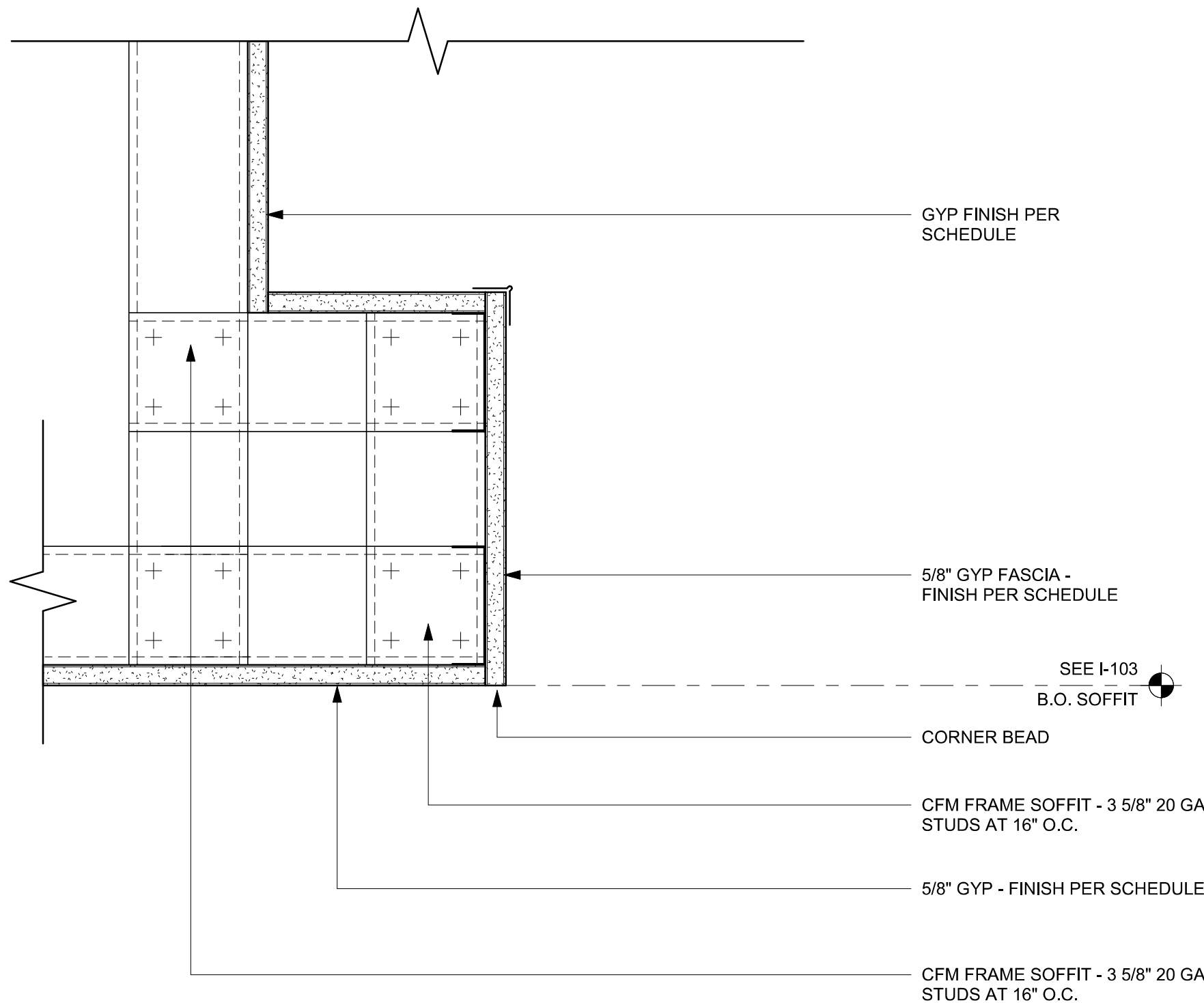

04 SOFFIT TRANSITION AT CAFE
Scale: 3" = 1'-0"

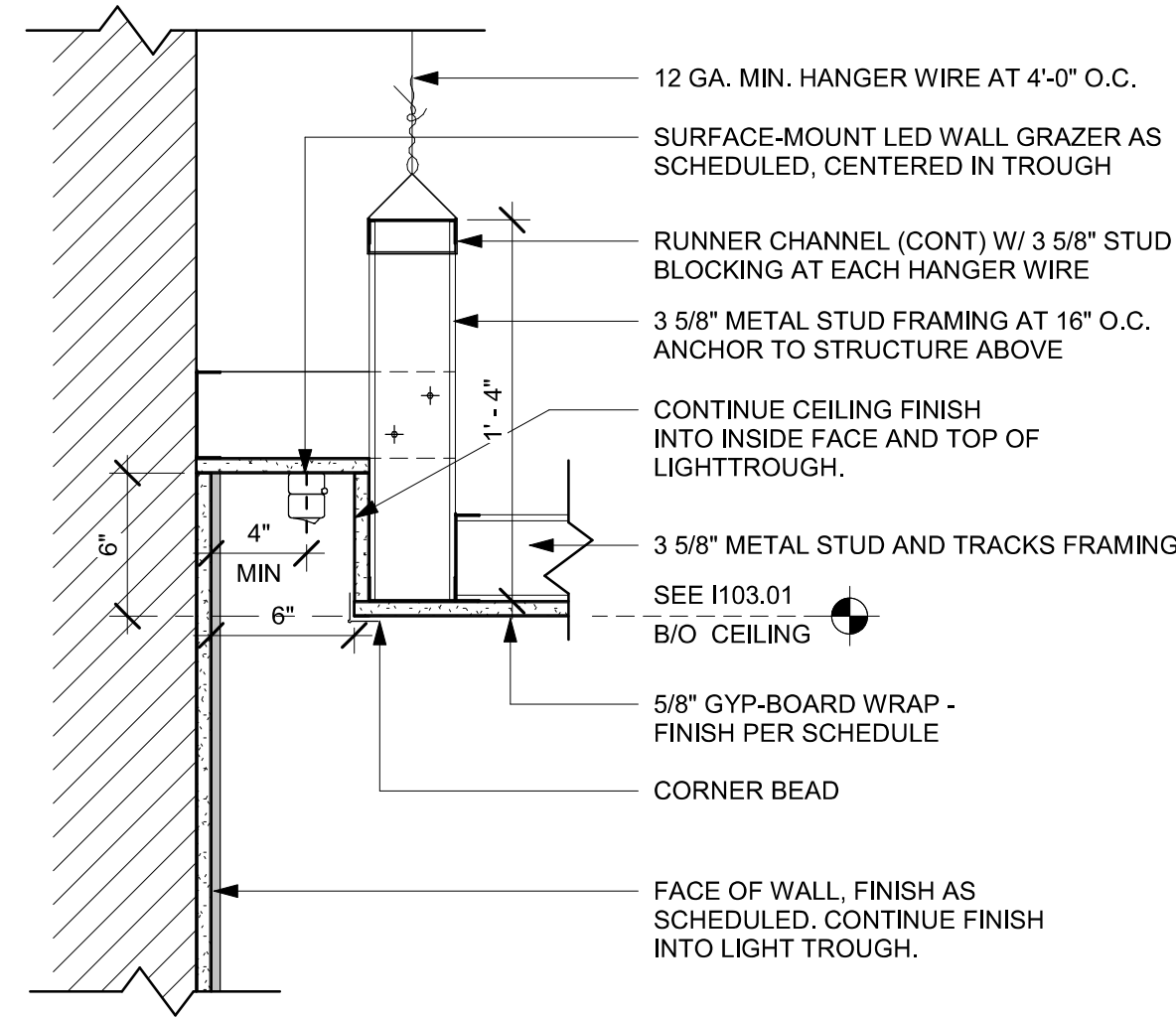

05 LIGHT COVE AT WALL
Scale: 1 1/2" = 1'-0"

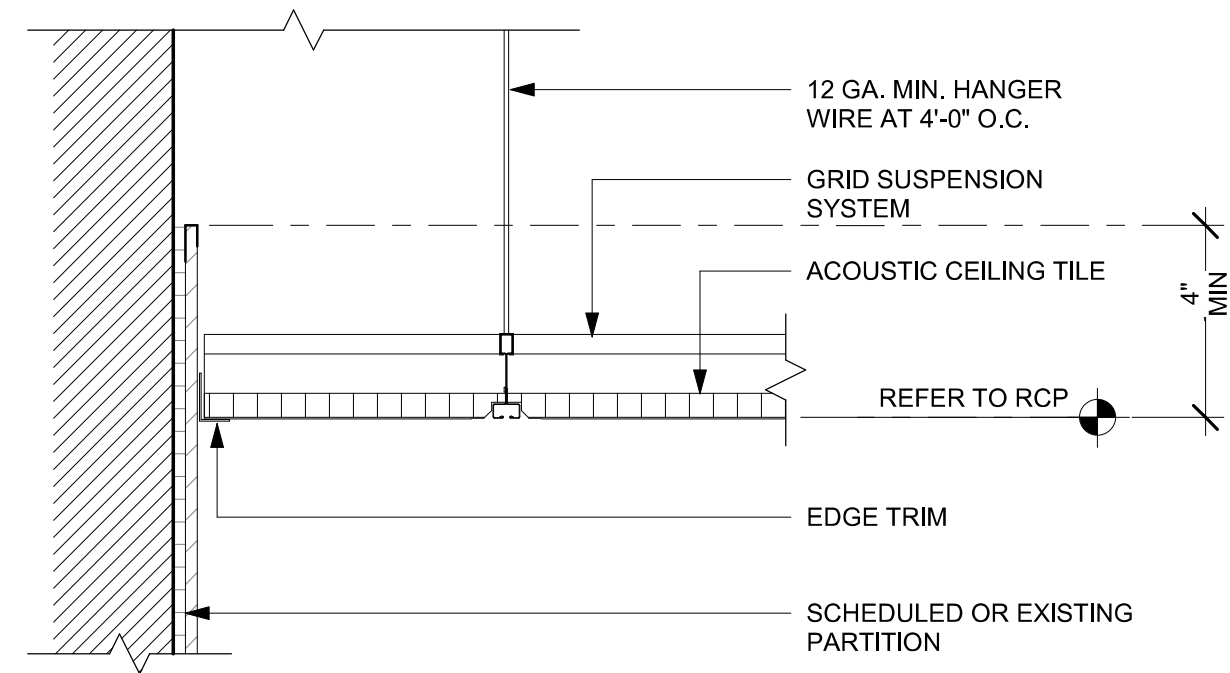

06 ACT CEILING AT POLYWALL
Scale: 3" = 1'-0"

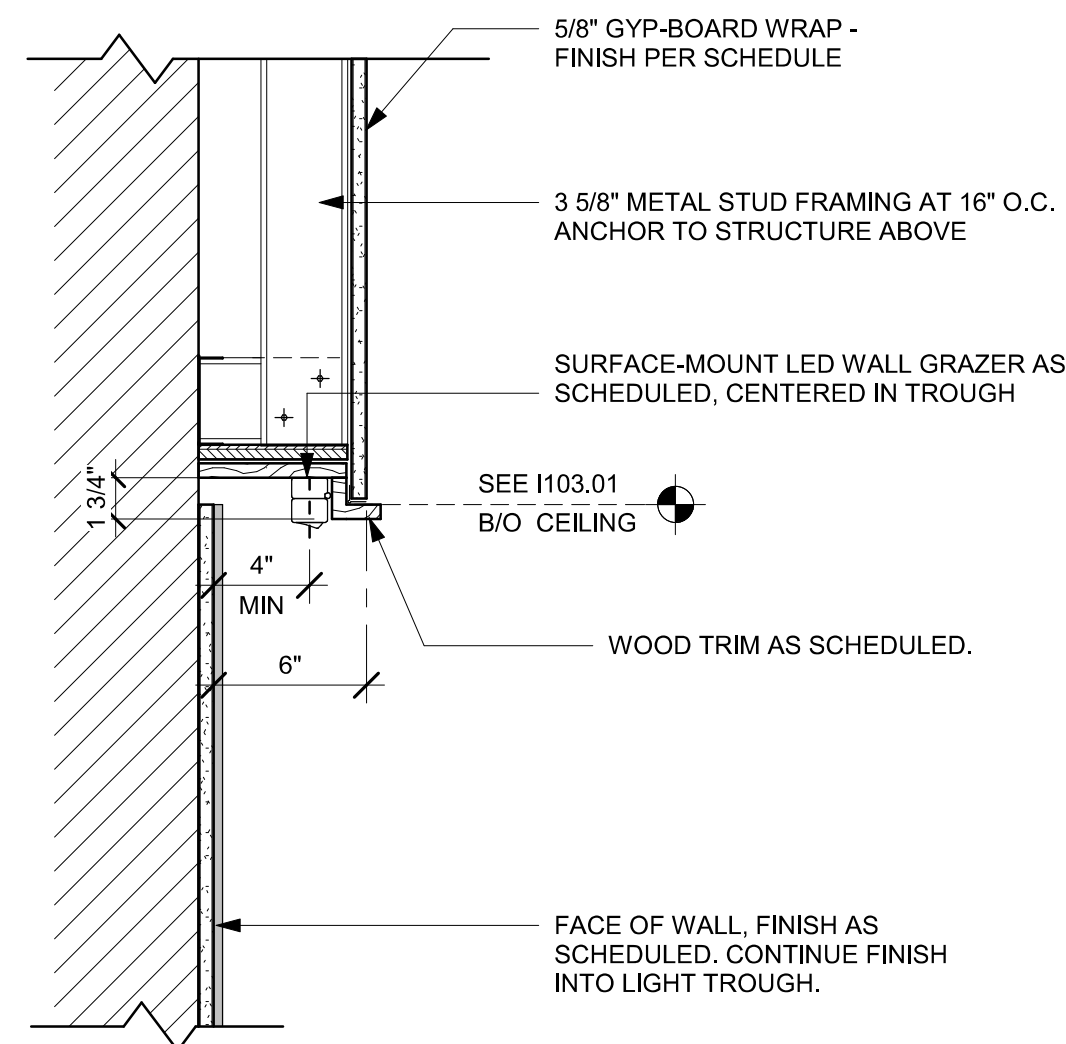

07 LIGHT COVE AT WALL
Scale: 1 1/2" = 1'-0"



STARBUCKS®
2401 UTAH AVENUE SOUTH
SEATTLE, WASHINGTON 98134
(206) 318-1575

THESE DRAWINGS AND THE PROJECT MANUAL ARE CONFIDENTIAL AND SHALL REMAIN THE SOLE PROPERTY OF STARBUCKS CORPORATION, WHICH IS THE OWNER OF THE COPYRIGHT IN THIS WORK. THEY SHALL NOT BE REPRODUCED (IN WHOLE OR IN PART), SHARED WITH THIRD PARTIES OR USED IN ANY MANNER ON OTHER PROJECTS OR EXTENSIONS TO THIS PROJECT WITHOUT THE PRIOR WRITTEN CONSENT OF STARBUCKS CORPORATION. THESE DRAWINGS AND SPECIFICATIONS ARE INTENDED TO EXPRESS DESIGN INTENT FOR A PROTOTYPICAL STARBUCKS STORE (WHICH IS SUBJECT TO CHANGE AT ANYTIME) AND DO NOT REFLECT ACTUAL SITE CONDITIONS. NEITHER PARTY SHALL HAVE ANY OBLIGATION NOR LIABILITY TO THE OTHER (EXCEPT STATED ABOVE) UNTIL A WRITTEN AGREEMENT IS FULLY EXECUTED BY BOTH PARTIES.

STARBUCKS TEMPLATE VERSION: I2023.10.23

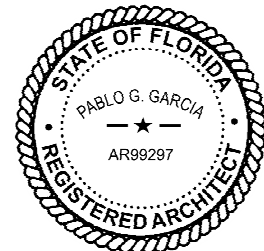

Digitally signed by Pablo G. Garcia
DN: cn=Pablo G. Garcia,
o=Qualifiers LLC, ou=AR99297, email=pablo.garcia@qualifiers.com,
c=US
Reason: I agree to the terms defined by the placement
of my signature on this document.
Date: 2024.03.21 20:03:44 -04'00'

PABLO GARCIA, AIA, REG. FL NO. AR99297

Gensler

MAIN OFFICE
M. ARTHUR GENSLER, JR. & ASSOCIATES
FL QUALIFIER'S LIC. NO. AR98466
220 MONTGOMERY STREET, SUITE 200
SAN FRANCISCO, CA 94104 USA

SATELLITE OFFICE
M. ARTHUR GENSLER, JR. & ASSOCIATES
345 NW 26TH ST
SUITE 200
MIAMI, FL 33127 USA

Tel (415) 433-3700
Fax (415) 636-6939
Tel (305) 350-7070
Fax (305) 350-7071

PROJECT NAME:
SR 580 & OVERCASH

PROJECT ADDRESS:
**1785 MAIN ST
DUNEDIN, FL 34698**

STORE #: 27184
PROJECT #: 65402-043
ISSUE DATE: 03-21-2024
DESIGN MANAGER: ROMINA VIGNOLO
PRODUCTION DESIGNER: GENSLER
CHECKED BY: GENSLER

Revision Schedule

Rev	Date	By	Description

SHEET TITLE:
RCP DETAILS

SCALE: AS SHOWN

SHEET NUMBER:

1504

PERMIT SET - FOR CONSTRUCTION USE

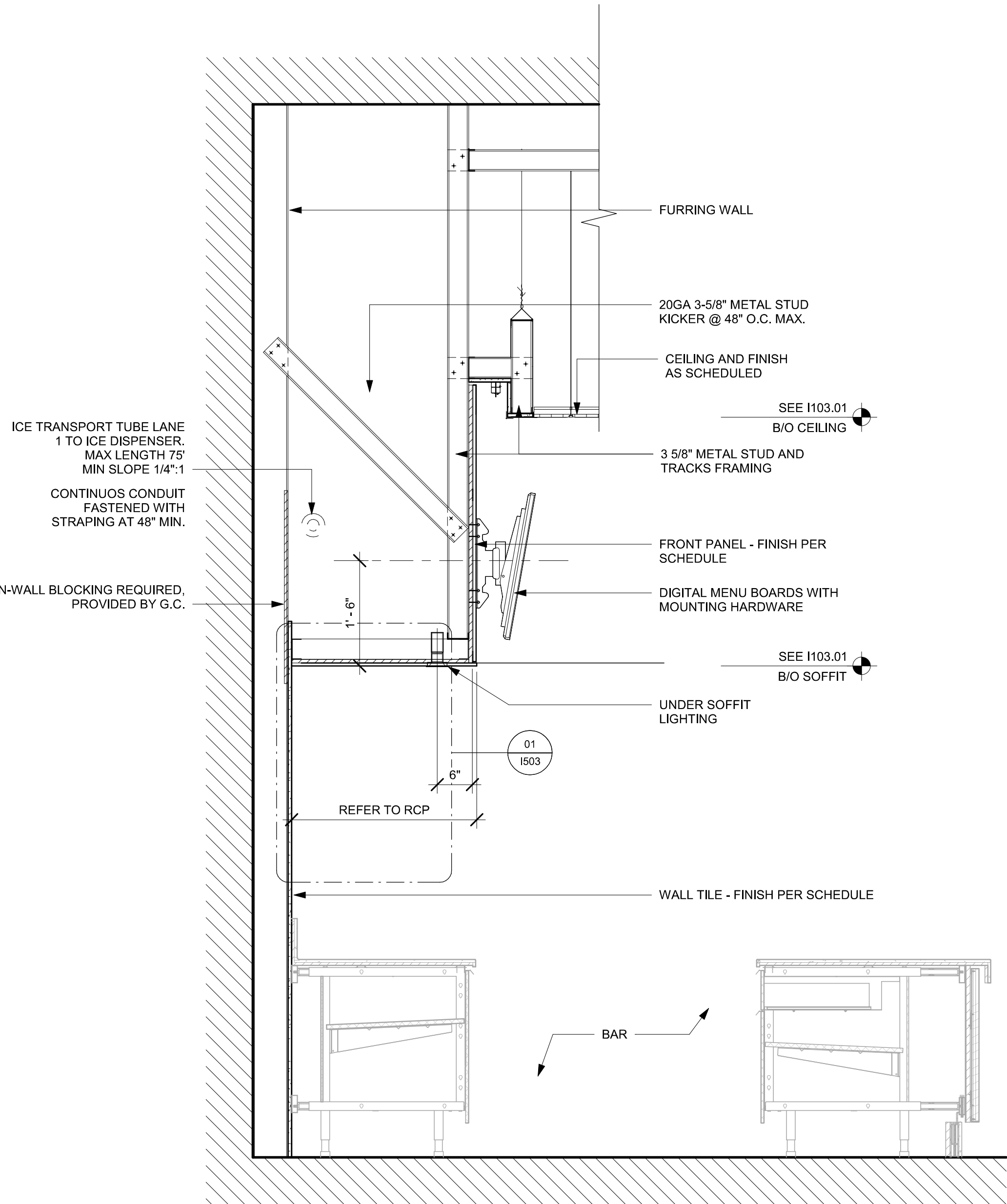

01 SOFFIT AT MENU BOARDS
Scale: 3/4" = 1'-0"

PERMIT SET - FOR CONSTRUCTION USE



© 2022 STARBUCKS COFFEE COMPANY

STARBUCKS®
2401 UTAH AVENUE SOUTH
SEATTLE, WASHINGTON 98134
(206) 318-1575

THESE DRAWINGS AND THE PROJECT MANUAL ARE CONFIDENTIAL AND SHALL REMAIN THE SOLE PROPERTY OF STARBUCKS CORPORATION, WHICH IS THE OWNER OF THE COPYRIGHT IN THIS WORK. THEY SHALL NOT BE REPRODUCED (IN WHOLE OR IN PART), SHARED WITH THIRD PARTIES OR USED IN ANY MANNER ON OTHER PROJECTS OR EXTENSIONS TO THIS PROJECT WITHOUT THE PRIOR WRITTEN CONSENT OF STARBUCKS CORPORATION. THESE DRAWINGS AND SPECIFICATIONS ARE INTENDED TO EXPRESS DESIGN INTENT FOR A PROTOTYPICAL STARBUCKS STORE (WHICH IS SUBJECT TO CHANGE AT ANYTIME) AND DO NOT REFLECT ACTUAL SITE CONDITIONS. NEITHER PARTY SHALL HAVE ANY OBLIGATION NOR LIABILITY TO THE OTHER (EXCEPT STATED ABOVE) UNTIL A WRITTEN AGREEMENT IS FULLY EXECUTED BY BOTH PARTIES.

STARBUCKS TEMPLATE VERSION: i2023.10.23

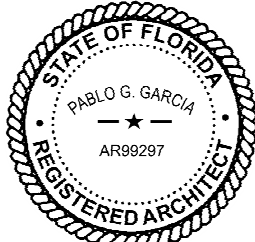

Digitally signed by Pablo G. Garcia
DN: cn=Pablo G. Garcia,
ou=Qualifiers LLC, o=AR99297, email=pablo.garcia@ar99297.com,
c=US
Reason: I agree to the terms defined by the placement
of my signature on this document.
Date: 2024.03.21 10:05:50 -0400

PABLO GARCIA, AIA, REG. FL NO. AR99297

Gensler

MAIN OFFICE:
M. ARTHUR GENSLER JR. & ASSOCIATES
FL QUALIFIER'S LIC. NO. AR96466
220 MONTGOMERY STREET, SUITE 200
SAN FRANCISCO, CA 94104 USA
Tel (415) 433-3700
Fax (415) 636-6939

SATELLITE OFFICE:
M. ARTHUR GENSLER JR. & ASSOCIATES
345 NW 26TH ST
SUITE 200
MIAMI, FL 33127 USA
Tel (305) 350-7070
Fax (305) 350-7071

PROJECT NAME:
SR 580 & OVERCASH

PROJECT ADDRESS:
**1785 MAIN ST
DUNEDIN, FL 34698**

STORE #: 27184
PROJECT #: 65402-043
ISSUE DATE: 03-21-2024
DESIGN MANAGER: ROMINA VIGNOLO
PRODUCTION DESIGNER: GENSLER
CHECKED BY: GENSLER

Revision Schedule			
Rev	Date	By	Description

SHEET TITLE:
RCP DETAILS

SCALE: AS SHOWN

SHEET NUMBER:
1505

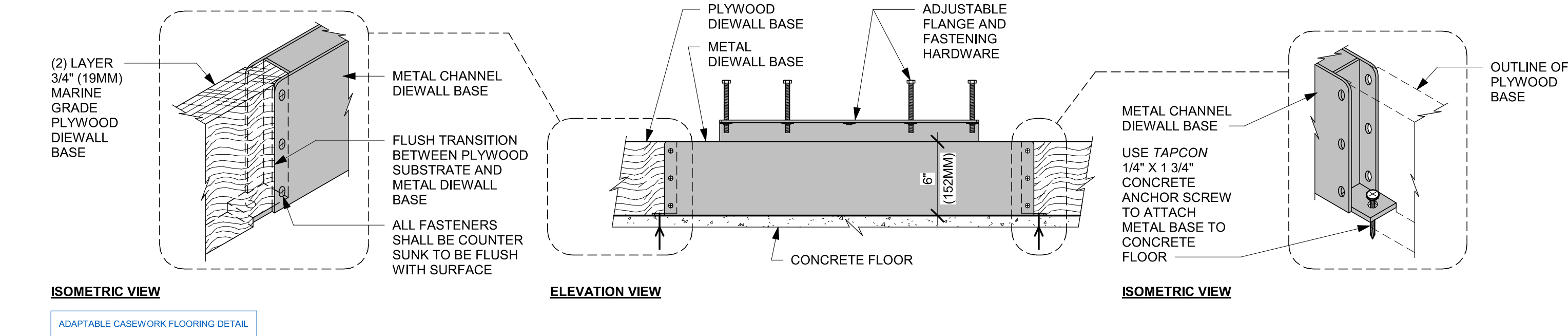

01 AC FRONT BAR DIEWALL METAL TO WOOD BASE TRANSITION
Scale: 1 1/2" = 1'-0"

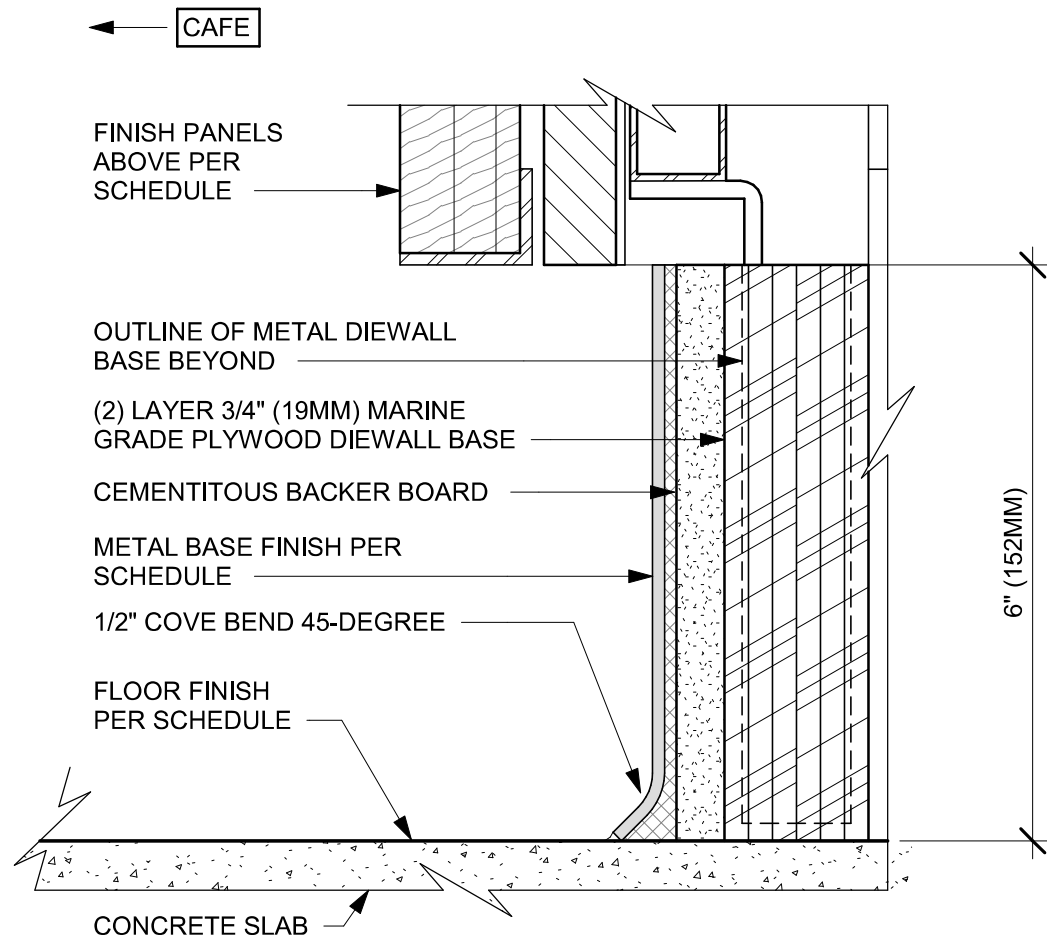

02 AC FRONT BAR CABINET PLYWOOD DIEWALL BASE
Scale: 6" = 1'-0"

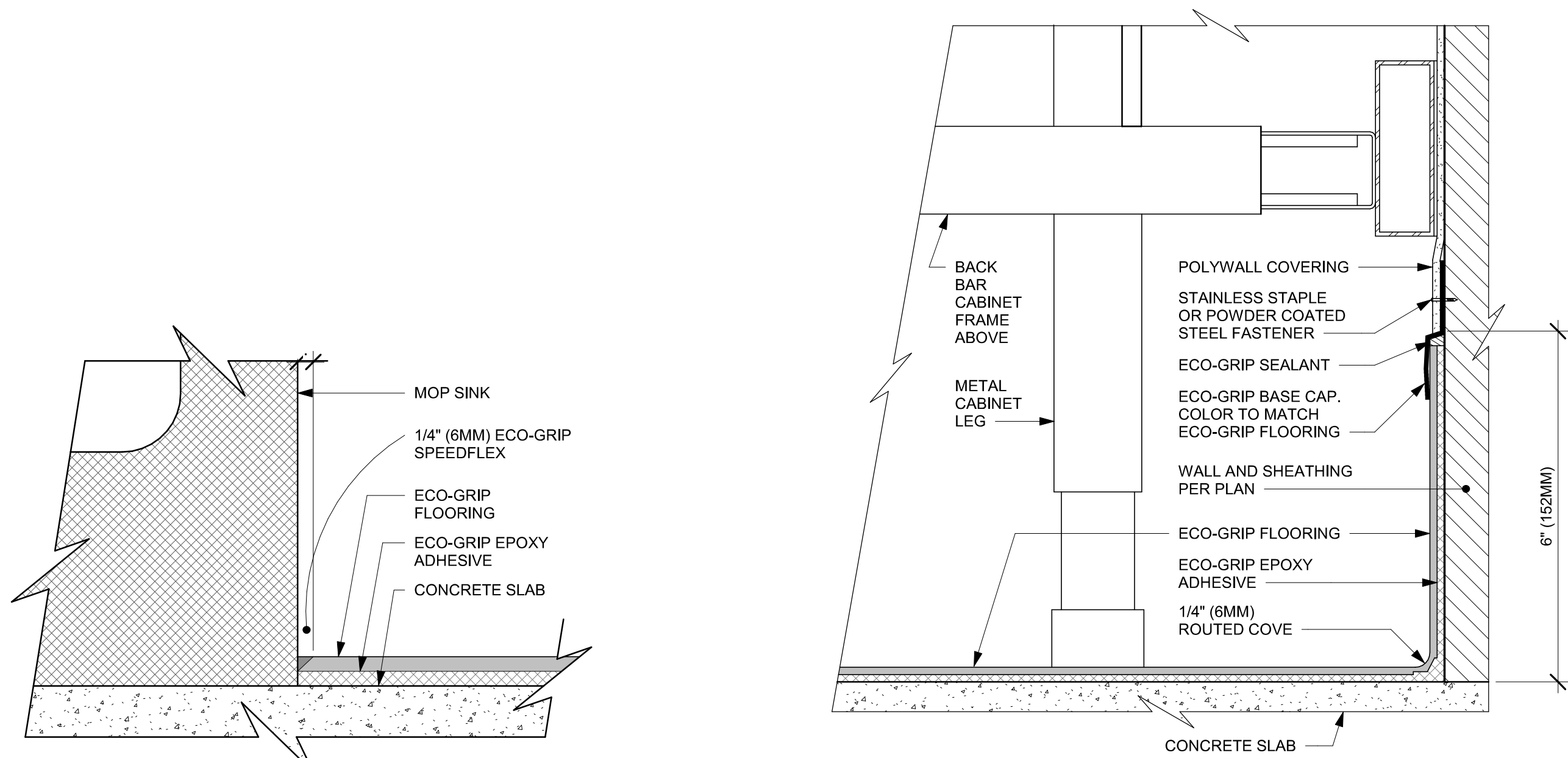

05 ECO-GRIP AT MOP SINK
Scale: 12" = 1'-0"

03 ECO-GRIP AC BACK BAR CABINET ON LEGS
Scale: 6" = 1'-0"



STARBUCKS®
2401 UTAH AVENUE SOUTH
SEATTLE, WASHINGTON 98134
(206) 318-1575

THESE DRAWINGS AND THE PROJECT MANUAL ARE CONFIDENTIAL AND SHALL REMAIN THE SOLE PROPERTY OF STARBUCKS CORPORATION, WHICH IS THE OWNER OF THE COPYRIGHT IN THIS WORK. THEY SHALL NOT BE REPRODUCED (IN WHOLE OR IN PART), SHARED WITH THIRD PARTIES OR USED IN ANY MANNER ON OTHER PROJECTS OR EXTENSIONS TO THIS PROJECT WITHOUT THE PRIOR WRITTEN CONSENT OF STARBUCKS CORPORATION. THESE DRAWINGS AND SPECIFICATIONS ARE INTENDED TO EXPRESS DESIGN INTENT FOR A PROTOTYPICAL STARBUCKS STORE (WHICH IS SUBJECT TO CHANGE AT ANYTIME) AND DO NOT REFLECT ACTUAL SITE CONDITIONS. NEITHER PARTY SHALL HAVE ANY OBLIGATION NOR LIABILITY TO THE OTHER (EXCEPT STATED ABOVE) UNTIL A WRITTEN AGREEMENT IS FULLY EXECUTED BY BOTH PARTIES.

STARBUCKS TEMPLATE VERSION: I2023.10.23

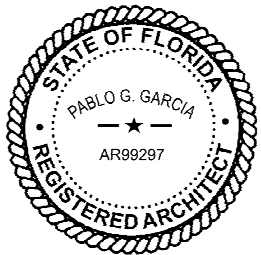

Digitally signed by Pablo G Garcia
DN: cn=Pablo G Garcia
o=Qualifier's LLC, ou=220 Montgomery Street, Suite 200
c=US, email=pablo.garcia@qualifiersllc.com
Reason: I agree to the terms defined by the placement
of my signature on this document.
Date: 2024.03.21 20:04:00 -04'00'

PABLO GARCIA, AIA, REG. FL NO. AR99297

Gensler

MAIN OFFICE:
M. ARTHUR GENSLER, JR. & ASSOCIATES
FL QUALIFIER'S LIC. NO. ARS6466
220 MONTGOMERY STREET, SUITE 200
SAN FRANCISCO, CA 94104 USA

Tel (415) 433-3700
Fax (415) 636-6939

SATELLITE OFFICE:
M. ARTHUR GENSLER, JR. & ASSOCIATES
345 NW 26TH ST
SUITE 200
MIAMI, FL 33127 USA

Tel (305) 350-7070
Fax (305) 350-7071

PROJECT NAME:
SR 580 & OVERCASH

PROJECT ADDRESS:
**1785 MAIN ST
DUNEDIN, FL 34698**

STORE #: 27184
PROJECT #: 65402-043
ISSUE DATE: 03-21-2024
DESIGN MANAGER: ROMINA VIGNOLO
PRODUCTION DESIGNER: GENSLER
CHECKED BY: GENSLER

Revision Schedule			
Rev	Date	By	Description

SHEET TITLE:
FLOOR FINISH DETAILS

SCALE: AS SHOWN

SHEET NUMBER:

1506

PERMIT SET - FOR CONSTRUCTION USE

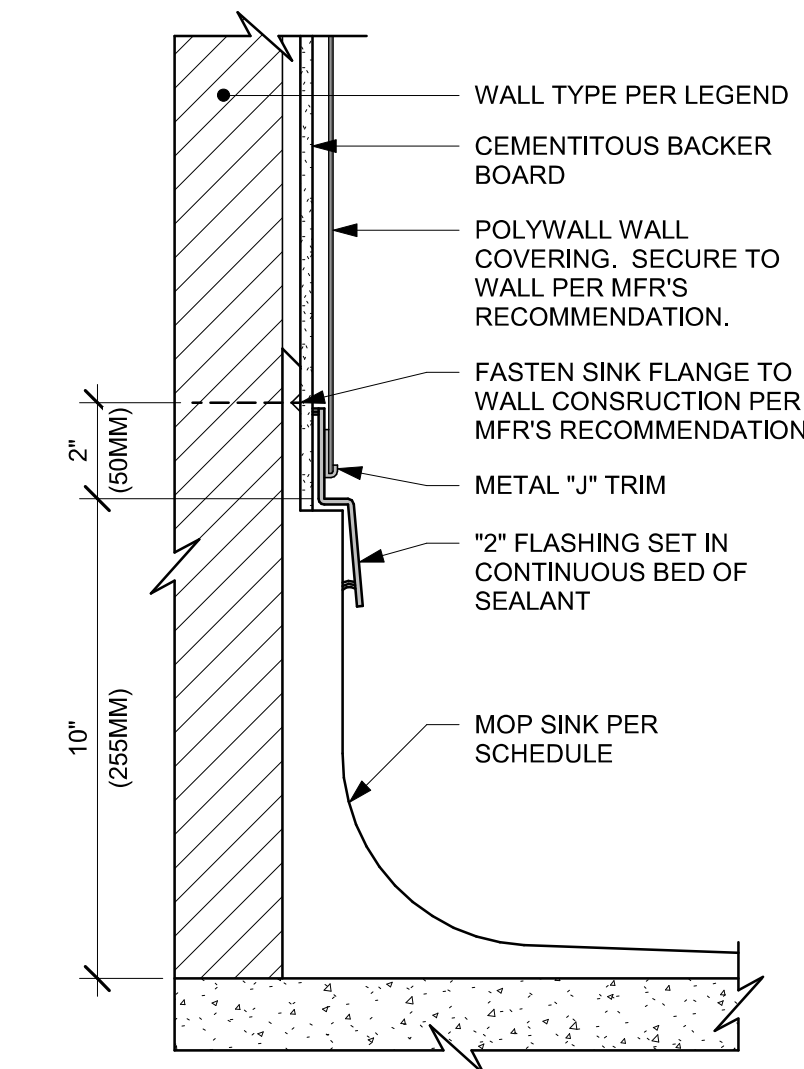

01 MOP SINK WITH FLANGE

Scale: 3" = 1'-0"

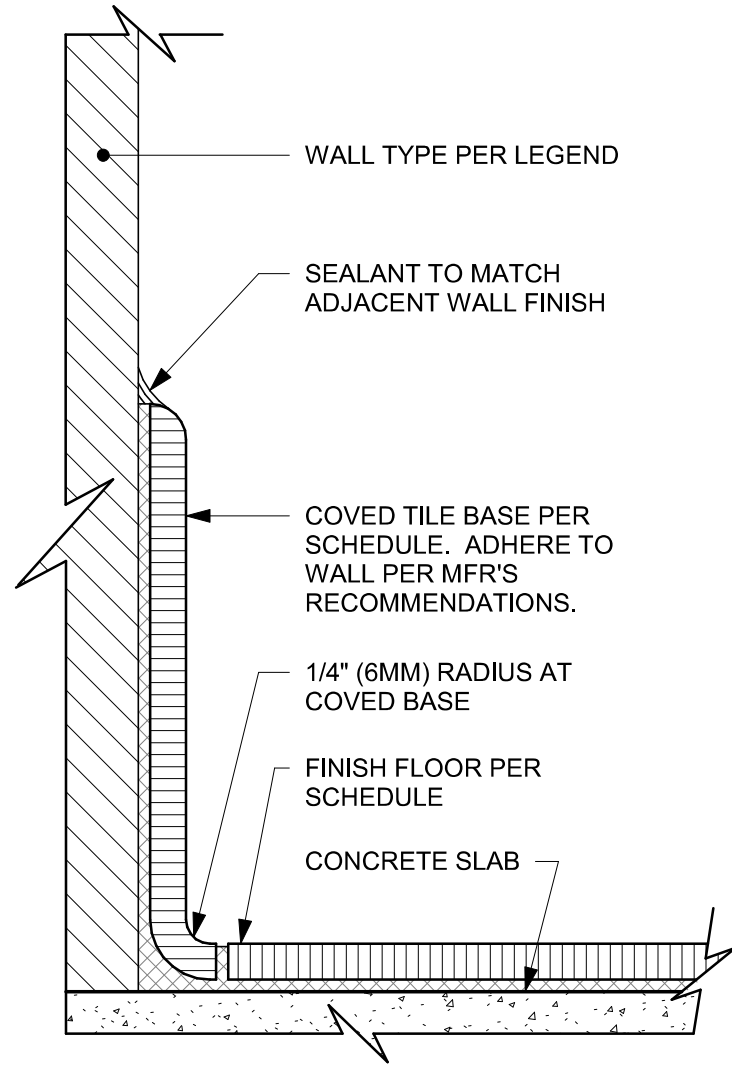

02 TILE BASE AT WALL

Scale: 6" = 1'-0"

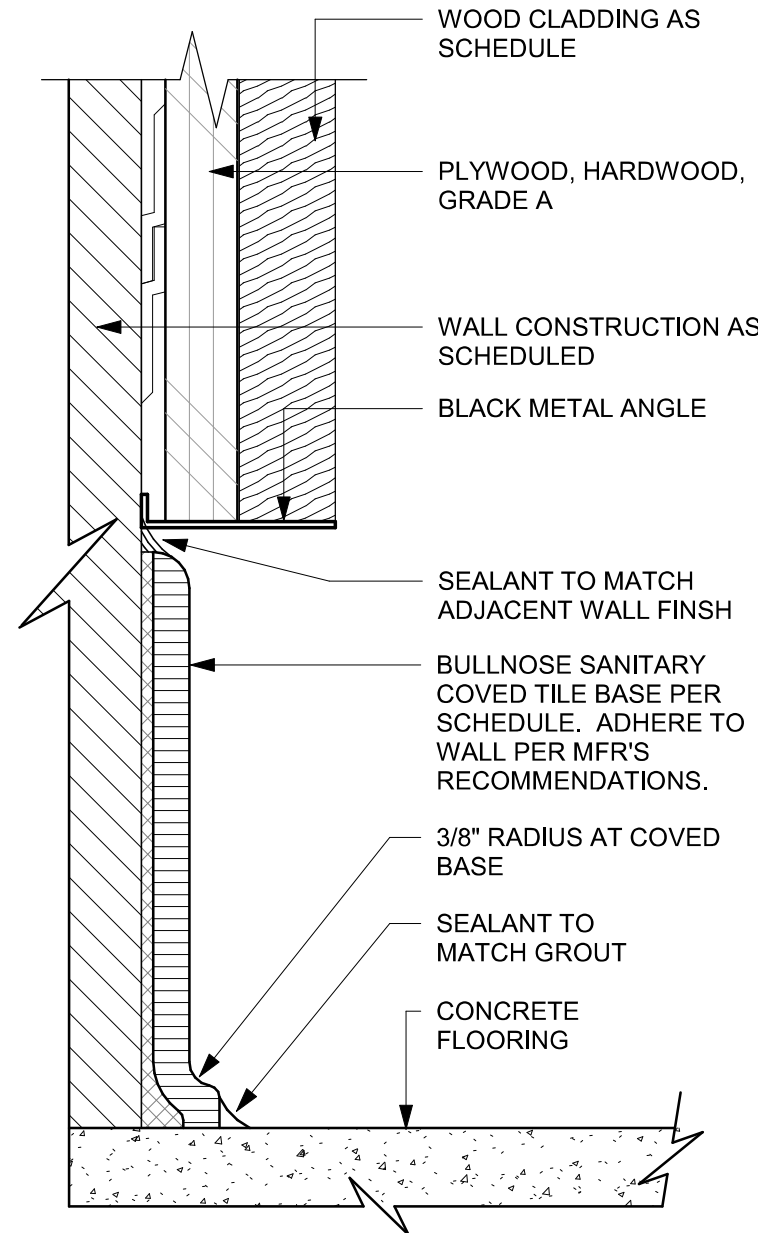

03 TOP SET - TILE BASE AT WOOD WALL

Scale: 6" = 1'-0"

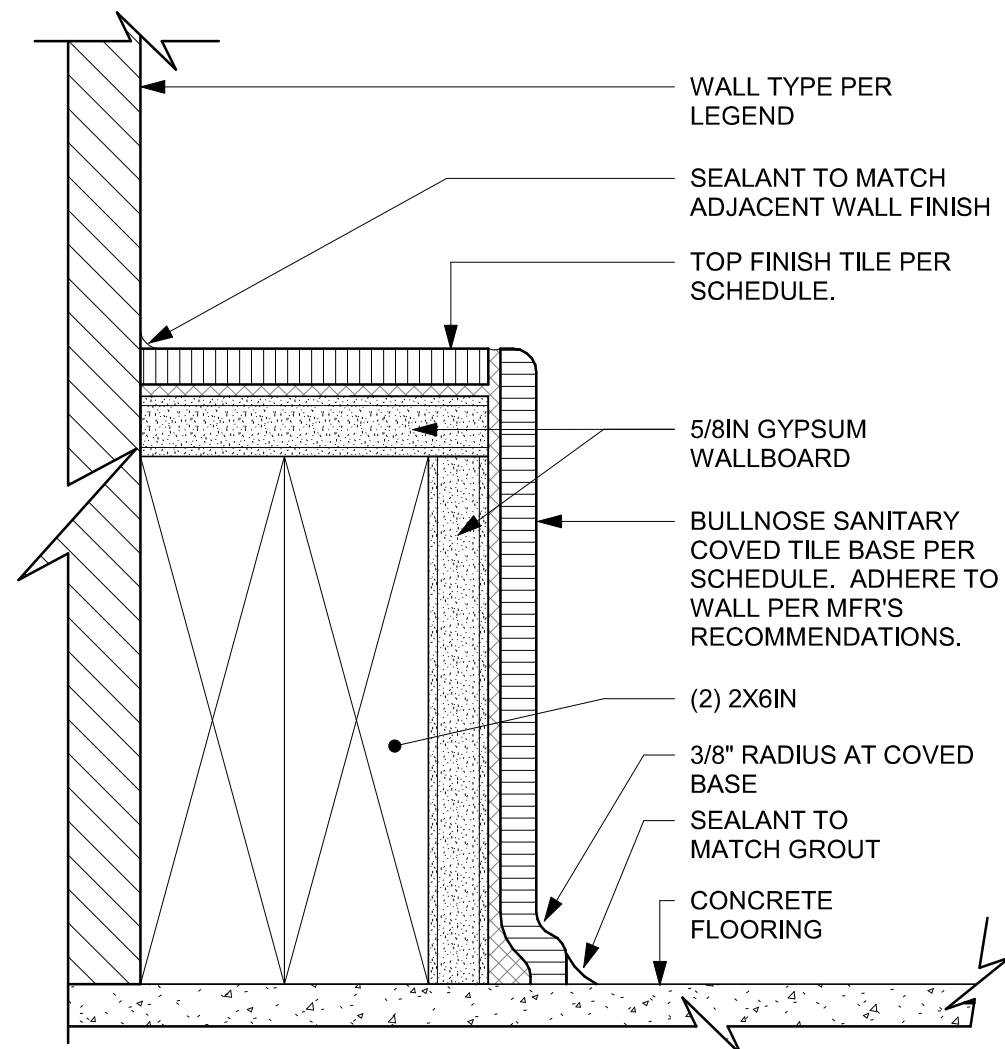

04 INTEGRAL - COVE TILE AT CURB

Scale: 6" = 1'-0"

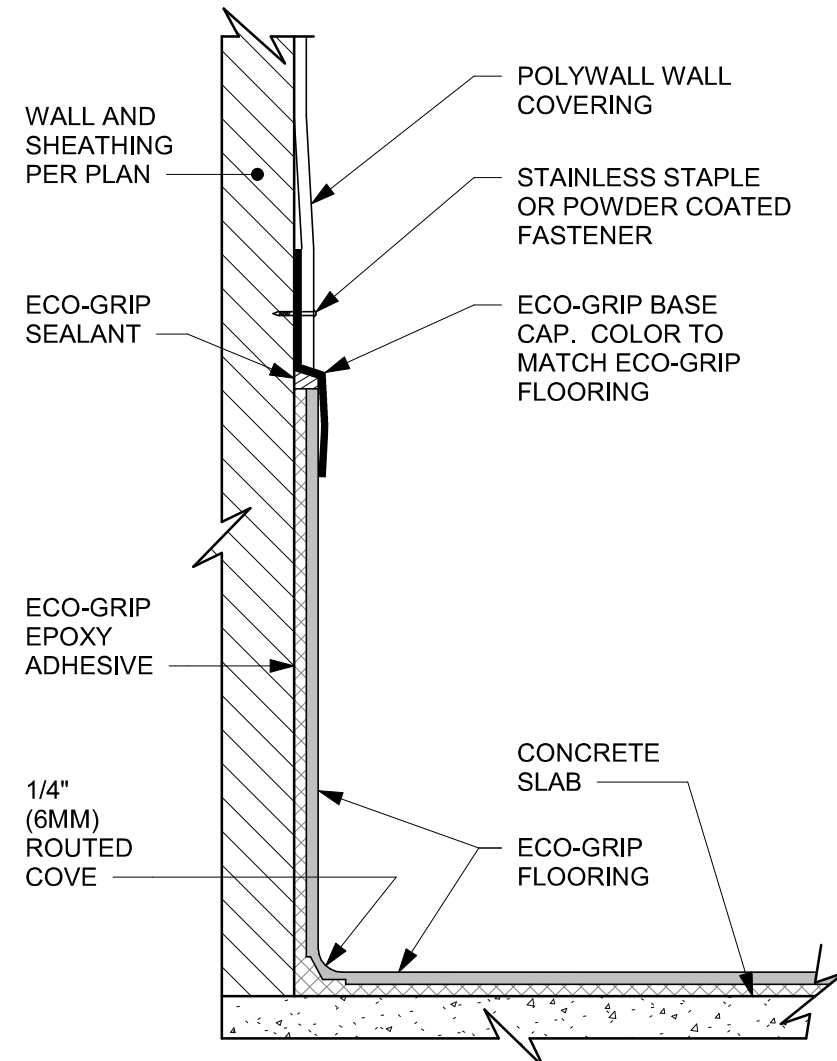

05 ECO-GRIP BASE CAP WITH POLYWALL

Scale: 6" = 1'-0"

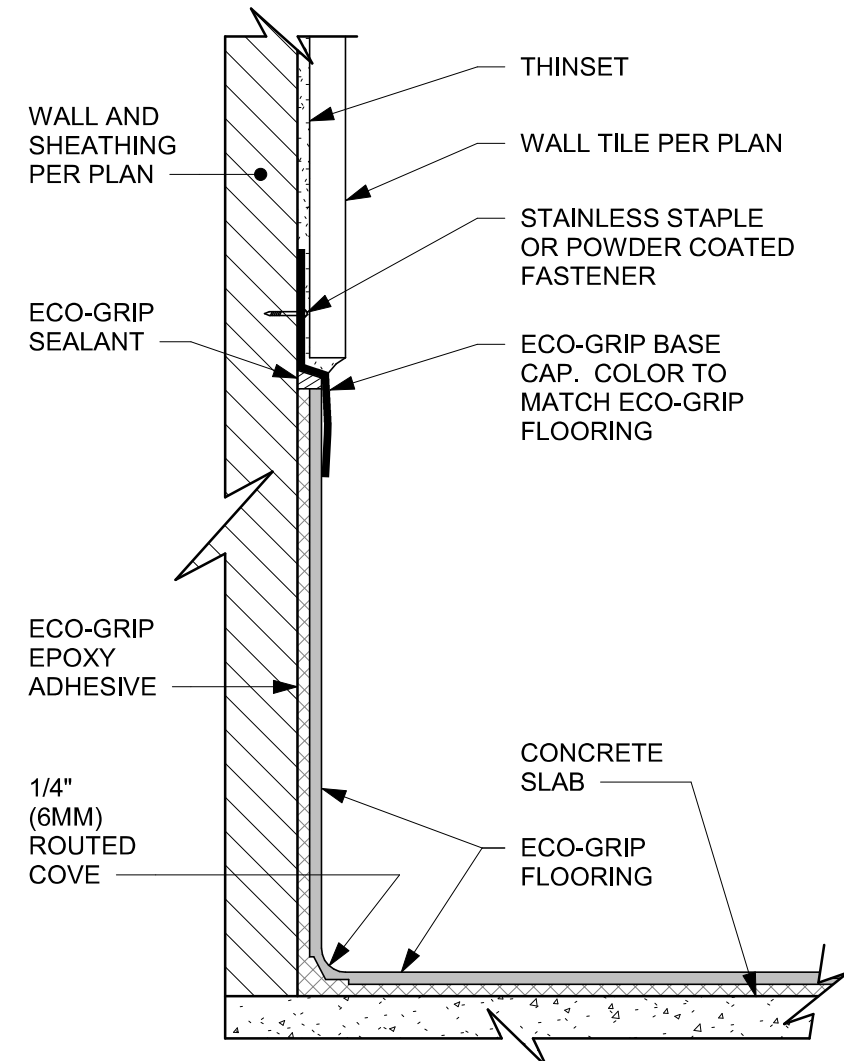

06 ECO-GRIP BASE CAP WITH TILED WALL

Scale: 6" = 1'-0"



STARBUCKS®
2401 UTAH AVENUE SOUTH
SEATTLE, WASHINGTON 98134
(206) 318-1575

THESE DRAWINGS AND THE PROJECT MANUAL ARE CONFIDENTIAL AND SHALL REMAIN THE SOLE PROPERTY OF STARBUCKS CORPORATION, WHICH IS THE OWNER OF THE COPYRIGHT IN THIS WORK. THEY SHALL NOT BE REPRODUCED (IN WHOLE OR IN PART), SHARED WITH THIRD PARTIES OR USED IN ANY MANNER ON OTHER PROJECTS OR EXTENSIONS TO THIS PROJECT WITHOUT THE PRIOR WRITTEN CONSENT OF STARBUCKS CORPORATION. THESE DRAWINGS AND SPECIFICATIONS ARE INTENDED TO EXPRESS DESIGN INTENT FOR A PROTOTYPICAL STARBUCKS STORE (WHICH IS SUBJECT TO CHANGE AT ANYTIME) AND DO NOT REFLECT ACTUAL SITE CONDITIONS. NEITHER PARTY SHALL HAVE ANY OBLIGATION NOR LIABILITY TO THE OTHER (EXCEPT STATED ABOVE) UNTIL A WRITTEN AGREEMENT IS FULLY EXECUTED BY BOTH PARTIES.

STARBUCKS TEMPLATE VERSION: I2023.10.23

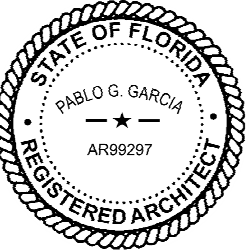

Digitally signed by Pablo G Garcia
DN: cn=Pablo G Garcia,
o=Qualifiers LLC, ou=AR99297,
c=US
Reason: I agree to the terms defined by the placement
of my signature on this document.
Date: 2024.03.21 20:04:08 -04'00'

PABLO GARCIA, AIA, REG. FL NO. AR99297

Gensler

MAIN OFFICE
M. ARTHUR GENSLER JR. & ASSOCIATES
FL QUALIFIER'S LIC. NO. AR98466
220 MONTGOMERY STREET, SUITE 200
SAN FRANCISCO, CA 94104 USA

Tel (415) 433.3700
Fax (415) 636.4699

SATELLITE OFFICE
M. ARTHUR GENSLER JR. & ASSOCIATES
345 NW 26TH ST
SUITE 200
MIAMI, FL 33127 USA

Tel (305) 350.7070
Fax (305) 350.7071

PROJECT NAME:
SR 580 & OVERCASH

PROJECT ADDRESS:
**1785 MAIN ST
DUNEDIN, FL 34698**

STORE #: 27184
PROJECT #: 65402-043
ISSUE DATE: 03-21-2024
DESIGN MANAGER: ROMINA VIGNOLO
PRODUCTION DESIGNER: GENSLER
CHECKED BY: GENSLER

Revision Schedule

Rev	Date	By	Description

SHEET TITLE:
FLOOR FINISH DETAILS

SCALE: AS SHOWN

SHEET NUMBER:

1507

PERMIT SET - FOR CONSTRUCTION USE

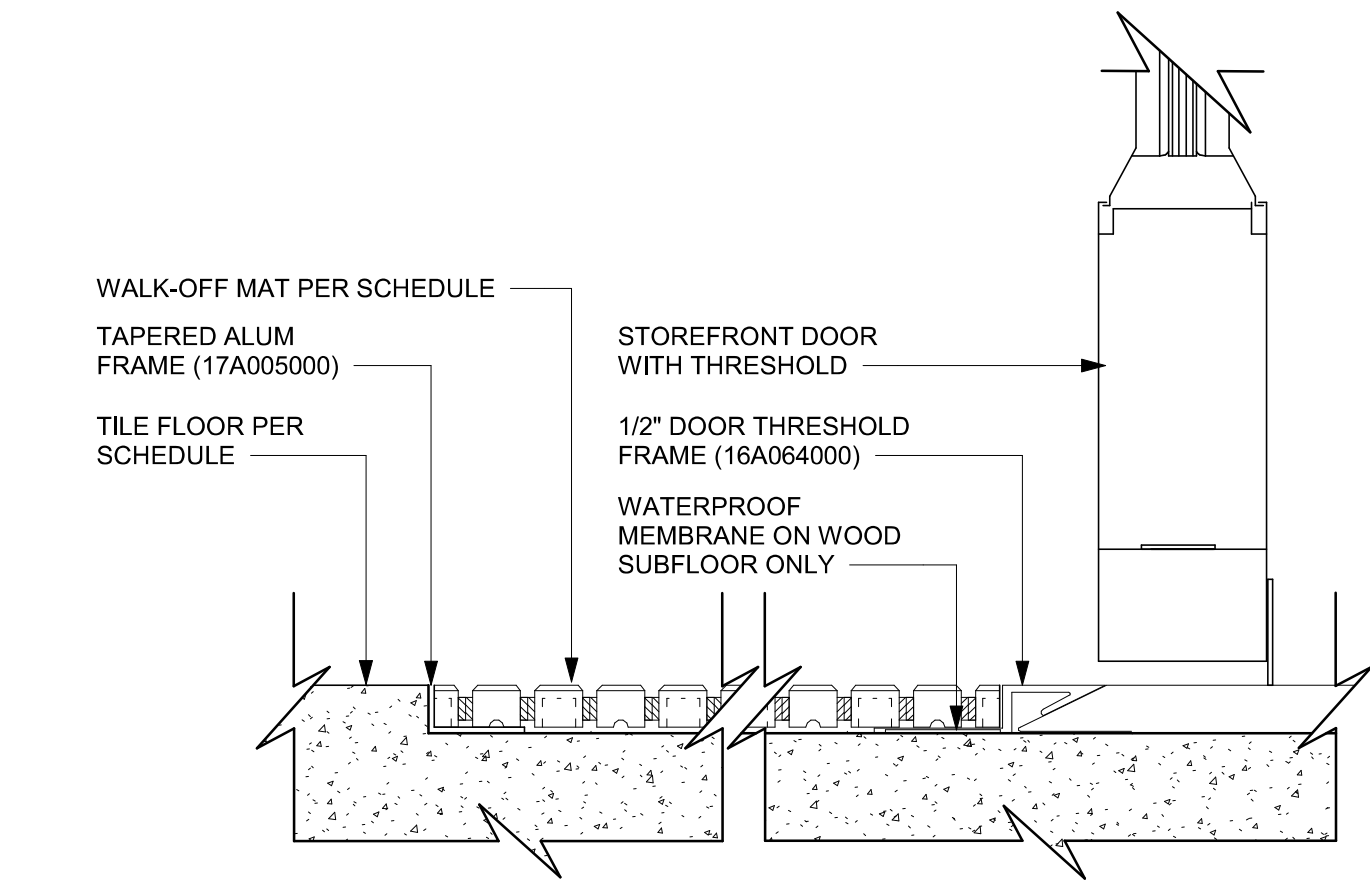

01 WALK OFF MAT - HELIX
Scale: 6" = 1'-0"

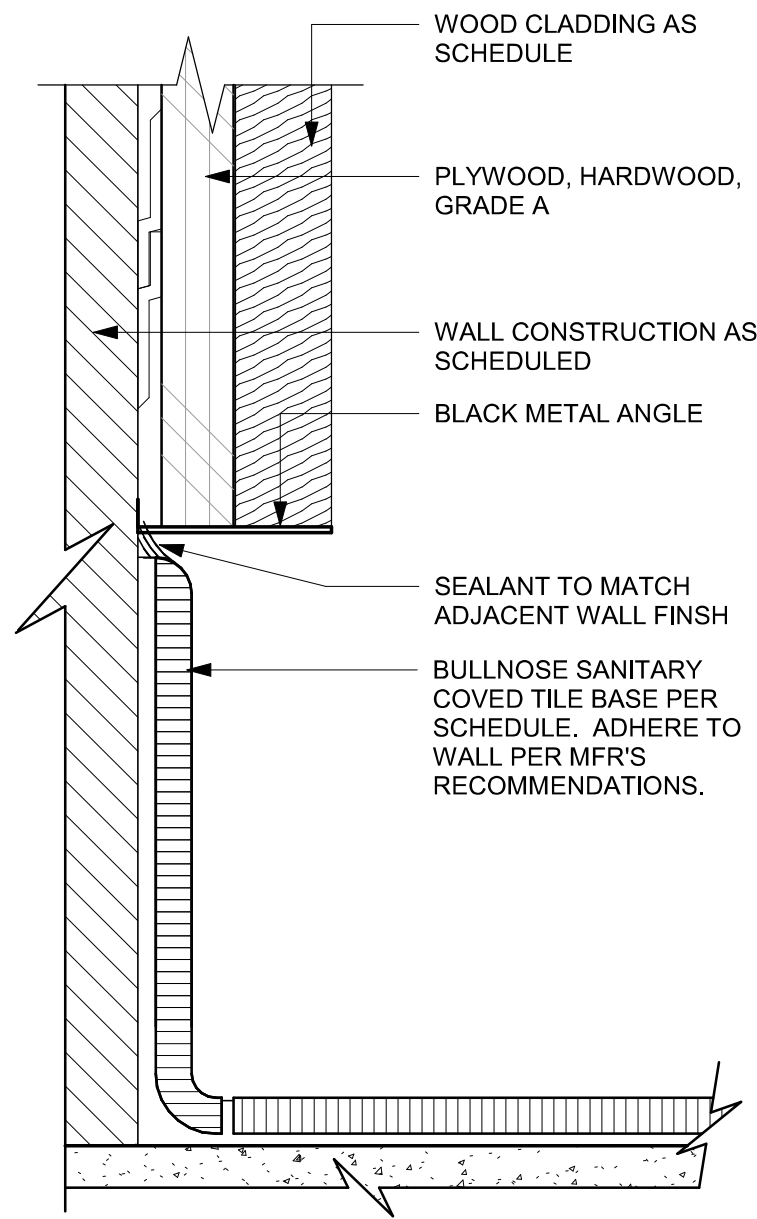

02 TOP SET - TILE BASE AT WOOD WALL
Scale: 6" = 1'-0"

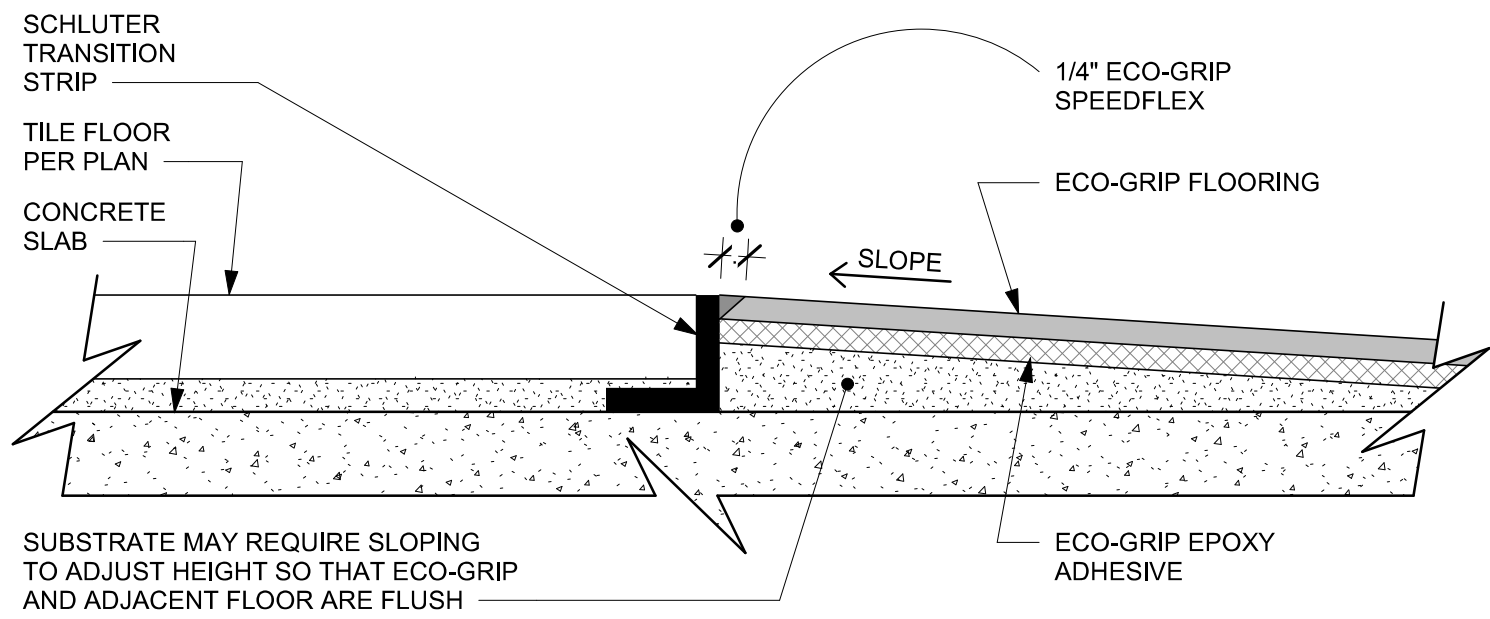

03 ECO-GRIP TO TILE TRANSITION (FIXTURES & EQUIPMENT)
Scale: 12" = 1'-0"

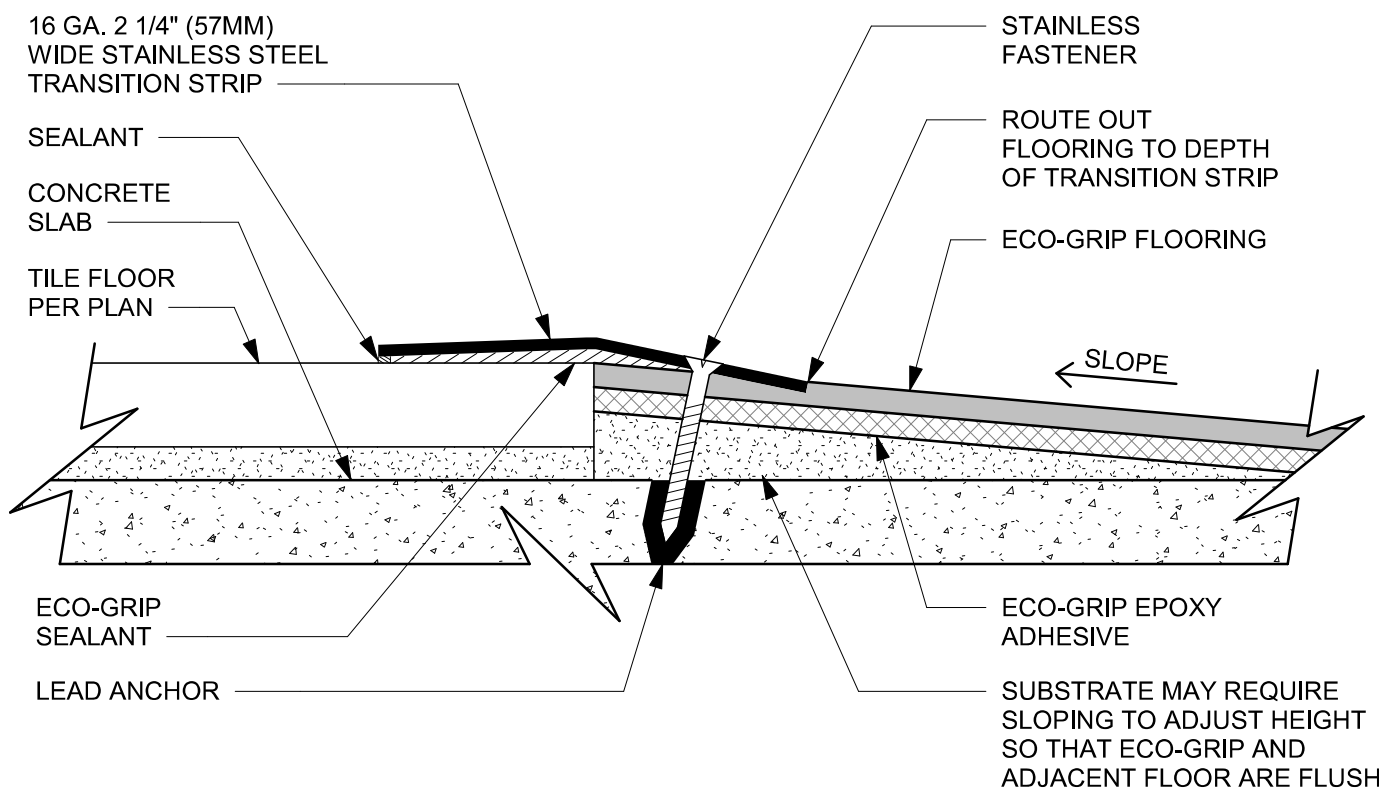

04 ECO-GRIP TO TILE TRANSITION AT FOOT TRAFFIC AREA
Scale: 12" = 1'-0"



STARBUCKS®
2401 UTAH AVENUE SOUTH
SEATTLE, WASHINGTON 98134
(206) 318-1575

THESE DRAWINGS AND THE PROJECT MANUAL ARE CONFIDENTIAL AND SHALL REMAIN THE SOLE PROPERTY OF STARBUCKS CORPORATION, WHICH IS THE OWNER OF THE COPYRIGHT IN THIS WORK. THEY SHALL NOT BE REPRODUCED (IN WHOLE OR IN PART), SHARED WITH THIRD PARTIES OR USED IN ANY MANNER ON OTHER PROJECTS OR EXTENSIONS TO THIS PROJECT WITHOUT THE PRIOR WRITTEN CONSENT OF STARBUCKS CORPORATION. THESE DRAWINGS AND SPECIFICATIONS ARE INTENDED TO EXPRESS DESIGN INTENT FOR A PROTOTYPICAL STARBUCKS STORE (WHICH IS SUBJECT TO CHANGE AT ANYTIME) AND DO NOT REFLECT ACTUAL SITE CONDITIONS. NEITHER PARTY SHALL HAVE ANY OBLIGATION NOR LIABILITY TO THE OTHER (EXCEPT STATED ABOVE) UNTIL A WRITTEN AGREEMENT IS FULLY EXECUTED BY BOTH PARTIES.

STARBUCKS TEMPLATE VERSION: I2023.10.23

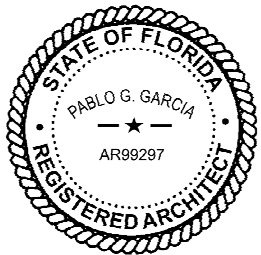

Digitally signed by Pablo G Garcia
DN: cn=Pablo G Garcia,
o=Qualifiers LLC, ou=AR99297,
c=US,
email=pablo.garcia@qualifiers.com,
c=US,
Reason: I agree to the terms defined by the placement
of my signature on this document.
Date: 2024.03.21 20:04:16 -04'00'

PABLO GARCIA, AIA, REG. FL NO. AR99297

Gensler

MAIN OFFICE:
M. ARTHUR GENSLER, JR. & ASSOCIATES
FL QUALIFIER'S LIC. NO. AR98466
220 MONTGOMERY STREET, SUITE 200
SAN FRANCISCO, CA 94104 USA

Tel (415) 433.3700
Fax (415) 636.4699

SATELLITE OFFICE:
M. ARTHUR GENSLER, JR. & ASSOCIATES
345 NW 26TH ST
SUITE 200
MIAMI, FL 33127 USA

Tel (305) 350.7070
Fax (305) 350.7071

PROJECT NAME:
SR 580 & OVERCASH

PROJECT ADDRESS:
**1785 MAIN ST
DUNEDIN, FL 34698**

STORE #: 27184
PROJECT #: 65402-043
ISSUE DATE: 03-21-2024
DESIGN MANAGER: ROMINA VIGNOLO
PRODUCTION DESIGNER: GENSLER
CHECKED BY: GENSLER

Revision Schedule			
Rev	Date	By	Description

SHEET TITLE:
FLOOR FINISH DETAILS

SCALE: AS SHOWN

SHEET NUMBER:

1508

PERMIT SET - FOR CONSTRUCTION USE



STARBUCKS®
2401 UTAH AVENUE SOUTH
SEATTLE, WASHINGTON 98134
(206) 318-1575

THESE DRAWINGS AND THE PROJECT MANUAL ARE CONFIDENTIAL AND SHALL REMAIN THE SOLE PROPERTY OF STARBUCKS CORPORATION, WHICH IS THE OWNER OF THE COPYRIGHT IN THIS WORK. THEY SHALL NOT BE REPRODUCED (IN WHOLE OR IN PART), SHARED WITH THIRD PARTIES OR USED IN ANY MANNER ON OTHER PROJECTS OR EXTENSIONS TO THIS PROJECT WITHOUT THE PRIOR WRITTEN CONSENT OF STARBUCKS CORPORATION. THESE DRAWINGS AND SPECIFICATIONS ARE INTENDED TO EXPRESS DESIGN INTENT FOR A PROTOTYPICAL STARBUCKS STORE (WHICH IS SUBJECT TO CHANGE AT ANYTIME) AND DO NOT REFLECT ACTUAL SITE CONDITIONS. NEITHER PARTY SHALL HAVE ANY OBLIGATION NOR LIABILITY TO THE OTHER (EXCEPT STATED ABOVE) UNTIL A WRITTEN AGREEMENT IS FULLY EXECUTED BY BOTH PARTIES.

STARBUCKS TEMPLATE VERSION: I2023.10.23

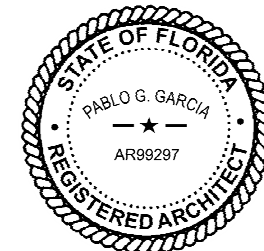

Digitally signed by Pablo G Garcia
DN: cn=Pablo G Garcia,
o=Qualifiers LLC, ou=AR99297,
c=US
Reason: I agree to the terms defined by the placement
of my signature on this document.
Date: 2024.03.21 10:04:24-04'00'

PABLO GARCIA, AIA, REG. FL NO. AR99297

Gensler

MAIN OFFICE
M. ARTHUR GENSLER, JR. & ASSOCIATES
FL QUALIFIER'S LIC. NO. AR98466
220 MONTGOMERY STREET, SUITE 200
SAN FRANCISCO, CA 94104 USA

Tel (415) 433.3700
Fax (415) 636.4699

SATELLITE OFFICE
M. ARTHUR GENSLER, JR. & ASSOCIATES
345 NW 26TH ST
SUITE 200
MIAMI, FL 33127 USA

Tel (305) 350.7070
Fax (305) 350.7071

PROJECT NAME:
SR 580 & OVERCASH

PROJECT ADDRESS:
**1785 MAIN ST
DUNEDIN, FL 34698**

STORE #: 27184
PROJECT #: 65402-043
ISSUE DATE: 03-21-2024
DESIGN MANAGER: ROMINA VIGNOLO
PRODUCTION DESIGNER: GENSLER
CHECKED BY: GENSLER

Revision Schedule

Rev	Date	By	Description

SHEET TITLE:
WALL FINISH DETAILS

SCALE: AS SHOWN

SHEET NUMBER:

1509

PERMIT SET - FOR CONSTRUCTION USE

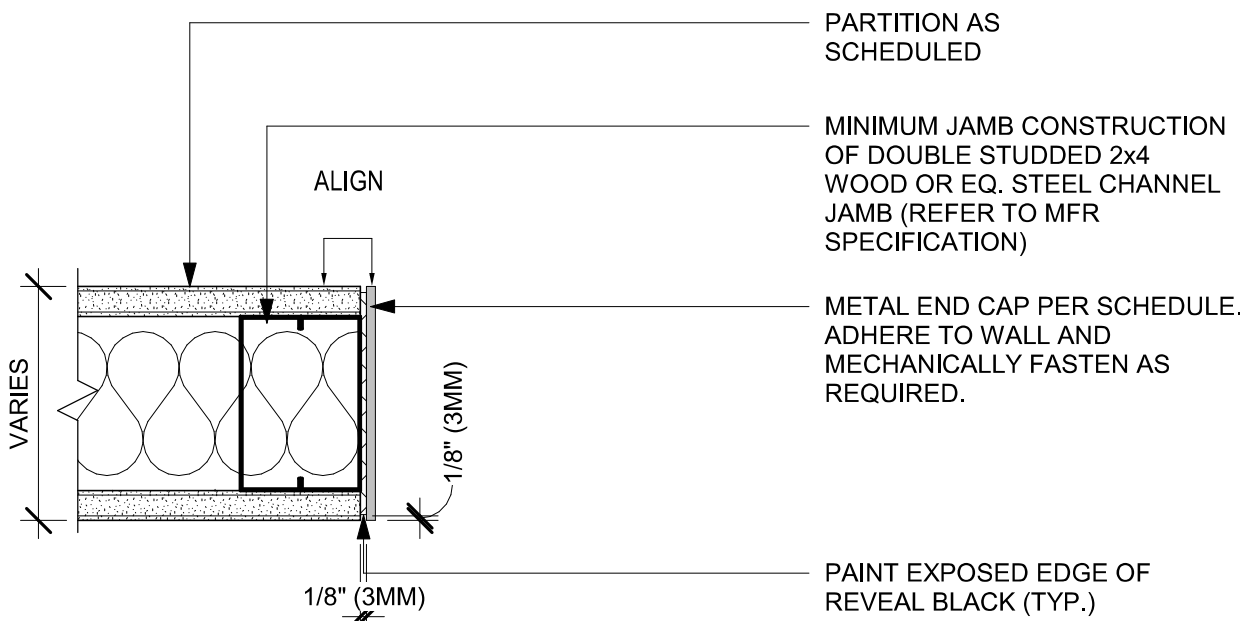

01 DOORWAY WITH METAL TRIM - FRAME JAMB
Scale: 3" = 1'-0"

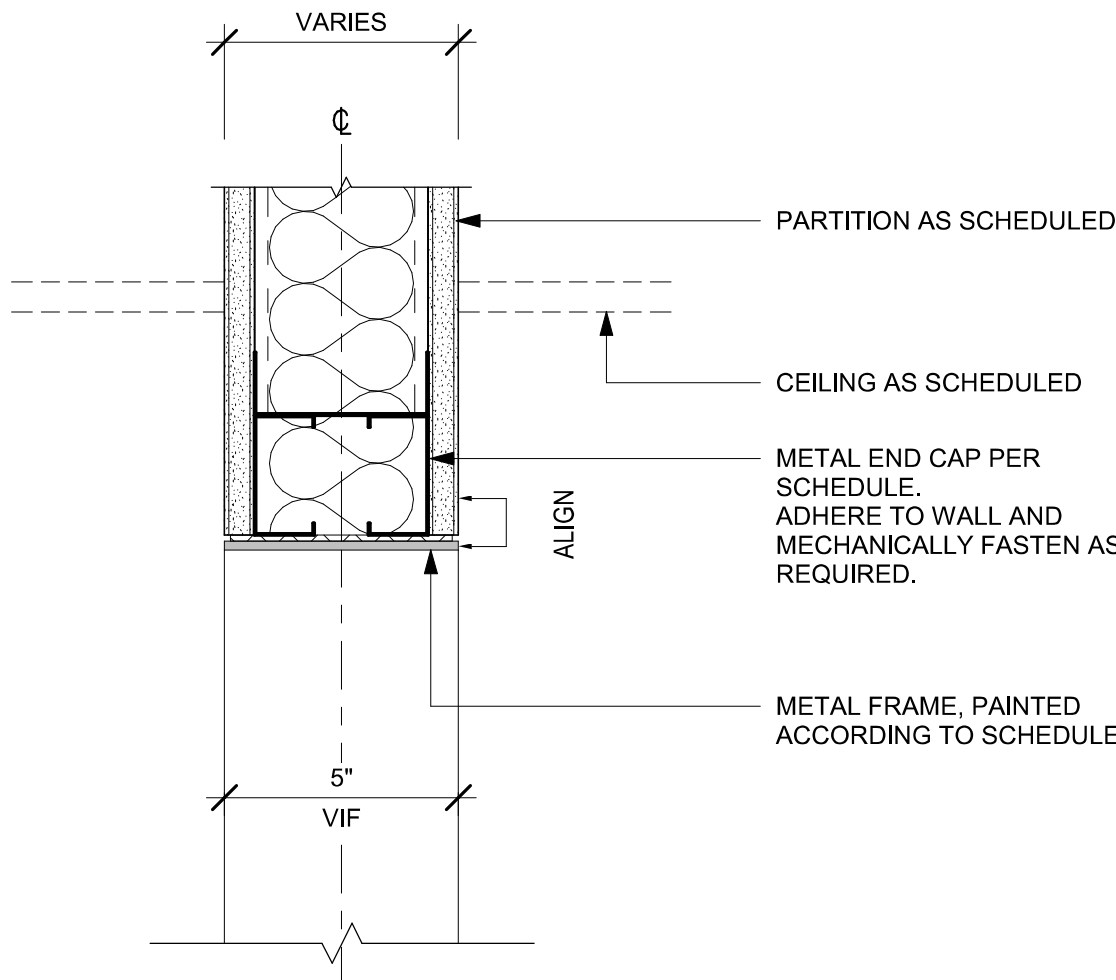

02 DOORWAY WITH METAL TRIM - FRAME HEAD
Scale: 3" = 1'-0"

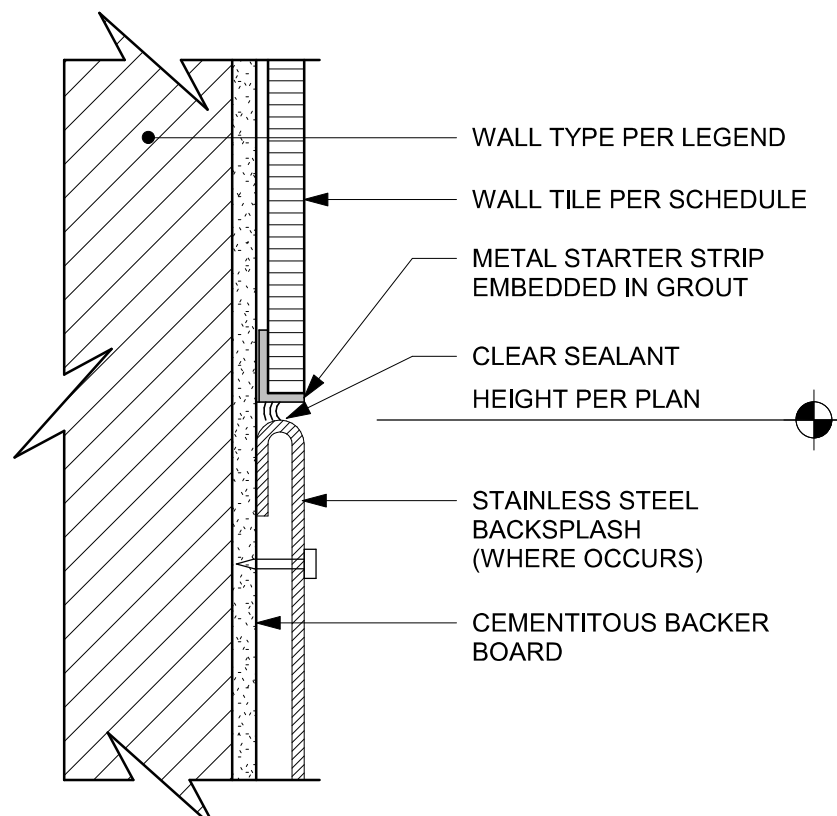

03 SS BACKSPLASH TO TILE TRANSITION
Scale: 6" = 1'-0"

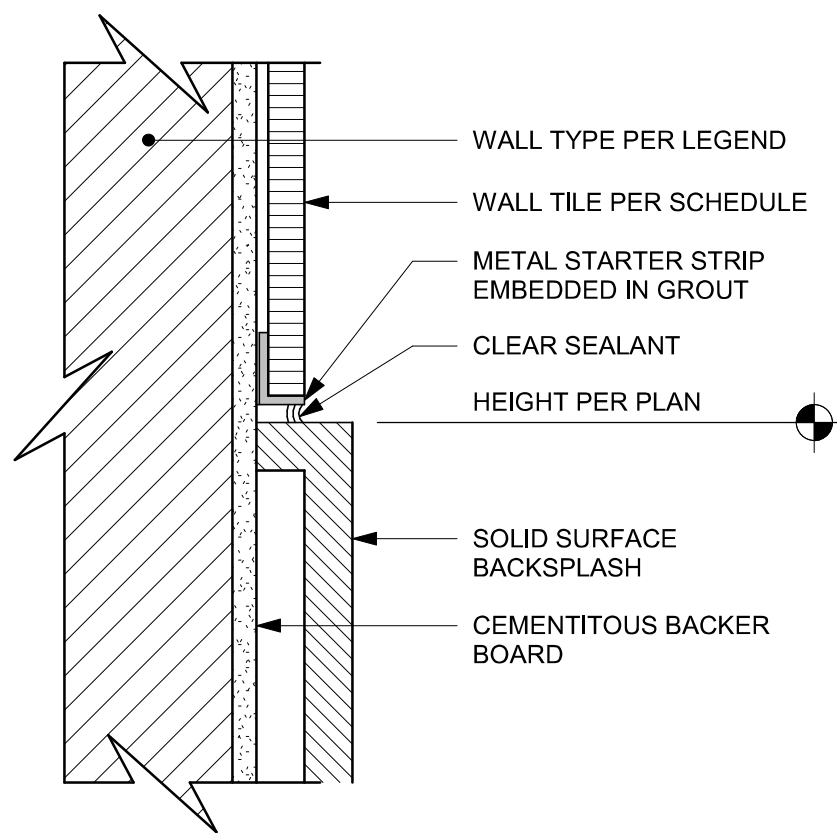

04 SS BACKSPLASH TO TILE TRANSITION
Scale: 6" = 1'-0"

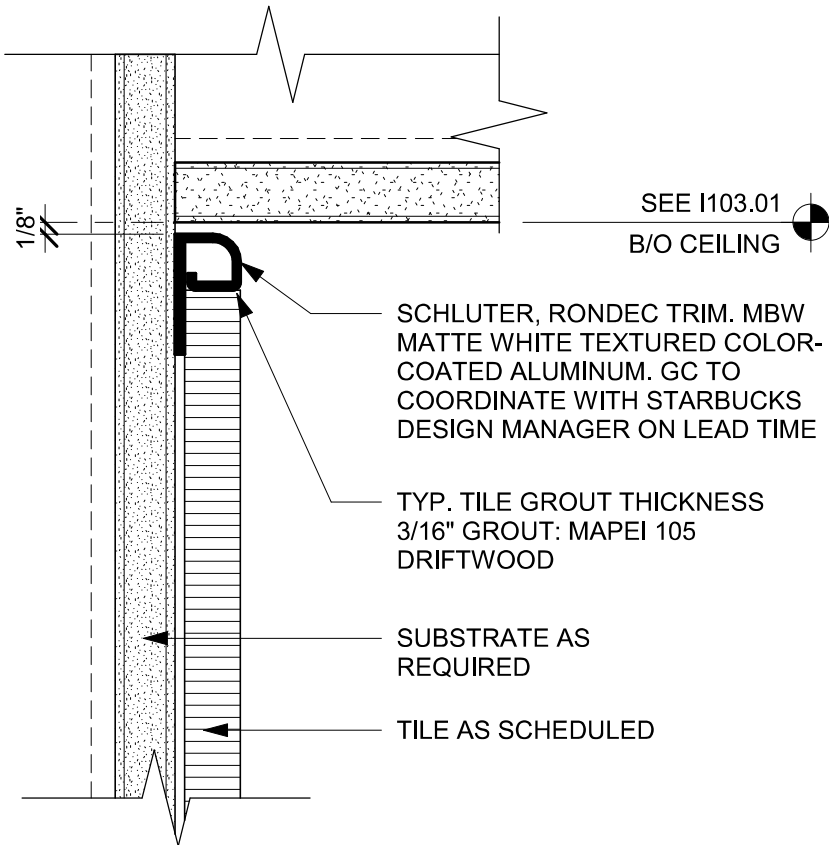

08 TILE TOP TRIM AT CEILING TRANSITION
Scale: 6" = 1'-0"

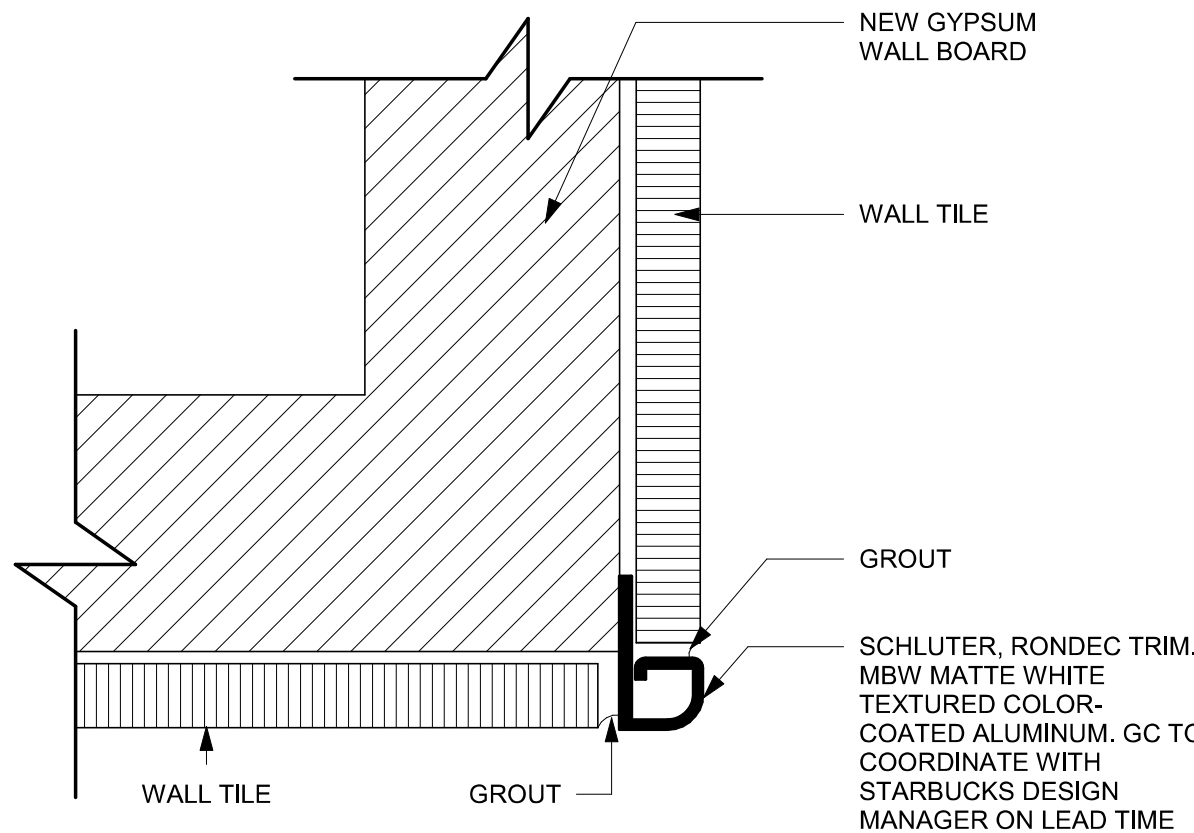

06 SCHLUTER DETAIL AT CORNER
Scale: 1/4" = 1'-0"

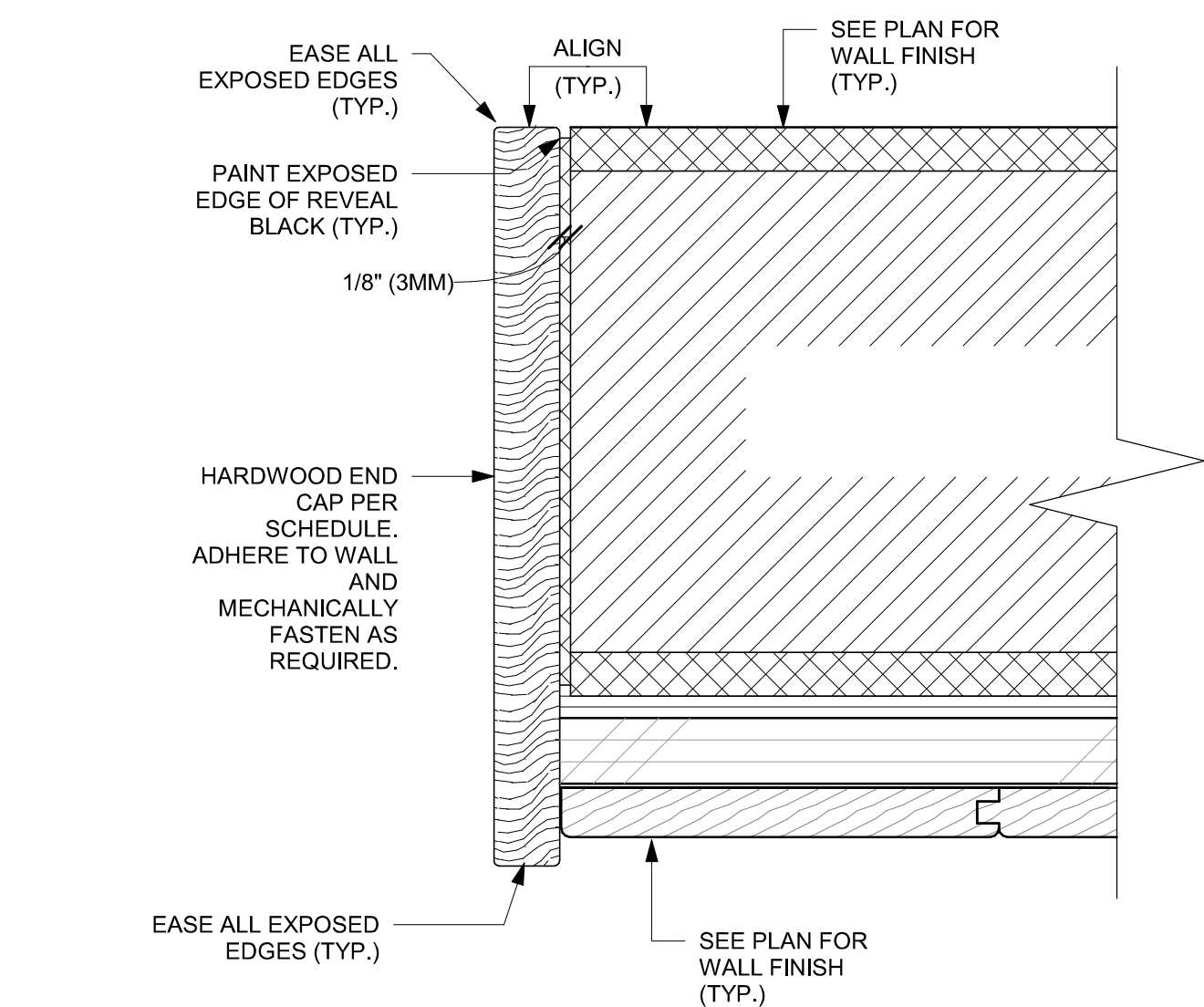

01 WALL WOOD END CAP AT WOOD WALL
Scale: 6" = 1'-0"

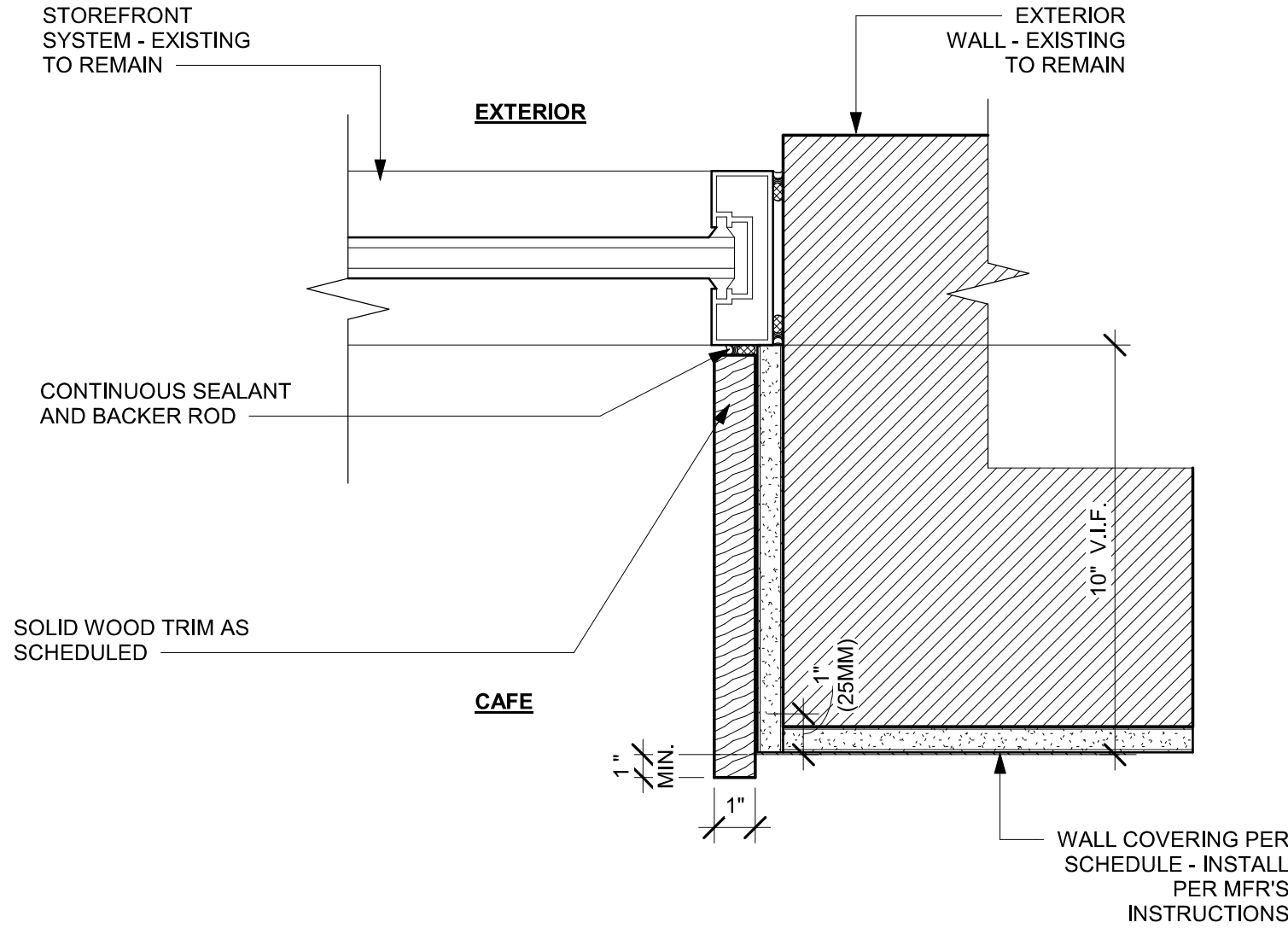

02 WINDOW JAMB WITH WOOD TRIM
Scale: 3" = 1'-0"

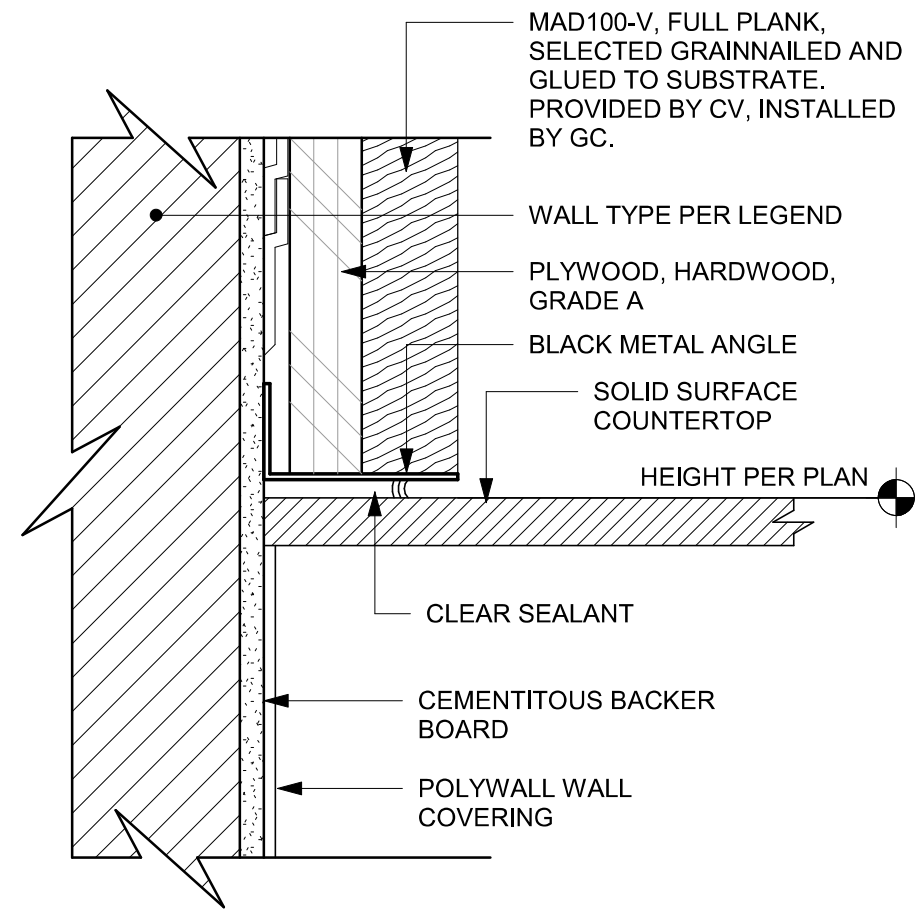

03 POLYWALL TO WOOD CLADDING TRANSITION
Scale: 6" = 1'-0"

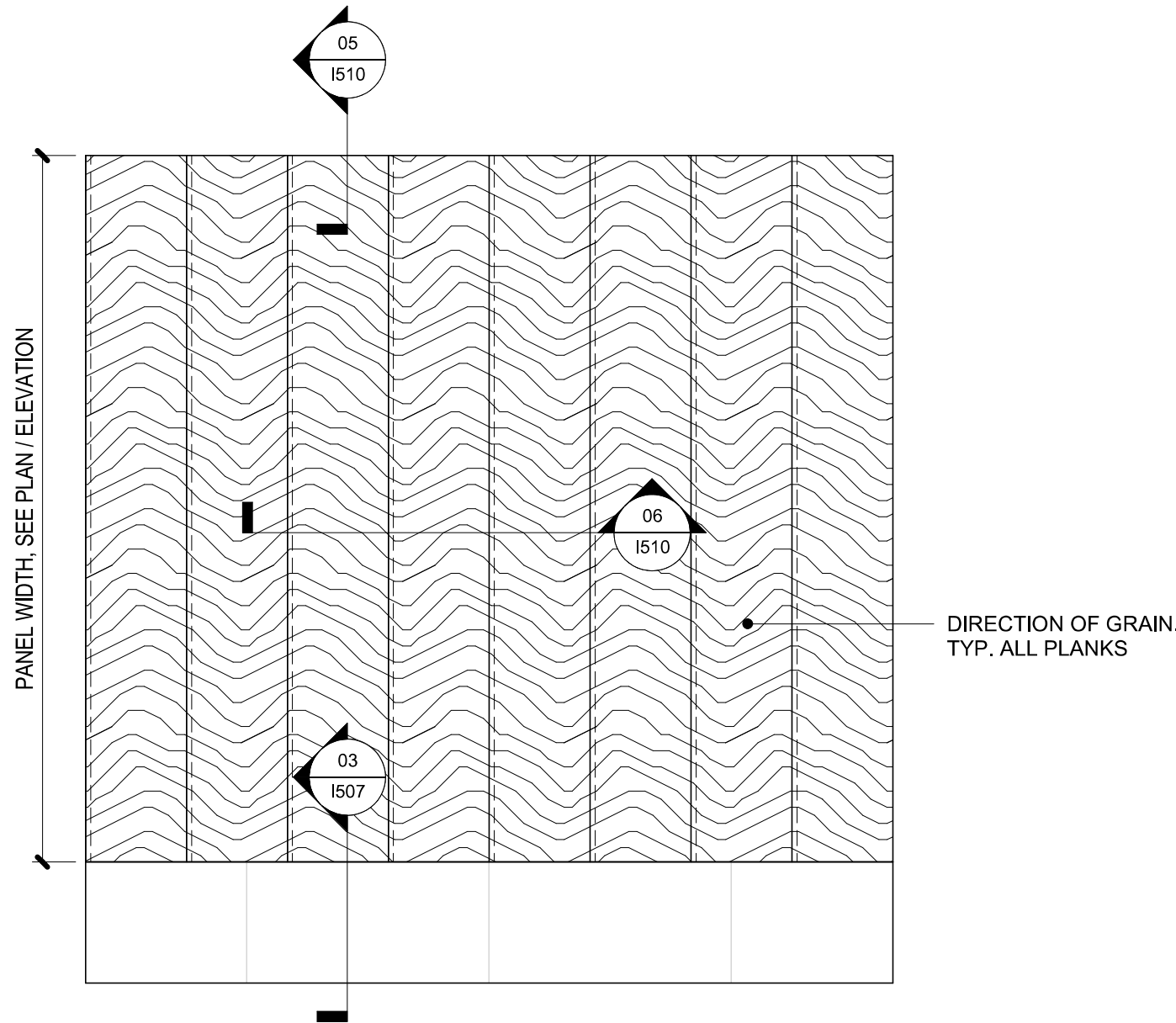

04 WOOD CLADDING WALL ELEVATION
Scale: 1 1/2" = 1'-0"

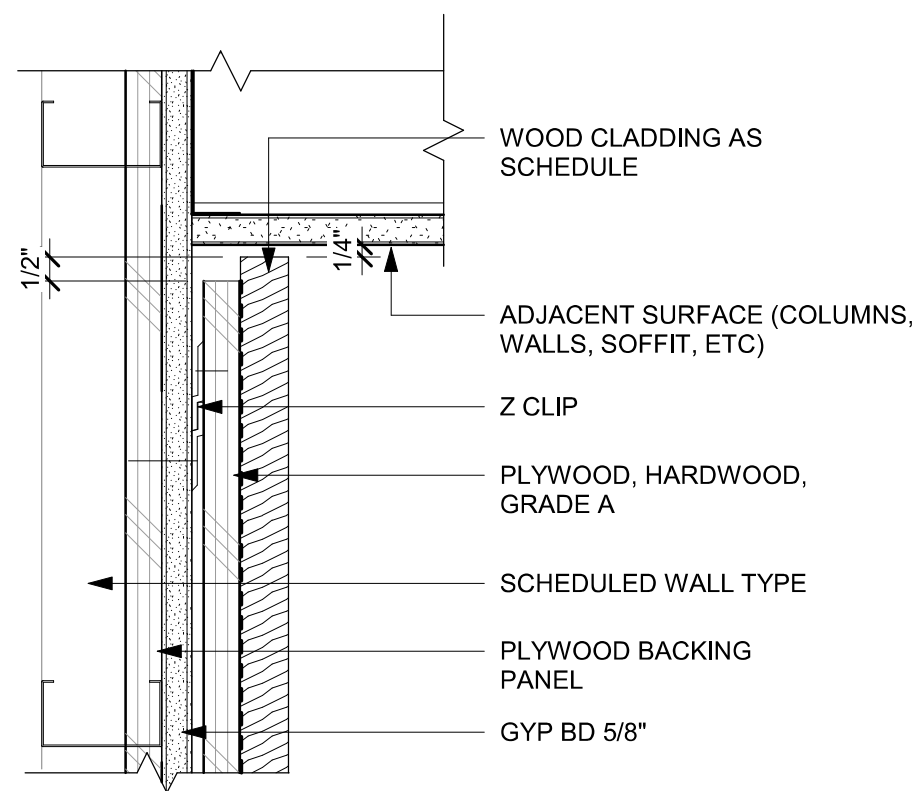

05 WOOD CLADDING WALL - SECTION
Scale: 3" = 1'-0"

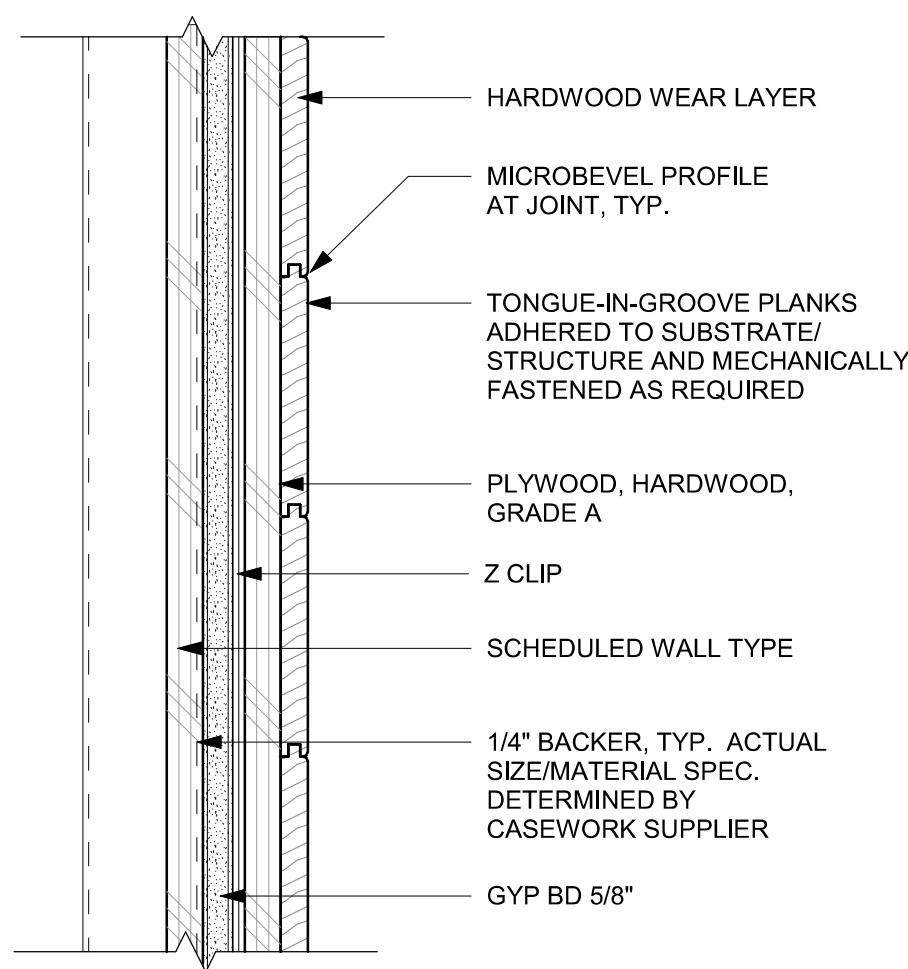

06 WOOD CLADDING WALL - TOP VIEW
Scale: 3" = 1'-0"



STARBUCKS®
2401 UTAH AVENUE SOUTH
SEATTLE, WASHINGTON 98134
(206) 318-1575

THESE DRAWINGS AND THE PROJECT MANUAL ARE CONFIDENTIAL AND SHALL REMAIN THE SOLE PROPERTY OF STARBUCKS CORPORATION, WHICH IS THE OWNER OF THE COPYRIGHT IN THIS WORK. THEY SHALL NOT BE REPRODUCED (IN WHOLE OR IN PART), SHARED WITH THIRD PARTIES OR USED IN ANY MANNER ON OTHER PROJECTS OR EXTENSIONS TO THIS PROJECT WITHOUT THE PRIOR WRITTEN CONSENT OF STARBUCKS CORPORATION. THESE DRAWINGS AND SPECIFICATIONS ARE INTENDED TO EXPRESS DESIGN INTENT FOR A PROTOTYPICAL STARBUCKS STORE (WHICH IS SUBJECT TO CHANGE AT ANYTIME) AND DO NOT REFLECT ACTUAL SITE CONDITIONS. NEITHER PARTY SHALL HAVE ANY OBLIGATION NOR LIABILITY TO THE OTHER (EXCEPT STATED ABOVE) UNTIL A WRITTEN AGREEMENT IS FULLY EXECUTED BY BOTH PARTIES.

STARBUCKS TEMPLATE VERSION: I2023.10.23

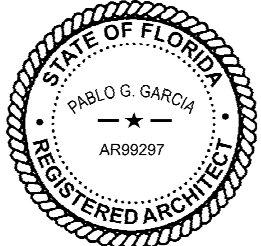

Digitally signed by Pablo G. Garcia
DN: cn=Pablo G. Garcia,
ou=Qualifiers LLC, o=AR99297,
c=US
Reason: I agree to the terms defined by the placement
of my signature on this document.
Date: 2024.03.21 10:04:50 -0400

PABLO GARCIA, AIA, REG. FL NO. AR99297

Gensler

MAIN OFFICE
M. ARTHUR GENSLER JR. & ASSOCIATES
FL QUALIFIER'S LIC. NO. AR98466
220 MONTGOMERY STREET, SUITE 200
SAN FRANCISCO, CA 94104 USA

Tel (415) 433.3700
Fax (415) 636.4699

SATELLITE OFFICE
M. ARTHUR GENSLER JR. & ASSOCIATES
345 NW 26TH ST
SUITE 200
MIAMI, FL 33127 USA

Tel (305) 350.7070
Fax (305) 350.7071

PROJECT NAME:
SR 580 & OVERCASH

PROJECT ADDRESS:
**1785 MAIN ST
DUNEDIN, FL 34698**

STORE #: 27184
PROJECT #: 65402-043
ISSUE DATE: 03-21-2024
DESIGN MANAGER: ROMINA VIGNOLO
PRODUCTION DESIGNER: GENSLER
CHECKED BY: GENSLER

Revision Schedule			
Rev	Date	By	Description

SHEET TITLE:
WALL FINISH DETAILS

SCALE: AS SHOWN

SHEET NUMBER:
1510

PERMIT SET - FOR CONSTRUCTION USE



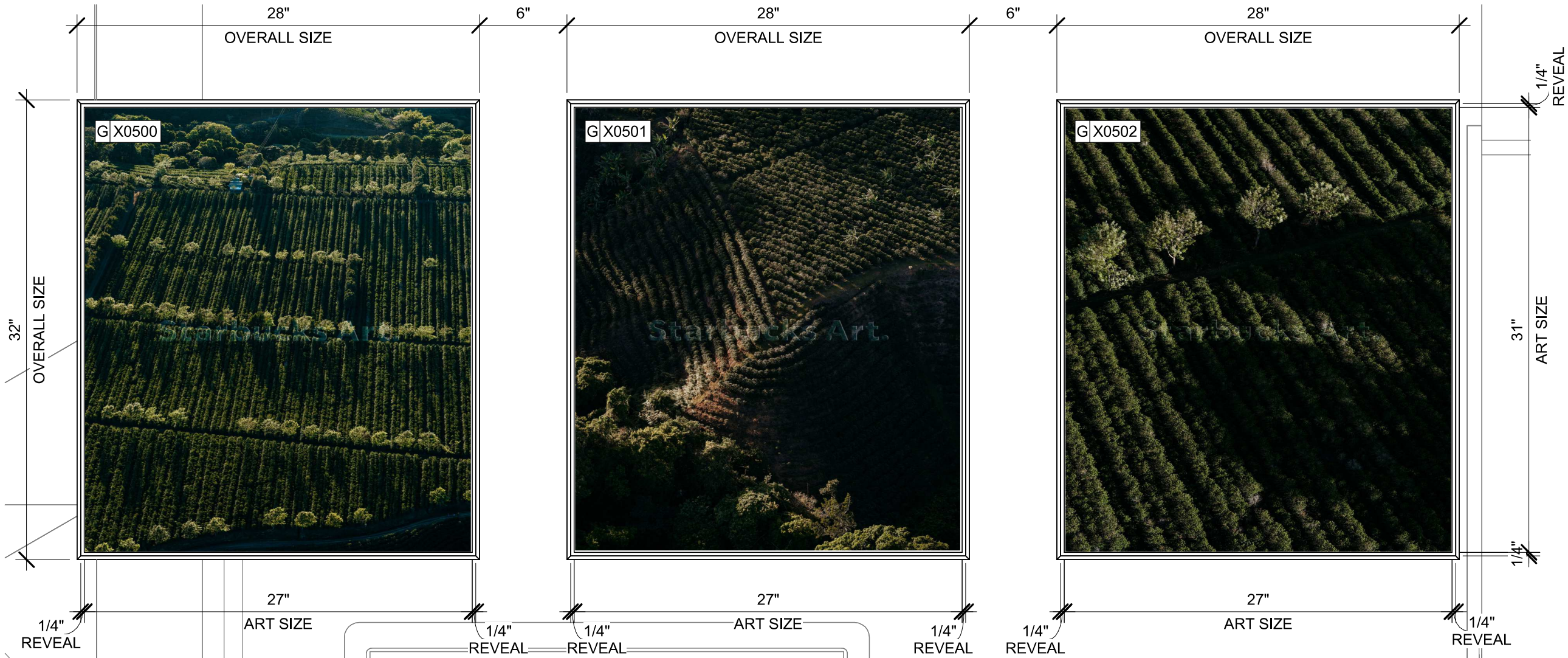

DID: X0500
ARTWORK: 23304
ARTIST: RYAN R. BROWNE
TITLE: HACIENDA ABSTRACTION 15

WRAPPED CANVAS IN FLOAT FRAME
ART SIZE: 27"W X 31"H
REVEAL BETWEEN CANVAS &
FRAME: 1/4"
PRINT TO EDGES
OVERALL SIZE: 28"W X 31"H
PRINT EDGES BLACK
CANVAS: 1 - FISHER TEXTILES GF
4394 ART CANVAS
FRAME TYPE: 3C - LARSON-JUHL -
CRANBROOK 1 & 2 - 623677 NATURAL
MAPLE.

DID: X0501
ARTWORK: 23305
ARTIST: RYAN R. BROWNE
TITLE: HACIENDA ABSTRACTION 14

WRAPPED CANVAS IN FLOAT FRAME
ART SIZE: 27"W X 31"H
REVEAL BETWEEN CANVAS &
FRAME: 1/4"
PRINT TO EDGES
OVERALL SIZE: 28"W X 31"H
PRINT EDGES BLACK
CANVAS: 1 - FISHER TEXTILES GF
4394 ART CANVAS
FRAME TYPE: 3C - LARSON-JUHL -
CRANBROOK 1 & 2 - 623677 NATURAL
MAPLE.

DID: X0502
ARTWORK: 23303
ARTIST: RYAN R. BROWNE
TITLE: HACIENDA ABSTRACTION 16

WRAPPED CANVAS IN FLOAT FRAME
ART SIZE: 27"W X 31"H
REVEAL BETWEEN CANVAS &
FRAME: 1/4"
PRINT TO EDGES
OVERALL SIZE: 28"W X 31"H
PRINT EDGES BLACK
CANVAS: 1 - FISHER TEXTILES GF
4394 ART CANVAS
FRAME TYPE: 3C - LARSON-JUHL -
CRANBROOK 1 & 2 - 623677 NATURAL
MAPLE.

01 ARTWORK X0500, X0501, X0502

Scale: 1 1/2" = 1'-0"



DID: X0504
ARWORK: 22178
COLOMBIA STORY
ARTIST: MARIA CAMILA BERNAL TORO
STARBUCKS ART: VENDOR = COLORCHROME

WALLCOVERING ART PRINT
OVERALL SIZE: 212" W X 114" H

02 ENLARGED DETAIL - ARTWORK X0504

Scale: 1/2" = 1'-0"



03 ARTWORK CROP - KEY PLAN

Scale: 3/8" = 1'-0"

GRAPHICS AND ARTWORK SCHEDULE - "G"					
DESIGN ID	COUNT	DESCRIPTION	FURN. BY	INST. BY	COMMENTS
GRAPHICS					
X0500	1	ARTWORK DID: 23304 - ART SIZE: 27X31IN 685X787MM - OVERALL SIZE: 28X32IN 711X812MM	SB	GC	FORMAT: WRAPPED CANVAS IN FLOAT FRAME. FRAME: 3C - LARSON-JUHL - CRANBROOK 1 & 2 - 623677 NATURAL MAPLE. REFER TO ART DETAIL.
X0501	1	ARTWORK DID: 23305 - ART SIZE: 27X31IN 685X787MM - OVERALL SIZE: 28X32IN 711X812MM	SB	GC	FORMAT: WRAPPED CANVAS IN FLOAT FRAME. FRAME: 3C - LARSON-JUHL - CRANBROOK 1 & 2 - 623677 NATURAL MAPLE. REFER TO ART DETAIL.
X0502	1	ARTWORK DID: 23303 - ART SIZE: 27X31IN 685X787MM - OVERALL SIZE: 28X32IN 711X812MM	SB	GC	FORMAT: WRAPPED CANVAS IN FLOAT FRAME. FRAME: 3C - LARSON-JUHL - CRANBROOK 1 & 2 - 623677 NATURAL MAPLE. REFER TO ART DETAIL.
GRAPHICS - ARTWORK					
X0503	1	CUSTOM ART WALL COVERING - 106X120IN 2692X3048MM	SB	GC	ART: COLOMBIA STORY (DID: 22178)
X0504	1	COMMUNITY BOARD MAGNETIC - 36X46IN 914X1168MM - OVERALL SIZE:	SB	GC	FRAME: 1A-LARSON-JUHL CRANBROOK 1 & 2 - 613674 EBONIZED WALNUT
X0505	1	ARTWORK DID: 16780 - ART SIZE: 12.5X12.5IN 318X318MM - OVERALL SIZE: 20X20IN 508X508MM	SB	GC	FORMAT: FRAMED & MATTED. MAT BORDER: 3IN. FRAME: 1A - LARSON-JUHL - CRANBROOK 1 & 2 - 613674 EBONIZED WALNUT. REFER TO ART DETAIL.
X0506	1	ARTWORK DID: 16785 - ART SIZE: 12.5X12.5IN 318X318MM - OVERALL SIZE: 20X20IN 508X508MM	SB	GC	FORMAT: FRAMED & MATTED. MAT BORDER: 3IN. FRAME: 1A - LARSON-JUHL - CRANBROOK 1 & 2 - 613674 EBONIZED WALNUT. REFER TO ART DETAIL.
X0507	1	ARTWORK DID: 16784 - ART SIZE: 12.5X12.5IN 318X318MM - OVERALL SIZE: 20X20IN 508X508MM	SB	GC	FORMAT: FRAMED & MATTED. MAT BORDER: 3IN. FRAME: 1A - LARSON-JUHL - CRANBROOK 1 & 2 - 613674 EBONIZED WALNUT. REFER TO ART DETAIL.
GRAPHICS - OTHER					
19778	1	RESTROOM SIGN MEN ACCESSIBLE	SB	GC	
19779	1	RESTROOM SIGN WOMEN ACCESSIBLE	SB	GC	
23136	1	AUTOMATIC DOOR CAUTION SIGNAGE	SB	GC	

PERMIT SET - FOR CONSTRUCTION USE



© 2022 STARBUCKS COFFEE COMPANY

STARBUCKS®
2401 UTAH AVENUE SOUTH
SEATTLE, WASHINGTON 98134
(206) 318-1575

THESE DRAWINGS AND THE PROJECT MANUAL ARE CONFIDENTIAL AND SHALL REMAIN THE SOLE PROPERTY OF STARBUCKS CORPORATION, WHICH IS THE OWNER OF THE COPYRIGHT IN THIS WORK. THEY SHALL NOT BE REPRODUCED (IN WHOLE OR IN PART), SHARED WITH THIRD PARTIES OR USED IN ANY MANNER ON OTHER PROJECTS OR EXTENSIONS TO THIS PROJECT WITHOUT THE PRIOR WRITTEN CONSENT OF STARBUCKS CORPORATION. THESE DRAWINGS AND SPECIFICATIONS ARE INTENDED TO EXPRESS DESIGN INTENT FOR A PROTOTYPICAL STARBUCKS STORE (WHICH IS SUBJECT TO CHANGE AT ANYTIME) AND DO NOT REFLECT ACTUAL SITE CONDITIONS. NEITHER PARTY SHALL HAVE ANY OBLIGATION NOR LIABILITY TO THE OTHER (EXCEPT STATED ABOVE) UNTIL A WRITTEN AGREEMENT IS FULLY EXECUTED BY BOTH PARTIES.

STARBUCKS TEMPLATE VERSION: I2023.10.23

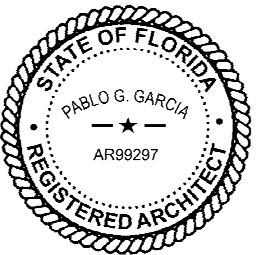

Digitally signed by Pablo G Garcia
DN: cn=Pablo G Garcia,
ou=Qualifiers LLC, o=AR99297, email=pablo.garcia@ar99297.com,
c=US
Reason: I agree to the terms defined by the placement
of my signature on this document.
Date: 2024.03.21 20:04:48 -0400

PABLO GARCIA, AIA, REG. FL NO. AR99297

Gensler

MAIN OFFICE
M. ARTHUR GENSLER, JR. & ASSOCIATES
FL QUALIFIER'S LIC. NO. AR98466
220 MONTGOMERY STREET, SUITE 200
SAN FRANCISCO, CA 94104 USA

Tel (415) 433-3700
Fax (415) 636-4699

SATELLITE OFFICE
M. ARTHUR GENSLER, JR. & ASSOCIATES
345 NW 26TH ST
SUITE 200
MIAMI, FL 33127 USA

Tel (305) 350-7070
Fax (305) 350-7071

PROJECT NAME:
SR 580 & OVERCASH

PROJECT ADDRESS:
**1785 MAIN ST
DUNEDIN, FL 34698**

STORE #: 27184
PROJECT #: 65402-043
ISSUE DATE: 03-21-2024
DESIGN MANAGER: ROMINA VIGNOLO
PRODUCTION DESIGNER: GENSLER
CHECKED BY: GENSLER

Revision Schedule			
Rev	Date	By	Description

SHEET TITLE:
ARTWORK DETAIL

SCALE: AS SHOWN

SHEET NUMBER:
1512

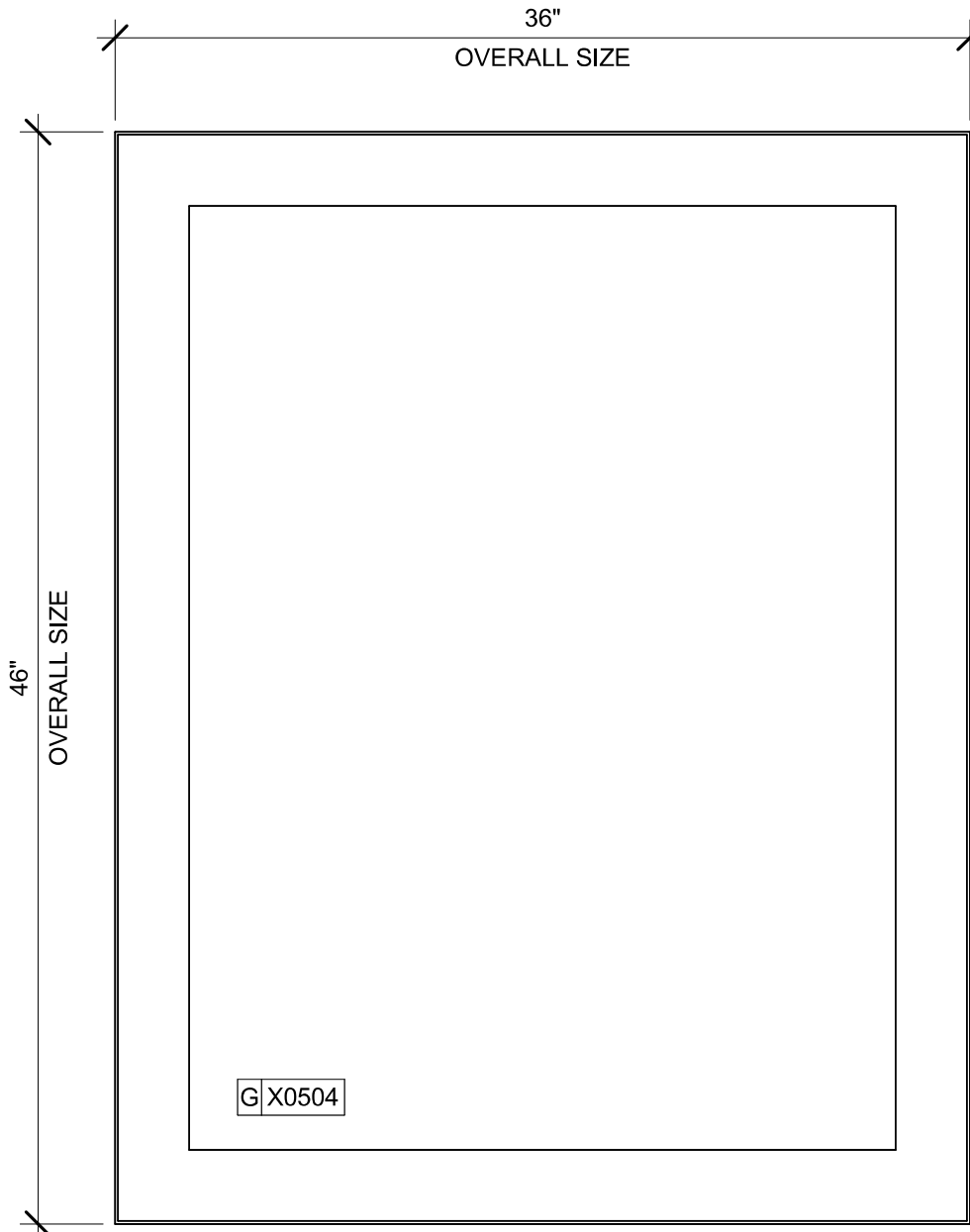

DID: X0504
COMMUNITY BOARD
STARBUCKS ART: VENDOR = COLORCHROME

OVERALL SIZE: 36" W X 46" H
FRAME TYPE: 2A - LARSON-JUHL
CRANBROOK 1 & 2
413674 EBONIZED WALNUT

01 ENLARGED DETAIL - COMMUNITY BOARD

Scale: 1 1/2" = 1'-0"

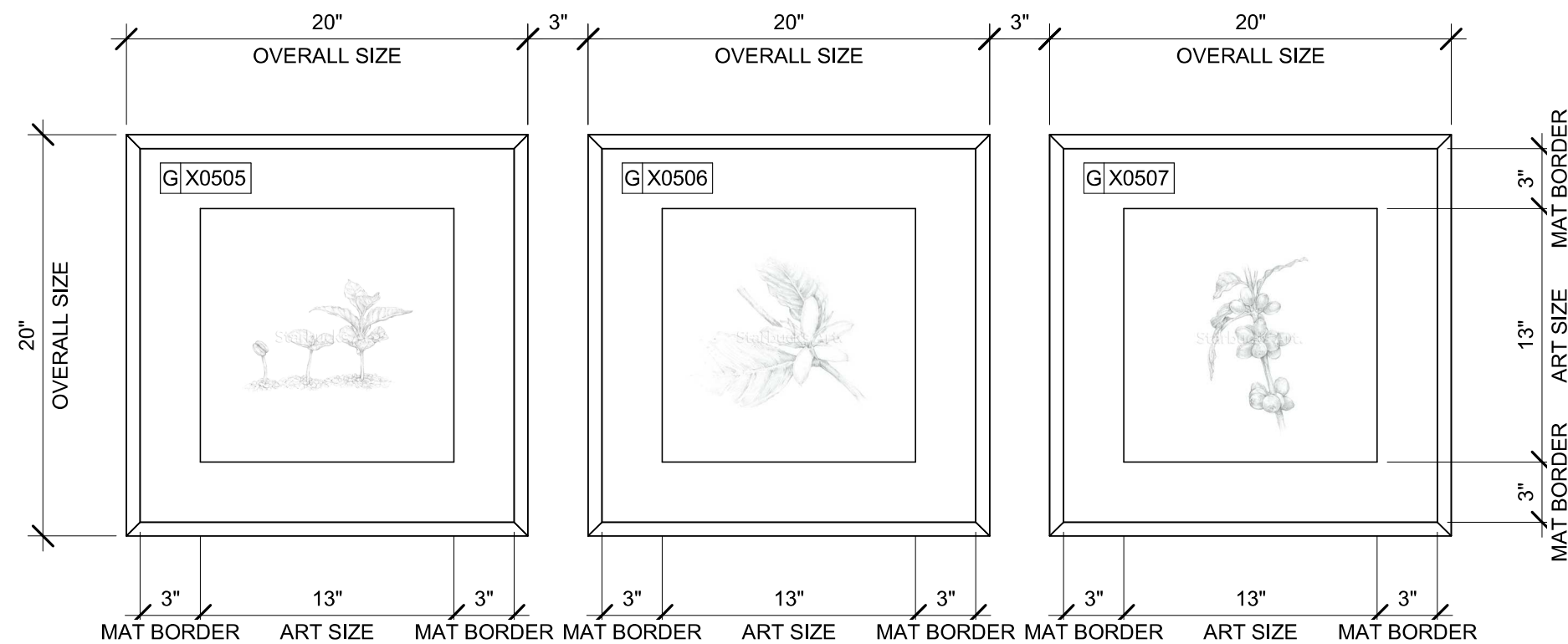

DID: X0505
ARTWORK: 16780
ARTIST: BEN BLATT
TITLE: GRAPHITE STUDY
SEEDINGS

FRAME AND MATTED
ART SIZE: 12.5" W X 12.5 "H
MAT BORDER:3"
OVERALL SIZE:20" W X 20" H
PAPER:PAPER 1 -LEXJET -
PREMIUM
ARCHIVAL MATTE
PAPER
FRAME TYPE:1A -LARSON-JUHL
-CRANBROOK 1 & 2 -613674
EBONIZED WALNUT

DID: X0506
ARTWORK: 16785
ARTIST: BEN BLATT
TITLE: GRAPHITE STUDY
FLOWER
FRAME AND MATTED
ART SIZE:12.5" W X 12.5 "H
MAT BORDER: 3"
OVERALL SIZE: 20" W X 20"
H
PAPER:PAPER 1 -LEXJET -
PREMIUM
ARCHIVAL MATTE
PAPER
FRAME TYPE:1A -LARSON-
JUHL
-CRANBROOK 1 & 2 -613674
EBONIZED WALNUT

DID: X0507
ARTWORK: 16784
ARTIST: BEN BLATT
TITLE: GRAPHITE STUDY
CHERRY
FRAME AND MATTED
ART SIZE: 12.5" W X 12.5 "H
MAT BORDER:3"
OVERALL SIZE:20" W X 20" H
PAPER: PAPER 1 -LEXJET -
PREMIUM
ARCHIVAL MATTE
PAPER
FRAME TYPE: 1A -LARSON-
JUHL
-CRANBROOK 1 & 2 -613674
EBONIZED WALNUT

02 ARTWORK X0505, X0506, X0507

Scale: 1 1/2" = 1'-0"



© 2022 STARBUCKS COFFEE COMPANY

STARBUCKS®
2401 UTAH AVENUE SOUTH
SEATTLE, WASHINGTON 98134
(206) 318-1575

THESE DRAWINGS AND THE PROJECT MANUAL ARE CONFIDENTIAL AND SHALL REMAIN THE SOLE PROPERTY OF STARBUCKS CORPORATION, WHICH IS THE OWNER OF THE COPYRIGHT IN THIS WORK. THEY SHALL NOT BE REPRODUCED (IN WHOLE OR IN PART), SHARED WITH THIRD PARTIES OR USED IN ANY MANNER ON OTHER PROJECTS OR EXTENSIONS TO THIS PROJECT WITHOUT THE PRIOR WRITTEN CONSENT OF STARBUCKS CORPORATION. THESE DRAWINGS AND SPECIFICATIONS ARE INTENDED TO EXPRESS DESIGN INTENT FOR A PROTOTYPICAL STARBUCKS STORE (WHICH IS SUBJECT TO CHANGE AT ANYTIME) AND DO NOT REFLECT ACTUAL SITE CONDITIONS. NEITHER PARTY SHALL HAVE ANY OBLIGATION NOR LIABILITY TO THE OTHER (EXCEPT STATED ABOVE) UNTIL A WRITTEN AGREEMENT IS FULLY EXECUTED BY BOTH PARTIES.

STARBUCKS TEMPLATE VERSION: i2023.10.23

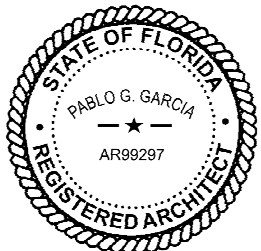

Digitally signed by Pablo G Garcia
DN: cn=Pablo G Garcia,
o=Qualifiers LLC, ou=AR99297, email=pgarcia@qualifiersllc.com,
c=US
Reason: I agree to the terms defined by the placement
of my signature on this document.
Date: 2024.03.21 10:04:55-04'00'

PABLO GARCIA, AIA, REG. FL NO. AR99297

Gensler

MAIN OFFICE
M. ARTHUR GENSLER JR. & ASSOCIATES
FL QUALIFIER'S LIC. NO. AR96466
220 MONTGOMERY STREET, SUITE 200
SAN FRANCISCO, CA 94104 USA

Tel (415) 433-3700
Fax (415) 636-6939

SATELLITE OFFICE
M. ARTHUR GENSLER JR. & ASSOCIATES
345 NW 26TH ST
SUITE 200
MIAMI, FL 33127 USA

Tel (305) 350-7070
Fax (305) 350-7071

PROJECT NAME:
SR 580 & OVERCASH

PROJECT ADDRESS:
**1785 MAIN ST
DUNEDIN, FL 34698**

STORE #: 27184
PROJECT #: 65402-043
ISSUE DATE: 03-21-2024
DESIGN MANAGER: ROMINA VIGNOLO
PRODUCTION DESIGNER: GENSLER
CHECKED BY: GENSLER

Revision Schedule			
Rev	Date	By	Description

SHEET TITLE:
ARTWORK DETAIL

SCALE: AS SHOWN

SHEET NUMBER:
1513

PERMIT SET - FOR CONSTRUCTION USE

CASEWORK SCHEDULE - "C"						
DESIGN ID	COUNT	DESCRIPTION	FURN. BY	INST. BY	COMMENTS	
CABINET						
19281	2	CABINET - ESPRESSO ICE BIN STAINLESS - 20IN 510MM	SB	GC		
21890	31	CABINET - SIDE PANEL	SB	GC		
21891	10	CABINET - BOTTOM SHELF - 15IN 380MM	SB	GC		
21892	7	CABINET - BACK PANEL - 15IN 380MM	SB	GC		
21893	6	CABINET - ADJUSTABLE SHELF - 15IN 380MM	SB	GC		
21894	7	CABINET - DOOR - 15IN 380MM	SB	GC		
21895	8	CABINET - DOOR TRASH - 15IN 380MM	SB	GC		
21896	2	CABINET - DRAWER - 15IN 380MM	SB	GC		
21898	1	CABINET - BOTTOM SHELF - 18IN 455MM	SB	GC		
21899	1	CABINET - BACK PANEL - 18IN 455MM	SB	GC		
21901	1	CABINET - DOOR - 18IN 455MM	SB	GC		
21902	6	CABINET - BOTTOM SHELF - 30IN 760MM	SB	GC		
21903	3	CABINET - BACK PANEL - 30IN 760MM	SB	GC		
21904	9	CABINET - ADJUSTABLE SHELF - 30IN 760MM	SB	GC		
21905	3	CABINET - DOOR - 30IN 760MM	SB	GC		
21906	1	CABINET - END CAP FRONTBAR	SB	GC		
21907	3	CABINET - END CAP BACKBAR	SB	GC		
21908	8	CABINET - FILLER PANEL - VARIABLE LENGTH	SB	GC		
21909	1	CABINET - DT POS UPPER CUBBY - 32IN 815MM	SB	GC		
21910	1	CABINET - FRENCH CLEAT - VARIABLE LENGTH	SB	GC	LENGTH REQUIRED (VIF): 31"	
21912	3	CABINET - BACK PANEL FOR POS - 30IN 760MM	SB	GC		
21913	2	CABINET - EQUIPMENT MOUNTING PANEL	SB	GC		
22749	1	CABINET - ESPRESSO PUMP MOUNT PANEL	SB	GC		
23387	1	CABINET - SOFFIT - VARIABLE LENGTH	SB	GC		
23425	2	CABINET - WRM DOOR LOWERED COUNTER - 15IN 380MM	SB	GC		
CABINETS						
23711	1	CABINET - CBE UPPER CASEWORK IN-LINE - RF - 82IN	SB	GC		
CAFE						
20117	2	CABINET - 36IN 915MM - WHITE OAK WD0073	SB	GC		
20118	1	CABINET - 18IN 455MM - WHITE OAK WD0073	SB	GC		
20371	1	WALL BAY ON STANDARD 1 UNIT - 18IN 455MM - WHITE OAK WD0073	SB	GC		
20375	1	WALL BAY ON STANDARD 2 UNIT - 72IN 1830MM - WHITE OAK WD0073	SB	GC		
23964	1	WASTE AND RECYCLE STATION THREE DROP - GOLDEN BLONDE AND WHITE PL0027 CP0002	SB	GC	NOT PROVIDED BY CASEWORK VENDOR.	
COUNTERTOP						
21919	9	COUNTERTOP - FILLER BACKBAR - VARIABLE LENGTH	SB	GC		
21923	1	COUNTERTOP - END CAP FRONTBAR	SB	GC		
21927	2	COUNTERTOP - BACKBAR - 30IN 760MM	SB	GC		
21928	2	COUNTERTOP - END CAP BACKBAR	SB	GC		
22328	1	COUNTERTOP - BREW - LF - 90IN 2285MM	SB	GC		
22352	1	COUNTERTOP - ESPRESSO FRONTBAR - LF - 141IN 3580MM	SB	GC		
22354	1	COUNTERTOP - ESPRESSO SHROUD - 141IN 3580MM	SB	GC		
22361	1	COUNTERTOP - POS - 84IN 2135MM	SB	GC		
22362	1	COUNTERTOP - DT POS - LF - 76IN 1930MM	SB	GC		
22383	1	COUNTERTOP - WARMING WITH RACK - RF - 94IN 2390MM	SB	GC		
22394	7	COUNTERTOP - BACKSPLASH - VARIABLE LENGTH	SB	GC		
22395	2	COUNTERTOP - HAND SINK LOW SPLASH - 15IN 380MM	SB	GC		
23403	1	COUNTERTOP - CBE IN-LINE RF - 139IN 3530MM	SB	GC		
23430	1	COUNTERTOP - WRM RF - 78IN 1980MM	SB	GC		
X0010	1	CUSTOM COUNTERTOP - FILLER FRONTBAR - VARIABLE LENGTH	SB	GC	FINISH: CP0030. REFER TO I102.4.	
X0011	1	CUSTOM COUNTERTOP - CONSOLIDATED HANDOFF - RF - 45IN 1145MM	SB	GC	FINISH: CP0030. REFER TO I102.4.	
X0012	1	CUSTOM COUNTERTOP - FRONTBAR - 15IN 380MM	SB	GC	FINISH: CP0030. REFER TO I102.4.	
X0013	1	CUSTOM COUNTERTOP - DT SILL	SB	GC	FINISH: CP0030. REFER TO I102.4.	
DIEWALL						
21885	18	DIEWALL - FRAMING - VARIABLE LENGTH	SB	GC		
21886	6	DIEWALL - BASE - VARIABLE LENGTH	SB	GC		
21887	5	DIEWALL - SUBSTRATE PANEL - VARIABLE LENGTH	SB	GC		
21888	47	DIEWALL - SUPPORT LEG	SB	GC		
23439	1	DIEWALL - WRM STRUCTURE LOWERED COUNTER	SB	GC		
OTHER						
11155	2	ESPRESSO MACHINE PUMP MOUNT - 10X10IN 255X255MM	SB	GC		
21914	8	FRIDGE STOP BRACKET SET	SB	GC		
X0001	4	WOOD TRIM - 1X14.8IN - 25X375MM - LENGHT: 9'-6"(VIF)	CV	GC	FINISH: WHITEOAK WD0073. GC TO VERIFY ALL DIMENSIONS AND NOTIFY SB/VD ANY DISCREPANCIES. TO BE PROVIDED BY CASEWORK VENDOR.	
X0002	1	WOOD TRIM - 3/4X11IN - 19X279MM - WHITE OAK WD0073. REQUIRED LENGHT(V.I.F.): 13'-8"	CV	GC	FINISH: WHITEOAK WD0073. GC TO VERIFY ALL DIMENSIONS AND NOTIFY SB/VD ANY DISCREPANCIES. TO BE PROVIDED BY CASEWORK VENDOR.	
X0003	4	WOOD TRIM - 6 5/8X1IN - 168X25MM - REQUIERED LENGHT (VIF): 111 3/4"	CV	GC	FINISH: WHITEOAK WD0073. GC TO VERIFY ALL DIMENSIONS AND NOTIFY SB/VD ANY DISCREPANCIES. TO BE PROVIDED BY CASEWORK VENDOR.	
X0004	14	WOOD TRIM AT DATUM - 3/4X3/4IN - 19X19MM. TOTAL: 14UNDS REQUIRED LENGHT (VIF): 48" (3), 72(5), 16" (1), 66" (1), 54"(2),45" (2)	CV	GC	FINISH: WHITEOAK WD0073. GC TO VERIFY ALL DIMENSIONS AND NOTIFY SB/VD ANY DISCREPANCIES. TO BE PROVIDED BY CASEWORK VENDOR.	
X0005	1	WOOD TRIM - 1X1IN - 25X25MM - LENGHT: 41'-9 1/2"(VIF)	CV	GC	FINISH: WHITEOAK WD0073. GC TO VERIFY ALL DIMENSIONS AND NOTIFY SB/VD ANY DISCREPANCIES. TO BE PROVIDED BY CASEWORK VENDOR.	
X0006	3	WOOD TRIM - 1X14 3/4IN - 25X375MM - LENGHT: 9'-6"(VIF)	CV	GC	FINISH: WHITEOAK WD0073. GC TO VERIFY ALL DIMENSIONS AND NOTIFY SB/VD ANY DISCREPANCIES. TO BE PROVIDED BY CASEWORK VENDOR.	
X0007	2	WOOD TRIM - 1X10IN - 25254MM - LENGHT: 4'-11", 9'-10"(VIF)	CV	GC	FINISH: WHITEOAK WD0073. GC TO VERIFY ALL DIMENSIONS AND NOTIFY SB/VD ANY DISCREPANCIES. TO BE PROVIDED BY CASEWORK VENDOR.	
X0008	1	WOOD TRIM - 1X14 3/4IN - 25X375MM - LENGHT: 2'-3"(VIF)	CV	GC	FINISH: WHITEOAK WD0073. GC TO VERIFY ALL DIMENSIONS AND NOTIFY SB/VD ANY DISCREPANCIES. TO BE PROVIDED BY CASEWORK VENDOR.	
X0009	2	METAL TRIM - 5X1/8IN 127X3MM. TOTAL 2UNDS. REQUIRED LENGHT (VIF): 78"(1), 114" (1)	CV	GC	MATERIAL: ALUMINIUM. FINISH: POWDERCOATED FLAT BLACK MT0028. GC TO VERIFY ALL DIMENSIONS AND NOTIFY SB/VD ANY DISCREPANCIES. TO BE PROVIDED BY CASEWORK VENDOR	
X0010	1	METAL TRIM HEADER - 5X1/8IN 127X3MM. REQUIRED LENGHT (VIF): 49"	CV	GC	MATERIAL: ALUMINIUM. FINISH: POWDERCOATED FLAT BLACK MT0028. GC TO VERIFY ALL DIMENSIONS AND NOTIFY SB/VD ANY DISCREPANCIES. TO BE PROVIDED BY CASEWORK VENDOR	
X0015	1	WOOD FRAME ORDER STATUS BOARD - 1X2 IN - 25X50 MM	CV	GC	FINISH: WHITEOAK WD0073. GC TO VERIFY ALL DIMENSIONS AND NOTIFY SB/VD ANY DISCREPANCIES. REFER TO DETAIL FOR ADDITIONAL INFORMATION. TO BE PROVIDED BY CASEWORK VENDOR.	
X0021	2	PANEL - CBE SOFFIT - ACCESS PANEL DOORS - 17IN 431MM - WHITEOAK WD0073	CV	GC	FINISH: ROUNDED SLAT - VERTICAL - MAD-100V FULL PLANK. REFER TO DETAIL. SELECTED GRAIN.	
PANEL						
21933	2	FINISH PANEL - VARIABLE LENGTH	SB	GC		
23418	1	PANEL - CBE SOFFIT	SB	GC		
TRIM						
X0014	2	CUSTOM METAL CORNER GUARD. LENGHT (V.I.F.): 9' - 6"	SB	GC		

FURNITURE SCHEDULE - "F"					
DESIGN ID	COUNT	DESCRIPTION	FURN. BY	INST. BY	COMMENTS
BANQUETTE					
23009	2	BANQUETTE - WALLFLOWER - VARIABLE LENGTH - WHITE OAK WD0073	SB	GC	
23011	2	BANQUETTE - WALLFLOWER CUSHION SEAT AND BACK - VARIABLE LENGTH - CAMEL BROWN NATURAL F0008	SB	GC	
TK0064	4	BANQUETTE - WALLFLOWER OUTSIDE CORNER WITH STRAPS - WHITE OAK WD0073 - CAMEL BROWN NATURAL F-0008	SB	GC	
TK0066	1	BANQUETTE - WALLFLOWER ISLAND TOP CAP VARIABLE LENGTH - WHITE OAK WD0073	SB	GC	
CHAIR					
17853	24	CHAIR - CAFE PYRAMID - BLACK AND GREY ROPE MT0028 F0195	SB	GC	
20086	12	CHAIR - LOUNGE PYRAMID - BLACK AND GREY ROPE MT0028 F0195	SB	GC	
21359	8	CHAIR - CAFE PEGGY - WHITE OAK WD0073	SB	GC	
21464	12	CHAIR - LOUNGE ASHER WOOD SEAT - WHITE OAK AND CAMEL BROWN NATURAL WD0073 F0008	SB	GC	
TK0077	1	CHAIR - MANAGERS WORKSTATION	SB	GC	STEELCASE SERIES ONE ARMLESS
DESK					
TK0053	1	DESK - MANAGERS WORKSTATION SHELVES - 48IN 1220MM	SB	GC	
TK0076	1	DESK - MANAGERS WORKSTATION - 48X24X27IN 1220X610X685MM	SB	GC	
MIRROR					
TK0050	1	MIRROR - BOH - 16X51IN 405X1295MM	SB	GC	
OTHER					
TK0051	1	COAT HOOK STRIP - 30IN 760MM	SB	GC	BLACK FINISH
STORAGE					
TK0078	1	FILE MOBILE PEDESTAL WITH CUSHION AND LOCK	SB	GC	
TK0079	1	MANAGERS DESK CART - 24X20IN 610X510MM	SB	GC	
TABLE					
17340	10	TABLE - CAFE METAL PEDESTAL BASE SQUARE - 24IN 610MM - BLACK MT0028	SB	GC	
17341	2	TABLE - ACCESSIBLE METAL WITH TAPERED LEGS - 36X24IN 915X610MM - BLACK MT0028	SB	GC	EXTERIOR FURNITURE
20128	6	TABLE - OCCASIONAL COFFEE CAMERON - FLAT BLACK MT0028	SB	GC	
21449	6	TABLE - BASE CAFE HEIGHT BOTTLE - FLAT BLACK MT0028	SB	GC	
21453	2	TABLE - BASE ACCESSIBLE BOTTLE - FLAT BLACK MT0028	SB	GC	
21800	2	TABLE - TOP ACCESSIBLE ROUND EDGE OBLONG - 48X24IN 1220X610MM - WHITE OAK WD0073	SB	GC	
21842	6	TABLE - TOP ROUND EDGE ROUND - 24IN 610MM - WHITE OAK WD0073	SB	GC	
TK0028	6	TABLE - OCCASIONAL COFFEE COCO	SB	GC	
WINDOW TREATMENT					
22486	6	ROLLER SHADE - DARK BROWN - 5PC OPEN	SB	GC	NEWS BLIND EXPRESS SUPPLIE

SPECIALTY EQUIPMENT SCHEDULE - "E"					
DESIGN ID	COUNT	DESCRIPTION	FURN. BY	INST. BY	COMMENTS
COOLING					
10110	1	FRIDGE REACH IN 1 DOOR RH - 29IN 735MM	SB	GC	
10267	2	FRIDGE UNDERCOUNTER 1 DOOR - 27IN 685MM	SB	GC	
20011	1	FRIDGE NITRO 2 TAP JT NITCOM RH	SB	GC	KIT INCLUDES UNDERCOUNTER FRIDGE, FONT, TRAY, AND TUBING
EQUIPMENT					
17564	1	BLENDER PITCHER RINSER WITH SENSOR	SB	GC	
21679	1	NITROGEN GENERATOR ELEMENT COMPACT	SB	GC	GC TO COORD. INSTALLATION & CONNECTIONS W/ SB VENDOR.
22885	1	BREWER CLOVER VERTICA DOUBLE	SB	GC	
23380	1	BREWER CLOVER VERTICA DOUBLE INSTALL KIT	SB	GC	
23381	1	BREWER CLOVER VERTICA DOUBLE POWER CORD	SB	GC	
23393	3	EQUIPMENT - CBE MILK DISPENSE BRACKET SLIDE	SB	GC	
23419	3	MILK DISPENSER	SB	GC	
23443	1	OVEN COMBI	SB	GC	
FOOD CASE					
21215	1	FOOD CASE - ZEPHYR - 28IN 710MM	SB	GC	
23440	1	FOOD CASE - WARMING WALL - 1000 SQUARE	SB	GC	
ICE					
18029	1	ICE - BIN B110	SB	GC	BPF-1 ADAPTER KIT (011076103) REQUIRED WHEN PAIRING WITH 30" (760MM) ICE MACHINES
19278	2	ICE - BIN DROP IN 45LB 20KG HORIZONTAL	SB	GC	
23181	1	ICE - MACHINE HMD2110RBT REMOTE COOLED	SB	GC	
23421	1	ICE - NUGGET ICE DISPENSER - SINGLE ICE MACHINE	SB	GC	GC TO COORD. W/ SB VENDOR.
23423	1	ICE - NUGGET ICE DIVERTER	SB	GC	GC TO COORD. W/ SB VENDOR.
23424	1	ICE - NUGGET ICE DIVERTER CONTROL PANEL	SB	GC	GC TO COORD. W/ SB VENDOR.
23526	1	ICE - BIN ADAPTOR FOLLETT B110H22H30DV PEDESTAL FOR B110	SB	GC	GC TO COORD. W/ SB VENDOR.
OTHER					
10501	1	FIRE EXTINGUISHER	SB	GC	
10829	5	CORNER GUARD - 1.25IN 30MM - PEWTER	GC	GC	<varies>
10947	1	SOAP DISPENSER WALL MOUNTED	SB	GC	
10977	1	PAPER TOWEL DISPENSER FULL SIZE	SB	GC	
10992	2	PAPER TOWEL DISPENSER HALF SIZE - TRANSLUCENT GRAY	SB	GC	
20403	6	KEG - 3GAL	SB	GC	GC TO INSTALL FONT/TAP AND COORD. W/ SB VENDOR FOR LINE CONNECTIONS AND SYSTEM COMMISSIONING.
22627	1	NITRO 2 TAP HANDLE WITH BADGE AND MOUNT KIT	SB	GC	JOE TAP, FOR USE AT BACKBAR NITRO FONT
23420	2	REFRESHER DISPENSE SMALL	SB	GC	
STORAGE					
10416	1	WORKROOM SHELVING - 36IN 915MM	SB	GC	
10462	1	WORKROOM SHELVING POSTS	SB	GC	
10698	1	MOP RACK WITH 3 HOLDERS	SB	GC	
13834	1	BASE - 24X18IN 610X455MM	SB	GC	ITEM PROVIDED BY PENTAIR FOR USE WITH WATER FILTRATION SYSTEM
19476	2	5 COMP LOCKER - 12IN 305MM	SB	GC	
21934	1	PASTRY TRAY RACK UNDERCOUNTER - 30IN 760MM	SB	GC	
23445	3	PASTRY COOLING RACK WALL MOUNTED	SB	GC	

CASEWORK FINISH SCHEDULE				
ENGINE ZONE		MATERIAL DESCRIPTION	FINISH CODE	COMMENTS
COMPOSITE - MATTE BLACK MOTTLED PAPER				
CABINETS - EXTERIOR	COMPOSITE - MATTE BLACK MOTTLED PAPER		CP0024	
COMPOSITE - WHISPER				
COUNTERTOPS - BACKBAR	COMPOSITE - WHISPER		CP0030	
COUNTERTOPS - ESPRESSO	COMPOSITE - WHISPER		CP0030	
COUNTERTOPS - ESPRESSO SHROUD	COMPOSITE - WHISPER		CP0030	
COUNTERTOPS - FRONTBAR	COMPOSITE - WHISPER		CP0030	
METAL - FLAT BLACK POWDERCOAT				
CABINETS - SOFFIT	METAL - FLAT BLACK POWDERCOAT		MT0028	
FRAMING AND HARDWARE	METAL - FLAT BLACK POWDERCOAT		MT0028	
METAL - STAINLESS STEEL - BRUSHED				
CABINETS - UNDERCOUNTER ICE BIN	METAL - STAINLESS STEEL - BRUSHED		#4 BRUSHED 16GA	
COUNTERTOPS - HAND SINK	METAL - STAINLESS STEEL - BRUSHED		#4 BRUSHED 16GA	
FRAMING AND HARDWARE	METAL - STAINLESS STEEL - BRUSHED		#4 BRUSHED 16GA	
PLAM - WILSONART KHAKI BROWN D50 VELVET FINISH				
CABINETS - DT POS CUBBY	PLAM - WILSONART KHAKI BROWN D50 VELVET FINISH		X0300	
CABINETS - UPPER	PLAM - WILSONART KHAKI BROWN D50 VELVET FINISH		X0300	
PLASTIC - BLACK				
CABINETS - EXTERIOR	PLASTIC - BLACK		PL0044	
CABINETS - INTERIOR	PLASTIC - BLACK		PL0044	
CABINETS - UPPER	PLASTIC - BLACK		PL0044	
FRAMING AND HARDWARE	PLASTIC - BLACK		PL0044	
PLASTIC - BLACK HDPE				
CABINETS - INTERIOR	PLASTIC - BLACK HDPE		PL0044	
WOOD - WHITE OAK - CUSTOM SLAT 1X1IN - 25X25MM- VERTICAL				
CABINETS - SOFFIT	WOOD - WHITE OAK - CUSTOM SLAT 1X1IN - 25X25MM- VERTICAL		WD0073	CLASS A FIRE RETARDANT TREATMENT (PER ASTM E 84), OR PASSES NFPA 286 (DID: SPC006). CASEWORK VENDOR TO PROVIDE WOOD CLEAR SHERWIN WILLIAMS "CLASS A VARNISH SYSTEM" FLAMES SPREAD RETARDANT OR SIMILAR. APPLY PER MFR'S RECOMMENDATIONS ON ALL SIDES OF PANELS. PRIOR TO SEALER. GC TO TEST PRIOR TO INSTALLATION.
FINISH PANELS - FRONTBAR	WOOD - WHITE OAK - CUSTOM SLAT 1X1IN - 25X25MM- VERTICAL		WD0073	

WALL TREATMENT (AREA) SCHEDULE - "Q"						
DESIGN ID	AREA	DESCRIPTION	FURN. BY	INST. BY	COMMENTS	
CLADDING						
X1401	394 SF	WOOD - WHITEOAK - PLANK - VERTICAL	CV	GC	MAD100-V FULL PLANK - SELECTED GRAIN	
TILE						
X1400	847 SF	TILE - ALTAMIRA - BRUT - VERTICAL - 3X10IN 75X250MM	SB	GC	GROUT: MAPEI - 105 DRIFTWOOD 3/16", OR EQUAL. VENDOR: CERAMIC TECHNICS	
WALL COVERING						
17854	2568 SF	WALL COVERING - TADAO - STARBUCKS WG11184374	SB	GC		
20623	256 SF	WALL COVERING - BURLAP - RETREAT	SB	GC		
23764	547 SF	POLYWALL WALL COVERING - MATTE WHITE	SB	GC		

WALL BASE SCHEDULE - "B"						
DESIGN ID	LENGTH	DESCRIPTION	FURN. BY	INST. BY	COMMENTS	
METAL BASE						
X1301	27' - 4 3/4"	METAL BASE - BLACK MT0028 - 6IN 150MM	CV	GC	W/ SANITARY 1/2IN COVE BEND 45-DEGREE. PROVIDED BY CASEWORK VENDOR.	
TILE BASE						
18740	137' - 0 3/4"	TILE BASE - PLAZA NOVA - BLACK SHADOW - 6X12IN 150X300MM	SB	GC	GROUT: DESIGN TO SPECIFY	
19795	231' - 4 3/4"	POLYVINYL FLOOR TILE - ECOGRIP - PEWTER	GC	GC		
TRANSITION BASE						
X1302	20' - 0 1/4"	TAPERED ALUMINIUM FRAME - 16 GA	GC	GC	FINISH: TEXTURED COLOR-COATED DARK ANTHRACITE.	

CEILING TREATMENT SCHEDULE - "U"						
DESIGN ID	AREA	DESCRIPTION	FURN. BY	INST. BY	COMMENTS	
OTHER						
19734	185 SF	ACT - ULTIMA - 2X2FT 61X61CM	GC	GC	FACTORY FINISHED SW7038 TONY TAUPE; FOR ORDERING CONTACT DEB PICKENS AT DLPICKENS@ARMSTRONGCEILINGS.COM , PH: 480-695-9053	
22763	314 SF	ACT - CIRRUS BEVELED SUPRAFINE WHITE - 2X4FT 61X122CM	GC	GC	FOR ORDERING CONTACT DEB PICKENS AT DLPICKENS@ARMSTRONGCEILINGS.COM , PH: 480-695-9053	
22764	53 SF	ACT - CIRRUS BEVELED SUPRAFINE - FACTORY FINISH - 2X4FT 61X122CM	GC	GC	FINISH: REFER TO RCP PLAN AT I103 FOR TONE TAG; FOR ORDERING CONTACT DEB PICKENS AT DLPICKENS@ARMSTRONGCEILINGS.COM , PH: 480-695-9053. CANNOT BE PAINTED IN FIELD, DOING SO WILL VOID ITS WARRANTY.	
X1100	181 SF	GYP CEILING - GWB CEILING WITH LEVEL 4 FINISH - PAINT AS SCHEDULED	GC	GC	FINISH: REFER TO RCP PLAN AT I103 FOR TONE TAG; INSTALLATION SHALL BE IN STRICT ACCORDANCE W/ MANUFACTURER'S INSTRUCTIONS.	
X1101	68 SF	ACT - WHITE - 2X2FT 61X122CM	GC	GC	FINISH: WHITE; FOR ORDERING CONTACT DEB PICKENS AT DLPICKENS@ARMSTRONGCEILINGS.COM , PH: 480-695-9053	

LIGHTING FIXTURE SCHEDULE - "L"						
DESIGN ID	COUNT	DESCRIPTION	FURN. BY	INST. BY	BULB	COMMENTS
EXIT						
19047	3	LED EXIT SIGN WITH EMERGENCY LIGHT - BLACK AND GREEN	SB	GC	INTEGRATED LED	
PENDANT						
X0600	1	PENDANT - MATTEO ASTRO C80701AGOP - BLACK	SB	GC	(1) 25W E12 BASE	
RECESSED CAN						
X0601	36	CAN - LED ADJUSTABLE RECESSED - 3IN 75MM - BLACK - 1155LM FLOOD	SB	GC	INTEGRATED LED	WITH DIMMER.
STRIP						
22215	1	STRIP - LED TAPE IN HOUSING - VARIABLE LENGTH - BLACK - 350LM PER FT	SB	GC	INTEGRATED LED	REQUIRED (V.I.F): (1) 226"
22217	3	STRIP - LED TAPE - VARIABLE LENGTH - 350LM PER FT	SB	GC	INTEGRATED LED	REQUIRED (V.I.F): (1) 234 IN (1) 164 IN (1) 82 IN
TRACK						
19409	19	TRACK - WITH CONNECTORS - 4FT 122CM - BLACK - 2 CIRCUIT	SB	GC		
19410	3	TRACK - WITH CONNECTORS - 6FT 183CM - BLACK - 2 CIRCUIT	SB	GC		
19411	2	TRACK - WITH CONNECTORS - 8FT 244CM - BLACK - 2 CIRCUIT	SB	GC		
21779	25	TRACK - LED FIXTURE WITH SNOOT - 3IN 75MM - BLACK - 1100LM FLOOD	SB	GC	INTEGRATED LED	
TROFFER						
21783	1	TROFFER - LED RECESSED - 24X48IN 600X1200MM - WHITE - 4300LM	SB	GC	INTEGRATED LED	

WALL TREATMENT (LENGTH) SCHEDULE - "R"						
DESIGN ID	LENGTH	DESCRIPTION	FURN. BY	INST. BY	COMMENTS	
X1500	0"	SCHLUTER FINEC-SQ TRIM 3/16". REQUIERED LENGHT: 4'-0" (2UNDS), 5'-0" (3UNDS)	SB	GC	TRIM AT TILE CORNER. MATERIAL: ALUMINIUM. FINISH: BRUSHED STAINLESS STEEL.	

FLOOR TREATMENT SCHEDULE - "T"						
DESIGN ID	AREA	DESCRIPTION	FURN. BY	INST. BY	COMMENTS	
PLASTIC						
19795	1176 SF	POLYVINYL FLOOR TILE - ECO-GRIP - PEWTER	GC	GC	GC TO PROCURE FROM ALLIED INDUSTRIES	
TILE						
20228	904 SF	TILE - I COCCI - CEMENTO - 24X24IN 600X600MM	SB	GC	GROUT: MAPEI - 47 CHARCOAL, OR EQUAL	
WALK OFF MAT						
19288	24 SF	WALK OFF MAT - HELIX Z1 - BLACK - 12X9IN 305X230MM	SB	GC	PAINT CONCRETE FLOOR UNDER WALK-OFF MAT WITH BLACK PAINT.	

WINDOW FILM SCHEDULE - "Z"						
DESIGN ID	AREA	DESCRIPTION	FURN. BY	INST. BY	COMMENTS	
X1700	79 SF	WINDOW FILM - SILVER OPAQUE METAL MIRROR	SB	GC	PROVIDED BY: BLIND EXPRESS, INC. ADDRESS: 1100-1102 ABBEY COURT ALPHARETTA, GA 30004. FOR ORDERING CONTACT ALBERT YU AYU@BLINDEXPRESS.NET, PH: 770-664-1688.	

MECHANICAL EQUIPMENT SCHEDULE - "M"						
DESIGN ID	COUNT	DESCRIPTION	FURN. BY	INST. BY	COMMENTS	
HVAC						
10317	2	HVAC - VAV SUPPLY 4 WAY SQUARE - 24IN 610MM	GC	GC	<varies>	
11163	2	HVAC - RETURN LAY IN SQUARE - 24IN 610MM	GC	GC	<varies>	

PLUMBING FIXTURE SCHEDULE - "P"						
DESIGN ID	COUNT	DESCRIPTION	FURN. BY	INST. BY	COMMENTS	
DRAIN						
10294	6	DRAIN - FLOOR SINK SQUARE - 12IN 305MM	SB	GC		
10726	6	DRAIN - GRATE HALF SQUARE - 12IN 305MM	SB	GC		
FAUCET						
10152	1	FAUCET - DOUBLE LABORATORY WITH BENT RISER SPOUT	SB	GC		
10153	3	FAUCET - WATER TOWER - 12IN 305MM	SB	GC		
10215	1	FAUCET - DOUBLE LABORATORY WITH SWING SPOUT	SB	GC		
10597	2	FAUCET - SINGLE HANDLE	SB	GC		
10922	1	FAUCET - MOP SINK WALL MOUNTED	SB	GC		
11003	2	FAUCET - METERED	SB	GC		
13588	1	FAUCET - HAND SINK WALL MOUNTED	SB	GC		
22642	2	FAUCET - INSTANTHOT SYSTEM 2 BUTTON WITH BOILER AND BRACKET	SB	GC	KIT INCLUDES FONT, UNDERCOUNTER BOILER AND BOILER BRACKET FOR SIDE PANEL MOUNTING. BRACKET CAN BE FLOOR MOUNTED USING SET OF (4) STAINLESS STEEL LEGS, ORDERED SEPARATELY THROUGH VENDOR.	
FILTER						
12501	1	FILTER - RO SYSTEM 600GPD	SB	SB	GC TO COORDINATE WITH SB VENDOR	
12507	1	FILTER - RO SYSTEM STORAGE TANK RO40	SB	SB	GC TO COORDINATE WITH SB VENDOR	
12896	1	FILTER - BRINE TANK	SB	SB	GC TO COORDINATE WITH SB VENDOR	
12899	2	FILTER - POLY GLASS VESSEL	SB	SB	GC TO COORDINATE WITH SB VENDOR	
13076	1	FILTER - PREFILTRATION SYSTEM	SB	SB	GC TO COORDINATE WITH SB VENDOR	
13082	1	FILTER - WATER SOFTENER TWIN	SB	SB	GC TO COORDINATE WITH SB VENDOR	
23355	1	FILTER - FILTRATION BOOSTER PUMP	SB	SB	GC TO COORDINATE WITH SB VENDOR	
OTHER						
11109	1	WATER HEATER TANK ELECTRIC	GC	GC		
SINK						
10549	1	SINK - RINSE DROP IN SST - 12X20IN 305X510MM	SB	GC		
10995	1	SINK - MOP - 24X24IN 610X610MM	SB	GC		
14688	1	SINK - HAND WITH SIDE SPLASH WALL MOUNTED SST	SB	GC		
17565	1	SINK - RINSE WITH DRAINBOARD - 15X27IN 380X685MM	SB	GC		
22768	2	SINK - COUNTERTOP RINSER WITH WATER TOWER - 26X9IN 660X235MM	SB	GC		

DOOR SCHEDULE - "D"								
DESIGN ID	MARK	DESCRIPTION	WIDTH	HEIGHT	HARDWARE SET	FURN BY	INST BY	COMMENTS
Existing								
10449	E1	DOOR - STOREFRONT METAL FRAME DOUBLE - TYPE A	6' - 0"	7' - 0"	3-BRFR	SB	GC	EXISTING DOOR. GC TO UPDATE HARDWARE AS INDICATED.
21147	E2	DOOR - SINGLE SERVICE- 42IN	3' - 6"	7' - 0"	EXIST.	EXIST.	EXIST.	
10190	E3	DOOR - SINGLE FLUSH - 36IN	3' - 0"	7' - 0"	EXIST.	EXIST.	EXIST.	EXISTING SINGLE DOOR AT RR. GC TO ENSURE PROPER WORKING ORDER AND REPAIR AS NECESSARY. REFINISH STAINED TO MATCH WD0035, FRAME FINISH SW6991.
10190	E4	DOOR - SINGLE FLUSH - 36IN	3' - 0"	7' - 0"	EXIST.	EXIST.	EXIST.	EXISTING SINGLE DOOR AT RR. GC TO ENSURE PROPER WORKING ORDER AND REPAIR AS NECESSARY. REFINISH STAINED TO MATCH WD0035, FRAME FINISH SW6991.
10190	E5	DOOR - SINGLE FLUSH - 36IN	3' - 6"	7' - 0"	EXIST.	EXIST.	EXIST.	
New								
23137	3	DOOR - SINGLE POCKET PARTNER AREA - 36IN	3' - 0"	7' - 0"	19	SB	GC	FINISHES: DOOR PANEL: TO MATCH WOOD BLACK (DID: WD0035), KICK PLATE AND DOOR FRAME: POWDERCOATED TO MATCH FLAT BLACK (DID: MT0028).
10086	5	DOOR - SINGLE IMPACT DOUBLE ACTING - 36IN 915MM	3' - 0"	7' - 0"	11	SB	GC	HM, U, NR HM4. FINISHES: DOOR PANEL: MOTTLED BLACK (DID: PL0019). FRAME: POWDERCOAT FLAT BLACK (DID: MT0028).

BARRIER FREE DOOR HARDWARE SCHEDULE - "D"							
DESIGN ID	COUNT	MARK	DESCRIPTION	FURN BY	INST BY	COMMENTS	
23130	1	03	DOOR - BARRIER FREE HARDWARE ACTUATOR BOLLARD	SB	GC	GC TO COORD. INSTALL & CABLING WITH SB VENDOR. GC ORDER FROM LOCKNET -SBUXTEAM@LOCKNET.COM.	
23129	1	04	DOOR - BARRIER FREE HARDWARE KEY SWITCH	SB	GC	GC TO COORD. INSTALL & CABLING WITH SB VENDOR. GC ORDER FROM LOCKNET -SBUXTEAM@LOCKNET.COM.	
23135	1	28	DOOR - BARRIER FREE HARDWARE OPERATOR - BLACK	SB	GC		

PAINT SCHEDULE						
DESIGN ID	DESCRIPTION	LRV	FURN. BY	INST. BY	COMMENTS	
20456	SW7631 CITY LOFT, OR EQUIVALENT	70	GC	GC	SW USE PRIMER CP-1	
X0301	SW7040 SMOKEHOUSE, OR EQUIVALENT	13	GC	GC	SW USE PRIMER CP-1	
X0302	SW7038 TONY TAUPE, OR EQUIVALENT	37	GC	GC	SW USE PRIMER CP-1; NCS - S 7502-Y; AKZO NOBEL - 30YY 10/038	

SITE SCHEDULE - "Y"						
DESIGN ID	COUNT	DESCRIPTION	FURN. BY	INST. BY	COMMENTS	
UMBRELLA						
12147	6	UMBRELLA - BASE 95LB 43KG - FLAT BLACK MT0028	SB	GC		
20073	6	UMBRELLA - WITHOUT VALANCE - 6FT 183CM - GREEN CANVAS WITH WORDMARK F0056	SB	GC		

DATA DEVICE SCHEDULE - "A"						
DESIGN ID	COUNT	DESCRIPTION	FURN. BY	INST. BY	COMMENTS	
AUDIO VISUAL						
10005	1	MUSIC SYSTEM	SB	GC	GC TO INSTALL AND TEST SYSTEM.	
19339	1	AMPLIFIER - 40W	SB	GC	GC TO INSTALL AND TEST SYSTEM.	
19493	3	SPEAKER PENDANT MOUNTED - BLACK	SB	GC	GC TO INSTALL AND TEST SYSTEM.	
22725	1	DT DIGITAL PRODUCTION MONITOR	SB	GC	PART OF RETAIL IT EQUIPMENT PACKAGE	
22726	1	DT POS MONITOR ARM TRIPLE SURFACE MOUNTED	SB	G	PART OF RETAIL IT EQUIPMENT PACKAGE	
DATA						
10002	1	COMPUTER MANAGER WORKSTATION	SB	SB		
10007	1	PRINTER MANAGER WORKSTATION	SB	SB		
18744	1	EQUIPMENT RACK WITH LOCK - 24IN 610MM	SB	SB		
20294	1	IOT MODULE	SB	SB		
GRAPHICS - INTERIOR MENU						
22970	1	MENU BOARD - DIGITAL DISPLAY - 44X25.25IN 1121X644MM - BLACK	SB	SB	GC TO COORD. INSTALL & CABLING WITH SB VENDOR.	
22970	3	MENU BOARD - DIGITAL MENU BOARD - 44X25.25IN 1121X644MM - BLACK	SB	SB	GC TO COORD. INSTALL & CABLING WITH SB VENDOR.	
22971	3	MENU BOARD - DIGITAL MENU BOARD MOUNTING BRACKET SINGLE SCREEN - BLACK	SB	GC	GC TO INSTALL BRACKET AND ASSOCIATED BLOCKING.	
23021	1	MENU BOARD - ORDER STATUS BOARD MOUNTING BRACKET - BLACK MENU BOARD - ORDER STATUS BOARD MOUNTING BRACKET - BLACK MENU BOARD - ORDER STATUS BOARD MOUNTING BRACKET - BLACK	SB	GC	GC TO INSTALL BRACKET AND ASSOCIATED BLOCKING.	
POINT OF SALE						
10022	1	MONEY COUNTER	SB	SB	GC TO COORD. W/ SB VENDOR.	
10075	1	CUP LABELER	SB	SB	GC TO COORD. W/ SB VENDOR.	
SECURITY						
10028	1	SAFE BASE	SB	GC	GC TO COORD. W/ SB VENDOR; STORE MANAGER TO PROGRAM WITH VENDOR PROVIDED MANUAL.	

PERMIT SET - FOR CONSTRUCTION USE



STARBUCKS®
2401 UTAH AVENUE SOUTH
SEATTLE, WASHINGTON 98134
(206) 318-1575

THESE DRAWINGS AND THE PROJECT MANUAL ARE CONFIDENTIAL AND SHALL REMAIN THE SOLE PROPERTY OF STARBUCKS CORPORATION, WHICH IS THE OWNER OF THE COPYRIGHT IN THIS WORK. THEY SHALL NOT BE REPRODUCED (IN WHOLE OR IN PART), SHARED WITH THIRD PARTIES OR USED IN ANY MANNER ON OTHER PROJECTS OR EXTENSIONS TO THIS PROJECT WITHOUT THE PRIOR WRITTEN CONSENT OF STARBUCKS CORPORATION. THESE DRAWINGS AND SPECIFICATIONS ARE INTENDED TO EXPRESS DESIGN INTENT FOR A PROTOTYPICAL STARBUCKS STORE (WHICH IS SUBJECT TO CHANGE AT ANYTIME) AND DO NOT REFLECT ACTUAL SITE CONDITIONS. NEITHER PARTY SHALL HAVE ANY OBLIGATION NOR LIABILITY TO THE OTHER (EXCEPT

STRUCTURAL PLAN SPECIFICATIONS

GENERAL NOTES

- GN-1 The governing Code for this Project is the Florida Building Code, 8th Edition (2023). This Code prescribes which edition of each referenced standard applies to this Project.
- GN-2 To the best of our knowledge, the Structural Drawings and Plan Specifications comply with the applicable requirements of the governing Building Code.
- GN-3 Construction is to comply with the requirements of the governing Building Code and all other applicable Federal, State, and Local Codes, Standards, Regulations and Laws.
- GN-4 Use these Notes in conjunction with the Plan Specifications. If a conflict exists, the more stringent governs.
- GN-5 See Plan Specifications for testing.

GENERAL NOTES - CONTRACTOR REQUIREMENTS

- GN-6 Contractor refers to the General Contractor, Construction Manager, or the organization that is assigned to have overall responsibility and supervision of the Project.
- GN-7 The Contractor shall be solely responsible for, and have control over, the means, methods, supervision, techniques, sequences, procedures of construction, quality, and correctness of the work. The Contractor is solely responsible for jobsite safety including all OSHA requirements.
- GN-8 The Contractor shall coordinate all Contract Documents with field conditions and dimensions and Project Shop Drawings prior to construction. Do not scale drawings; use only printed dimensions. Report any discrepancies in writing to the Architect prior to proceeding with work. Do not change size or location of structural members without written instructions from the Structural Engineer of Record.
- GN-9 Contractors who discover discrepancies, omissions or variations in the Contract Documents during bidding shall immediately notify the Architect. The Architect will resolve the condition and issue a written clarification.
- GN-10 The Contractor shall protect adjacent property, his own work and the public from harm. The Contractor is advised to document the condition of adjacent property with a photographic survey and other documentation, including crack monitoring, prior to and during construction.

GENERAL NOTES - DRAWINGS

- GN-11 The Structural drawings shall be used in conjunction with the architectural drawings and all other drawings and documents, including shop drawings prepared by equipment suppliers and delegated engineers.
- GN-12 Openings shown on Structural Drawings are only pictorial. See the Architectural for complete information such as slab depressions, slopes, curbs, finishes, and opening locations in structural members as required by MEP systems and architectural elements.
- GN-13 Details labeled "typical" apply to all situations that are the same or similar to those specifically referenced, whether or not they are keyed in at each location. Questions regarding the applicability of typical details shall be resolved by the Architect.
- GN-14 See Architectural drawings for fireproofing and waterproofing details and requirements.

GENERAL NOTES - DESIGN LOADS

GN-15 Design Loads:

OCCUPANCY	LIVE LOAD	DEAD LOAD	CONCENTRATED LOAD
Retail	75 psf	20 psf	1,000#

Design superimposed dead loads listed above do not include masonry walls or other concentrated loads. See architectural drawings for these loads. Concentrated live loads do not act concurrently with area live loads.

- GN-16 Handrails and Guards:
- | | |
|----------------------|-----------|
| Linear Loading | 50 lbs/ft |
| Concentrated Loading | 200 lbs |
| Intermediate Rails | 50 lbs |
| Applied Area | 1 sf |

Loads shall be applied to act in any direction at any point on the handrail or top rail to produce the maximum load effect. Linear and concentrated loading shall not be applied concurrently. Glass in handrails and guards shall be designed with a safety factor of 4.

GN-17 Design Wind Loads:

Governing Code	FBC 8 th Edition (2023) / ASCE 7-22
Building Risk Category	II
Ultimate Wind Speed	Vult = 145 mph
Mean Roof Height	16 feet
Exposure	B

a. Roof Top Equipment Wind Loads

Horizontal Force	61 psf
Uplift Force	48 psf

All roof top mechanical equipment, equipment curbs, equipment tie downs, including all connections to the building structure for wind loading are to be designed and engineered by a Specialty Engineer retained by the mechanical equipment supplier. Signed and sealed drawings and calculations are to be submitted to the Engineer of Record for review and approval. The equipment manufacture shall provide the attachment of the unit to the structure and submit to the EOR loads, locations, and method of attachment. The EOR will make provisions in the design of the primary structural frame to accommodate the loads and attachments.

SHOP DRAWINGS AND OTHER SUBMITTALS

- SD-1 Refer to the applicable Plan Specifications for technical content requirements. Incomplete submittals will be returned without review.
- SD-2 Submit specific components, such as slabs, in a single package. Submit similar floors together.
- SD-3 On first submittal, clearly flag and cloud all differences from the Contract Documents. On resubmittals, flag and cloud all changes and additions to previous submittal; only clouded items will be reviewed.
- SD-4 Submittals for special structural, load-bearing items that are required by Codes or Standards to resist forces must be prepared by, or under the direct supervision of, a Delegated Engineer. Examples include Roof-top Unit Tie-downs.
- SD-5 A Delegated Engineer is defined as a Florida Licensed Engineer who specializes in and undertakes the design of Structural Components or Structural Systems included in a specific submittal prepared for this Project and is an employee or officer of, or consultant to, the Contractor, Subcontractor, Fabricator, or Erector responsible for the submittal. The Delegated Engineer shall sign, seal and date the submittal, including calculations and drawings. See Plan Specifications or Project Specifications for more specific criteria.
- SD-6 The Trade Contractor is responsible for confirming and correlating dimensions at the job sites, for tolerances, clearances, quantities, fabrication processes and techniques of construction, coordination of the work with other trades and full compliance with the Contract Documents.
- SD-7 The Contractor shall review and approve submittals, including substitution requests and shop drawings, and shall sign and date each drawing prior to submitting to the Architect. This approval is to confirm that the submittal is complete, complies with the submittal requirements and is coordinated with field dimensions, other trades, erection sequencing and constructability. Submittals not reviewed by the Contractor will be returned without review.
- SD-8 Bliss & Nyitray (BNI) reviews submittals to confirm that the submittal is in general conformance with the design concept presented in the Contract Documents. Quantities and dimensions are not checked. Notations on submittals do not authorize changes to the contract sum. Checking of the submittal by BNI shall not relieve the Contractor of responsibility for deviations from the Contract Documents and from errors or omissions in the submittal.
- SD-9 BNI's review of Delegated Engineer submittals is limited to verifying that the specified structural submittal has been furnished, signed and sealed by the Delegated Engineer and that the Delegated Engineer has understood the design intent and used the specified structural criteria. No detailed check of calculations is made. The Delegated Engineer is solely responsible for his/her design, including but not limited to the accuracy of his/her calculations and compliance with the applicable codes and standards.
- SD-10 BNI may transfer to the Contractor BIM files, CAD files or other electronic data for use in preparing Shop Drawings. The contractor shall email a request for BIM or CAD files along with an acknowledgement that he/she has read and agreed to the following terms and conditions:

- A. This electronic data remains the property of BNI, and in no case shall the transfer of these files be considered a sale. The files shall not be used for other projects, additions to this project, or for completion of this project by others.
- B. The Contractor is responsible for assuring that the electronic data accurately represents the Contract Documents. In the event of a conflict, the Contract Documents shall govern.
- C. The electronic data is current as of the date of transfer but may subsequently be revised or supplemented. If so, then the Contractor may request updated electronic data.
- D. The use of these electronic data shall not modify Contractor's responsibility for coordination with other trades, or for the proper checking and coordination of dimensions, details, member sizes and gage, and quantities of materials to facilitate complete and accurate fabrication and erection.
- E. Do not scale dimensions since the electronic data may not be precise and, in some cases, have been intentionally altered for presentation purposes.
- F. Contractor shall indemnify, defend and hold harmless BNI from all claims, damages, losses, expenses, penalties, and liabilities, including attorneys' fees, arising out of or resulting from the use of the electronic data by Contractor or others.

POST-INSTALLED ANCHORS - GENERAL

- AN-1 Substitution requests will be considered for products having an ICC-ES report recognizing the product for the appropriate application. Substitute concrete anchors must be approved for use in cracked concrete. Substitution requests shall include signed and sealed calculations prepared by a Florida Licensed Engineer who demonstrates that substituted product is capable of achieving the equivalent performance values of the design basis product.
- AN-2 Confirm the absence of reinforcing steel by drilling a 1/4" diameter pilot hole for each anchor in non-post-tension applications. For post-tensioned slabs, confirm the absence of reinforcing steel by nondestructive testing prior to drilling holes. Do not cut reinforcing steel without approval of the Structural Engineer.

- AN-3 Install in accordance with manufacturer's printed installation instructions (MPII) (ACI 314-19, 26.7.2). Refer to MPII for appropriate drill size. Clean hole and remove dust.
- AN-4 Anchors listed below may not be used to substitute the specified anchors in a product's Notice of Acceptance (NOA) or Florida Product Approval.
- AN-5 Anchors shall be installed in concrete having a minimum age of 21-days at time of anchor installation (ACI 318-19, 26.7.2(f))

POST-INSTALLED ANCHORS - MECHANICAL ANCHORS

- AN-6 For anchoring into concrete: Wedge-Type Mechanical anchors shall have been tested and qualified for use in accordance with ACI 355.2 and ICC-ES AC193. Pre-approved anchors include Hilti Kwik Bolt TZ, DeWalt Power-Stud+SD1, and Simpson Strong-Bolt 2.

POST-INSTALLED ANCHORS - SCREW ANCHORS

- AN-7 For anchoring into concrete: Screw anchors shall have been tested and qualified for use in accordance with ACI 355.2 and ICC-ES AC193. Pre-approved anchors include the ¼"Ø Hilti KH-EZ and the ¼"Ø DeWalt Screw Bolt +.

POST-INSTALLED ANCHORS - ADHESIVE ANCHORS

- AN-8 Install adhesive anchors in accordance with manufacturer's requirements for concrete age, temperature, moisture condition, acceptable drilling methods, and hole preparation in conformance with ACI 318-14, 17.8.2.1.
- AN-9 For anchoring into concrete: Adhesive anchors shall have been tested and qualified for use in accordance with ACI 355.4 and ICC-ES AC308. Pre-approved standard cure time adhesives include Hilti RE500v3, DeWalt Pure 110+, and Simpson Set-XP.

- AN-10 Threaded rods for use with adhesive are galvanized ASTM F1554 Grade 36 U.O.N.

STRUCTURAL STEEL

- SS-1 Fabricate and erect structural steel in conformance with Plan Specifications, AISC "Specification for Structural Steel Buildings", with Commentary, and all OSHA requirements.
- SS-2 Structural steel shapes shall be fabricated from the following materials:
- A. Rolled MC Shapes and Angles: ASTM A36, fy=36 ksi.
- B. Plates and Bars: ASTM A36, fy=36 ksi and ASTM A572, fy=50 ksi.
- SS-3 All shop and field welding shall conform to the AWS D1.1 Structural Welding Code by the American Welding Society. Use E70 series welding electrodes, u.o.n. where necessary, remove galvanizing or primer prior to welding.
- SS-4 Cut, drill, or punch holes perpendicular to metal surfaces. Ream holes that must be enlarged to admit bolts as permitted by Architect. Do not enlarge unfair holes by burning or using drift pins.
- SS-5 Do not splice structural steel members except where indicated on the drawings.
- SS-6 See Ar-chitectural and Mechanical Drawings for miscellaneous steel not shown on the Structural Drawings.
- SS-7 Refer to Architectural Drawings and/or Project Specifications for painting and fireproofing of structural steel. Do not paint steel surfaces in contact with concrete or fireproofing.

LIGHT GAUGE STEEL FRAMING (LTGFRM)

- LG-1 Fabricate and erect stud construction in accordance with the "Standard for Cold-Formed Steel Framing-General Provisions", American Iron and Steel Institute and General Notes.
- LG-2 Light gauge steel framing shall be formed from steel having a galvanized coating meeting the requirements of ASTM A653. Yield strength for 16 GA (54mil) or heavier shall be 50ksi and for 18 GA (43mil) and lighter shall be 33ksi. Alternatively, yield strength for 18mil may be 70ksi to achieve a 20GA equivalent.
- LG-3 Use galvanized steel Track, minimum 350T137-33 for 4" walls and 600T137-33 for 6" walls, at top and bottom light gauge wall studs fastened to each stud with #10 tek screws each side of wall.
- LG-4 Splicing of framing components, other than the continuous track at the top and bottom of walls, is not permitted, u.o.n. Splicing of track used in the construction of the jamb, head or sill assemblies of framed wall openings is not permitted. Where splicing of track is necessary between stud spacings, a section of stud shall be placed in the adjoining tracks across the joint and fastened to the flanges at both sides of the wall. Holes or notches in headers are not permitted unless approved in writing by the Engineer of Record or as shown on the drawings.
- LG-5 Use 0.157" diameter powder actuated fasteners with a minimum of 1" embedment spaced at 24" o.c., U.O.N.
- LG-6 Screws, where required, shall meet the minimum requirements of SAE J-429 Grade 5 and IFI-105. Screws shall have a protective coating equivalent to cadmium or zinc plating, ASTM B766.
- LG-7 Field cutting of LTGFRM framing members shall be by saw or shear. Torch cutting is not permitted.

Digitally signed by Gabriel J. Leitz, P.E. on the date indicated using a Digital Signature. Printed copies of this document are not considered signed and sealed and the signature must be given in any electronic copies.
Date: 2024.03.21 17:54:17-0400



STARBUCKS®
2401 UTAH AVENUE SOUTH
SEATTLE, WASHINGTON 98134
(206) 318-1575

THESE DRAWINGS AND THE PROJECT MANUAL ARE CONFIDENTIAL AND SHALL REMAIN THE SOLE PROPERTY OF STARBUCKS CORPORATION, WHICH IS THE OWNER OF THE COPYRIGHT IN THIS WORK. THEY SHALL NOT BE REPRODUCED (IN WHOLE OR IN PART), SHARED WITH THIRD PARTIES OR USED IN ANY MANNER ON OTHER PROJECTS OR EXTENSIONS TO THIS PROJECT WITHOUT THE PRIOR WRITTEN CONSENT OF STARBUCKS CORPORATION. THESE DRAWINGS AND SPECIFICATIONS ARE INTENDED TO EXPRESS DESIGN INTENT FOR A PROTOTYPICAL STARBUCKS STORE (WHICH IS SUBJECT TO CHANGE AT ANYTIME) AND DO NOT REFLECT ACTUAL SITE CONDITIONS. NEITHER PARTY SHALL HAVE ANY OBLIGATION NOR LIABILITY TO THE OTHER (EXCEPT STATED ABOVE) UNTIL A WRITTEN AGREEMENT IS FULLY EXECUTED BY BOTH PARTIES.

STARBUCKS TEMPLATE VERSION: i2024.01.29

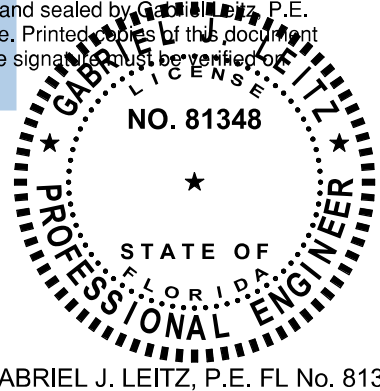

GABRIEL J. LEITZ, P.E. FL No. 81348

Gensler

MAIN OFFICE
M. ARTHUR GENSLER JR. & ASSOCIATES
FL QUALIFIER'S LIC. NO. AR96466
45 TREMONT ST., SUITE 1500
SAN FRANCISCO, CA 94105 USA
Tel (415) 433-3700
Fax (415) 836-4599

SATELLITE OFFICE
M. ARTHUR GENSLER JR. & ASSOCIATES
FL QUALIFIER'S LIC. NO. AA002837
545 NW 26TH ST
SUITE 250
MIAMI, FL 33127 USA
Tel (305) 350-7070
Fax (305) 350-7071

PROJECT NAME:
SR 580 & OVERCASH

PROJECT ADDRESS:
**1785 MAIN ST
DUNEDIN, FL 34698**

STORE #: 27184
PROJECT #: 65402-043
ISSUE DATE: 03-21-2024
DESIGN MANAGER: ES
PRODUCTION DESIGNER: RV
CHECKED BY: AP

Revision Schedule				
Rev	Date	By	Description	

SHEET TITLE:
STRUCTURAL NOTES

SCALE: AS SHOWN

SHEET NUMBER:
S1.00



BLISS & NYITRAY, INC.
STRUCTURAL ENGINEERS
FL Certificate of Authorization No. 674
www.bniengineers.com BNI Proj. No.22103.64
10440 N. Central Expressway, Ste 1530
Dallas, Texas 75231
Tel. (214) 432-8232
Gabriel J. Leitz, P.E. FL Reg. No. 81348
To the best of the Structural Engineer's knowledge, the Plans and Specifications comply with the applicable minimum building codes.

STRUCTURAL PLAN SPECIFICATIONS

GENERAL NOTES

SGN-1 These Plan Specifications are intended to be used for projects without Project Specification Books. If they are accidentally issued along with a Project Specification Books, the Project Specification Books shall supersede the Plan Specifications.

<u>RISK CATEGORY</u>	<u>1.0 MULTPLIER</u>	<u>0.60 MULTPLIER</u>	<u>0.42 MULTPLIER</u>
Risk Category II	700 YEAR MRI	50-YEAR MRI	25-YEAR MRI

SHOP DRAWINGS AND SUBMITTALS

SSD-1 Material substitution shall not be submitted in the shop drawings without a substitution request being made to the Architect in advance and in writing, along with detailed substitution cost savings to be credited to the Owner. Upon approval by the Architect, the material substitution can be included in the submitted shop drawings.

SSD-2 All signed and sealed Shop Drawings prepared by a Delegated Engineer shall be accompanied by signed and sealed calculations. Shop Drawing submittals without calculations will be returned without review.

SSD-3 All structural Shop Drawings shall be submitted in PDF format to BNI for review and approval. Submittals shall be reviewed and electronically stamped by the Contractor as having "No Exception Taken".

SSD-4 Manufacturer Literature and Product Data shall be submitted in PDF format. The submittals will be stamped as "Received, for record only" by BNI and returned accordingly.

SSD-5 All structural Shop Drawings and calculations prepared by a Delegated Engineer shall be submitted in PDF format and electronically signed and sealed by the Delegated Engineer. Once the submittal is approved by BNI, then a signed and sealed hard copy shall be submitted to BNI to receive an "Approved" stamp so the submittal can be submitted to the building department.

STRUCTURAL STEEL

SSS-1 The Engineer of Record is responsible for the design of the steel framing and the connections that are fully detailed as presented in the Contract Documents.

SSS-2 The Fabricator is responsible for the preparation of Shop and Erection Drawings pursuant to the requirements of the Contract Documents.

SSS-3 Shop Drawings: Submit complete erection and piece drawings for each sequence prepared by or under the direct supervision and control of a Florida Licensed Engineer. Drawings shall include complete details, dimensions, schedules, and procedures for the fabrication, assembly, and sequence of construction.

A. Substitutions: No changes to the completed connections shown on the drawings will be considered without complying with the applicable requirements for substitutions. The fabricator is responsible for the design and detailing of all substitutions, which shall be signed and sealed by a Delegated Engineer as defined in the Contract Documents.

B. Acceptance of the Shop and Erection Drawings by the Architect/Engineer does not relieve the Fabricator of the responsibility for accuracy of detail dimensions on the shop drawings and the general fit-up of parts to be assembled in the field

SSS-4 The fabricator is responsible for the coordination of all surveyed field conditions and field measurements necessary for the detailing, fabrication and erection of their work. All field measurements shall be provided on the shop drawings prior to submittal.

SSS-5 The Engineer of Record is responsible for the structural adequacy of the structure in the completed project. The Erector is responsible for the means, methods and safety of the erection, including all temporary bracing, guys, beams, falsework, cribbing or other elements required for the erection operation. If the Erector is unsure of these requirements, he shall retain a Florida Licensed Engineer to determine and design all temporary requirements.

SSS-6 Qualified fabricator, with a minimum five years of documented successful experience on equivalent projects. Submit résumé demonstrating equivalent project experience.

SSS-7 Qualified installer with a minimum five years of documented successful experience on equivalent projects. Submit résumé demonstrating equivalent project experience.

SSS-8 Shop-Painting Applicators shall be qualified according to AISC's Sophisticated Paint Endorsement P2 or to SSPC-QP 3, "Standard Procedure for Evaluating Qualifications of Shop Painting Applicators." Submit copy of SSPC Certification.

SSS-9 Steel members which cannot be readily painted after fabrication, such as back-to-back angles and tees, shall be primed and finish coated, or receive two coats of primer, prior to fabrication.

SSS-10 Store materials to permit easy access for inspection and identification. Keep steel members off ground and spaced by using pallets, dunnage, or other supports and spacers. Protect steel members and packaged materials from corrosion and deterioration. Do not store materials in a manner that may cause distortion, damage, or overload to members or supporting structures.

SSS-11 Apply zinc coating by the hot-dip process to structural steel members permanently exposed to the elements indicated on the drawings.

SSS-12 Set structural steel accurately in locations and to elevations indicated and according to AISC 303 and AISC 360. Maintain erection tolerances of structural steel within AISC 303, "Code of Standard Practice for Steel Buildings and Bridges."

SSS-13 Repair damaged or missing galvanizing with Zinc-Clad Cold Galvanizing by Sherwin-Williams or Cold Galvanizing Compound by ZRC with a minimum dry film thickness of 3 mils.

SSS-14 Clean slag from welds, clean bolted connections, and abraded areas of shop paint immediately after erection. Apply paint to exposed areas where primer is damaged or missing with the same material as used for shop painting to comply with SSPC-PA 1. Clean and prepare surfaces by SSPC-SP 2 or SSPC-SP 3.

Digitally signed by Gabriel J. Leitz, P.E.
Location: This item has been digitally signed and sealed by Gabriel J. Leitz, P.E.
on the date indicated using a Digital Signature. Printed copies of this document
are not considered signed and sealed and the signature must be given for
any electronic copies.
Date: 2024.03.21 17:54:22-0400



STARBUCKS®
2401 UTAH AVENUE SOUTH
SEATTLE, WASHINGTON 98134
(206) 318-1575

THESE DRAWINGS AND THE PROJECT MANUAL ARE CONFIDENTIAL AND SHALL REMAIN THE SOLE PROPERTY OF STARBUCKS CORPORATION, WHICH IS THE OWNER OF THE COPYRIGHT IN THIS WORK. THEY SHALL NOT BE REPRODUCED (IN WHOLE OR IN PART), SHARED WITH THIRD PARTIES OR USED IN ANY MANNER ON OTHER PROJECTS OR EXTENSIONS TO THIS PROJECT WITHOUT THE PRIOR WRITTEN CONSENT OF STARBUCKS CORPORATION. THESE DRAWINGS AND SPECIFICATIONS ARE INTENDED TO EXPRESS DESIGN INTENT FOR A PROTOTYPICAL STARBUCKS STORE (WHICH IS SUBJECT TO CHANGE AT ANYTIME) AND DO NOT REFLECT ACTUAL SITE CONDITIONS. NEITHER PARTY SHALL HAVE ANY OBLIGATION NOR LIABILITY TO THE OTHER (EXCEPT STATED ABOVE) UNTIL A WRITTEN AGREEMENT IS FULLY EXECUTED BY BOTH PARTIES.

STARBUCKS TEMPLATE VERSION: i2024.01.29

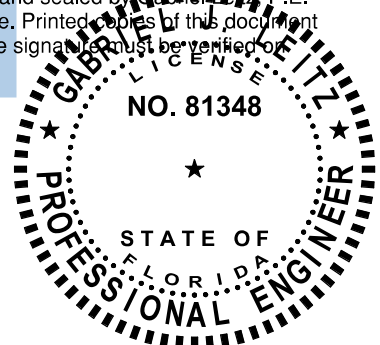

GABRIEL J. LEITZ, P.E. FL No. 81348

Gensler

MAIN OFFICE
M. ARTHUR GENSLER JR. & ASSOCIATES
FL QUALIFIER'S LIC. NO. AR56466
45 FREMONT ST. SUITE 1500
SAN FRANCISCO, CA 94105 USA
Tel (415) 433-3700
Fax (415) 836-4599
SATELLITE OFFICE
M. ARTHUR GENSLER JR. & ASSOCIATES
FL QUALIFIER'S LIC. NO. AA0002837
345 NW 26TH ST
SUITE 250
MIAMI, FL 33127 USA
Tel (305) 350-7070
Fax (305) 350-7071

PROJECT NAME:
SR 580 & OVERCASH

PROJECT ADDRESS:
**1785 MAIN ST
DUNEDIN, FL 34698**

STORE #: 27184
PROJECT #: 65402-043
ISSUE DATE: 03-21-2024
DESIGN MANAGER: ES
PRODUCTION DESIGNER: RV
CHECKED BY: AP

Revision Schedule			
Rev	Date	By	Description

SHEET TITLE:
**STRUCTURAL PLAN
NOTES**
SCALE: AS SHOWN

SHEET NUMBER:
S1.01



BLISS & NYITRAY, INC.
STRUCTURAL ENGINEERS
FL Certificate of Authorization No. 674
www.bniengineers.com BNI Proj. No.22103.64
10440 N. Central Expressway, Ste 1530
Dallas, Texas 75231
Tel. (214) 432-6232
Gabriel J. Leitz, P.E. FL Reg. No. 81348
To the best of the Structural Engineer's
knowledge, the Plans and Specifications comply
with the applicable minimum building codes.

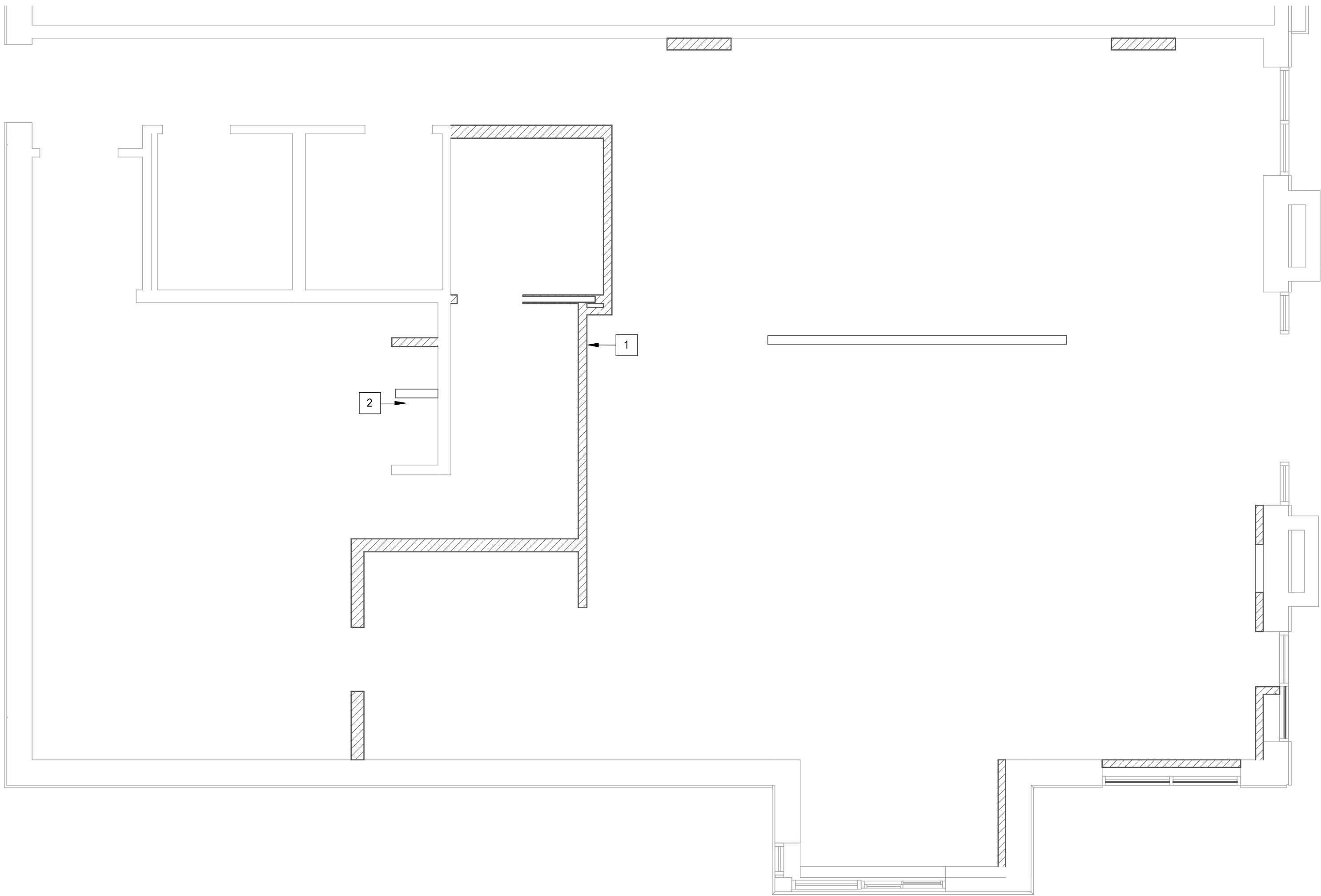

FIRST LEVEL

1/4" = 1'-0"

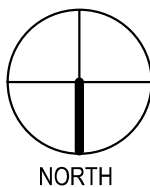

PLAN KEYNOTES:

- INTERIOR LIGHT GAUGE STUDS PER S3.01. SEE ARCH FOR WIDTH AND HEIGHT.
- RAISED WATER HEATER, SEE S3.00.

NOTE:

TERMITE PROTECTION SHALL BE PROVIDED WITH REGISTERED TERMITICIDES. UPON COMPLETING THE APPLICATION OF THE TERMITE PROTECTIVE TREATMENT, A CERTIFICATE OF COMPLIANCE SHALL BE ISSUED TO THE BUILDING DEPARTMENT BY THE LICENSED PEST CONTROL COMPANY THAT CONTAINS THE FOLLOWING STATEMENT, "THE AREAS UNDERNEATH NEW SLABS-ON-GRADE HAVE RECEIVED A COMPLETE TREATMENT FOR THE PREVENTION OF SUBTERRANEAN TERMITES. TREATMENT IS IN ACCORDANCE WITH RULES AND LAWS ESTABLISHED BY THE FLORIDA DEPARTMENT OF AGRICULTURE AND CONSUMER SERVICES." REFER TO FBC SECTION 1816 FOR ADDITIONAL INFORMATION.

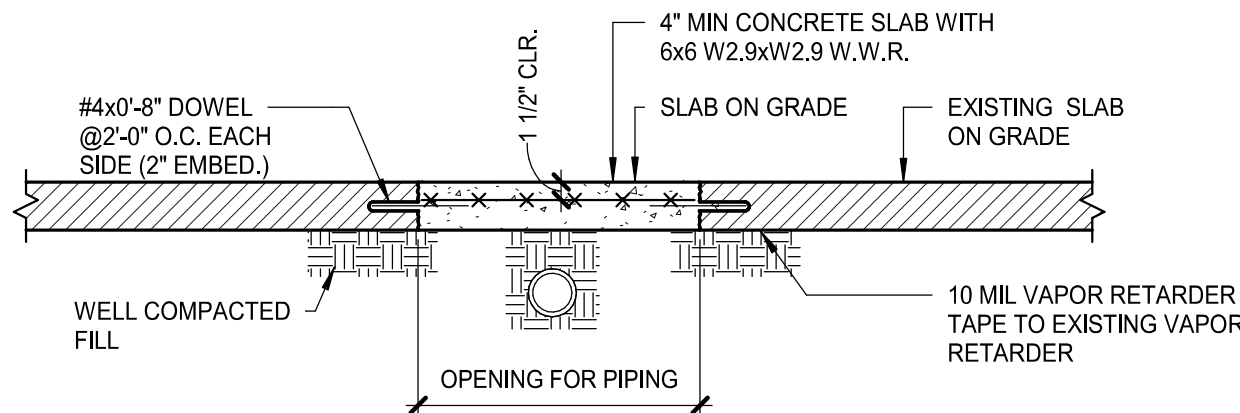

1 TRENCH REPAIR DETAIL

AS REQ'D BY ARCHITECT

3/4" = 1'-0"



BLISS & NYITRAY, INC.
STRUCTURAL ENGINEERS
FL Certificate of Authorization No. 674
www.bniengineers.com BNI Proj. No.22103.64
10440 N. Central Expressway, Ste 1530
Dallas, Texas 75231
Tel. (214) 432-6232
Gabriel J. Leitz, P.E. FL Reg. No. 81348
To the best of the Structural Engineer's
knowledge, the Plans and Specifications comply
with the applicable minimum building codes.



© 2022 STARBUCKS COFFEE COMPANY

STARBUCKS®
2401 UTAH AVENUE SOUTH
SEATTLE, WASHINGTON 98134
(206) 318-1575

THESE DRAWINGS AND THE PROJECT MANUAL ARE CONFIDENTIAL AND SHALL REMAIN THE SOLE PROPERTY OF STARBUCKS CORPORATION, WHICH IS THE OWNER OF THE COPYRIGHT IN THIS WORK. THEY SHALL NOT BE REPRODUCED (IN WHOLE OR IN PART), SHARED WITH THIRD PARTIES OR USED IN ANY MANNER ON OTHER PROJECTS OR EXTENSIONS TO THIS PROJECT WITHOUT THE PRIOR WRITTEN CONSENT OF STARBUCKS CORPORATION. THESE DRAWINGS AND SPECIFICATIONS ARE INTENDED TO EXPRESS DESIGN INTENT FOR A PROTOTYPICAL STARBUCKS STORE (WHICH IS SUBJECT TO CHANGE AT ANYTIME) AND DO NOT REFLECT ACTUAL SITE CONDITIONS. NEITHER PARTY SHALL HAVE ANY OBLIGATION NOR LIABILITY TO THE OTHER (EXCEPT STATED ABOVE) UNTIL A WRITTEN AGREEMENT IS FULLY EXECUTED BY BOTH PARTIES.

STARBUCKS TEMPLATE VERSION: i2024.01.29

Digitally signed by Gabriel J. Leitz, P.E. on the date indicated using a Digital Signature. Printed copies of this document are not considered signed and sealed and the signature must be given for any electronic copies.
Date: 2024.03.21 17:54:17 -0400



GABRIEL J. LEITZ, P.E. FL No. 81348

Gensler

MAIN OFFICE
M. ARTHUR GENSLER JR. & ASSOCIATES
FL QUALIFIER'S LIC. NO. AR56486
45 TREMONT ST., SUITE 1500
SAN FRANCISCO, CA 94105 USA

Tel (415) 433.3700
Fax (415) 836.4599

SATELLITE OFFICE
M. ARTHUR GENSLER JR. & ASSOCIATES
FL QUALIFIER'S LIC. NO. AA0002837
545 NW 26TH ST
SUITE 250
MIAMI, FL 33127 USA

Tel (305) 350.7070
Fax (305) 350.7071

PROJECT NAME:
SR 580 & OVERCASH

PROJECT ADDRESS:
**1785 MAIN ST
DUNEDIN, FL 34698**

STORE #: 27184
PROJECT #: 65402-043
ISSUE DATE: 03-21-2024
DESIGN MANAGER: ES
PRODUCTION DESIGNER: RV
CHECKED BY: AP

Revision Schedule

Rev	Date	By	Description

SHEET TITLE:

SLAB ON GRADE PLAN & DETAILS

SCALE: AS SHOWN

SHEET NUMBER:

S2.00

PERMIT SET - FOR CONSTRUCTION USE

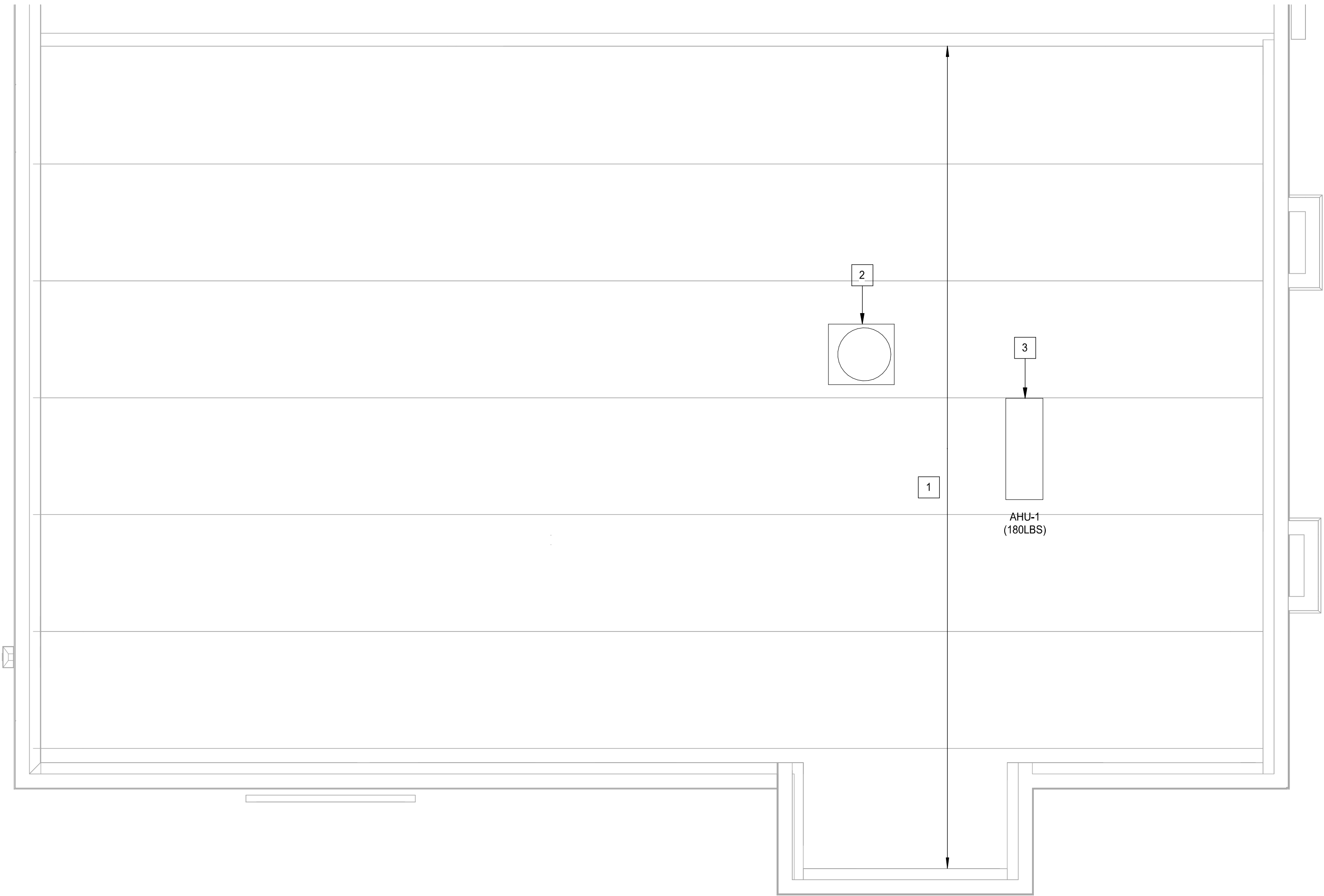

ROOF PLAN

PLAN KEYNOTES:

- 1
- EXISTING 20K ROOF JOISTS
- 2
- NEW MECHANICAL ROOF TOP UNIT, ASHP-1 MAXIMUM WEIGHT 250LBS
- 3
- NEW MECHANICAL SUSPENDED UNIT, AHU-1 MAXIMUM WEIGHT 180LBS

1/4" = 1'-0"

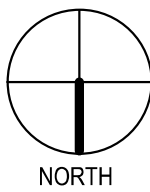

BLISS & NYITRAY, INC.
STRUCTURAL ENGINEERS
FL Certificate of Authorization No. 674
www.bniengineers.com BNI Proj. No.22103.64
10440 N. Central Expressway, Ste 1530
Dallas, Texas 75231
Tel. (214) 432-6232
Gabriel J. Leitz, P.E. FL Reg. No. 81348
To the best of the Structural Engineer's
knowledge, the Plans and Specifications comply
with the applicable minimum building codes.

Digitally signed by Gabriel J. Leitz, P.E.
Location: This item has been digitally signed and sealed by Gabriel J. Leitz, P.E.
on the date indicated using a Digital Signature. Printed copies of this document
are not considered signed and sealed and the signature must be generated for
any electronic copies.
Date: 2024.03.21 17:55:12 -0500



STARBUCKS®
2401 UTAH AVENUE SOUTH
SEATTLE, WASHINGTON 98134
(206) 318-1575

THESE DRAWINGS AND THE PROJECT MANUAL ARE CONFIDENTIAL AND SHALL REMAIN THE SOLE PROPERTY OF STARBUCKS CORPORATION, WHICH IS THE OWNER OF THE COPYRIGHT IN THIS WORK. THEY SHALL NOT BE REPRODUCED (IN WHOLE OR IN PART), SHARED WITH THIRD PARTIES OR USED IN ANY MANNER ON OTHER PROJECTS OR EXTENSIONS TO THIS PROJECT WITHOUT THE PRIOR WRITTEN CONSENT OF STARBUCKS CORPORATION. THESE DRAWINGS AND SPECIFICATIONS ARE INTENDED TO EXPRESS DESIGN INTENT FOR A PROTOTYPICAL STARBUCKS STORE (WHICH IS SUBJECT TO CHANGE AT ANYTIME) AND DO NOT REFLECT ACTUAL SITE CONDITIONS. NEITHER PARTY SHALL HAVE ANY OBLIGATION NOR LIABILITY TO THE OTHER (EXCEPT STATED ABOVE) UNTIL A WRITTEN AGREEMENT IS FULLY EXECUTED BY BOTH PARTIES.

STARBUCKS TEMPLATE VERSION: i2024.01.29



GABRIEL J. LEITZ, P.E. FL No. 81348

Gensler

MAIN OFFICE
M. ARTHUR GENSLER JR. & ASSOCIATES
FL QUALIFIER'S LIC. NO. AR96466
45 TREMONT ST., SUITE 1500
SAN FRANCISCO, CA 94105 USA
Tel (415) 433.3700
Fax (415) 836.4599
SATELLITE OFFICE
M. ARTHUR GENSLER JR. & ASSOCIATES
FL QUALIFIER'S LIC. NO. AA002837
345 NW 26TH ST
SUITE 250
MIAMI, FL 33127 USA
Tel (305) 350.7070
Fax (305) 350.7071

PROJECT NAME:
SR 580 & OVERCASH

PROJECT ADDRESS:
1785 MAIN ST
DUNEDIN, FL 34698

STORE #: 27184
PROJECT #: 65402-043
ISSUE DATE: 03-21-2024
DESIGN MANAGER: ES
PRODUCTION DESIGNER: RV
CHECKED BY: AP

Revision Schedule			
Rev	Date	By	Description

SHEET TITLE:
ROOF PLAN

SCALE: AS SHOWN

SHEET NUMBER:
S2.01

PERMIT SET - FOR CONSTRUCTION USE

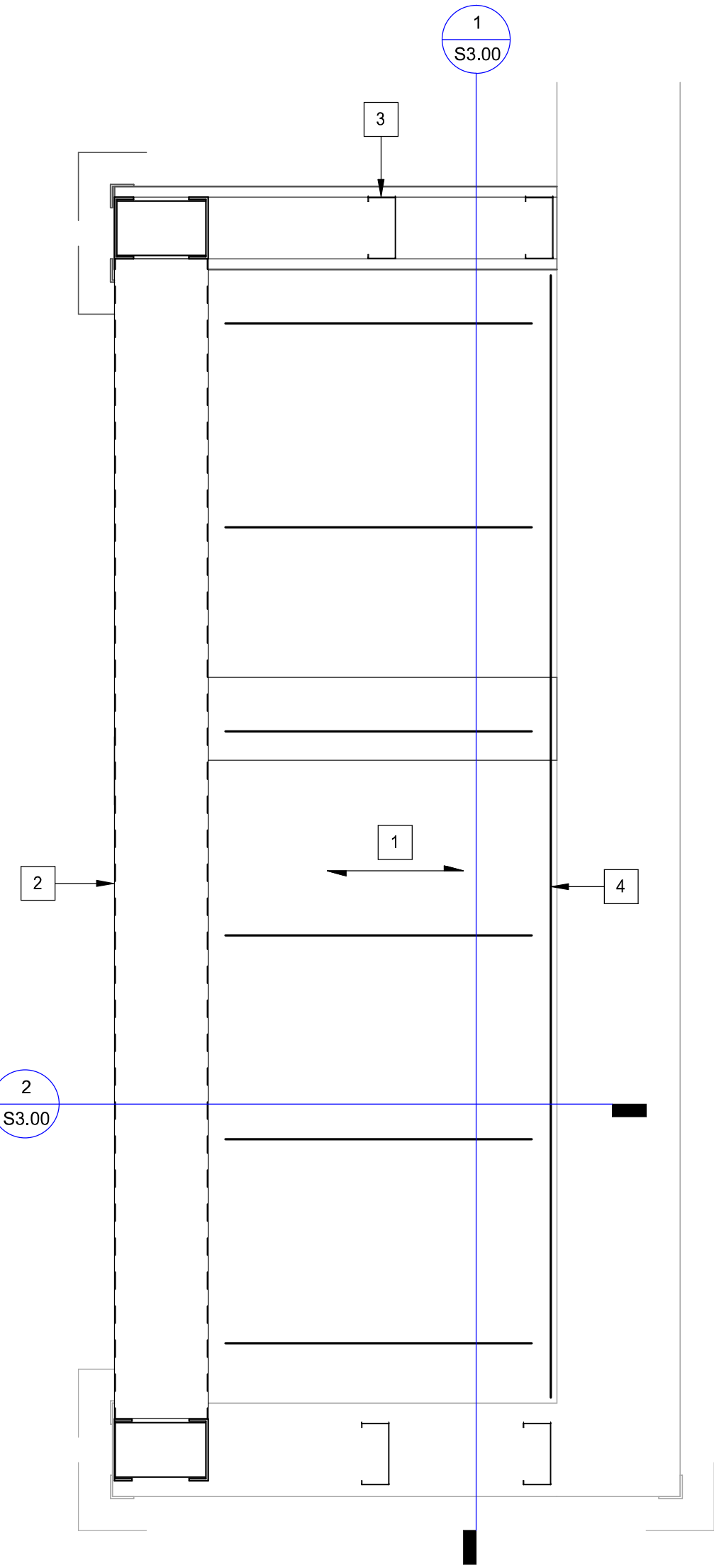

WATER HEATER PLATFORM PLAN

1 1/2" = 1'-0"

PLAN KEYNOTES:

- 3/4" FRT WOOD SHEATHING ATTACHED TO 800S137-68 JOISTS @10" O.C. W/ #10 TEK SCREWS @6" O.C.
- LIGHT GAUGE HEADER AND ATTACHMENT PER 7/S3.01.
- LIGHT GAUGE STUDS PER 2/S3.01.
- 800S137-68 LIGHT GAUGE TRACK.

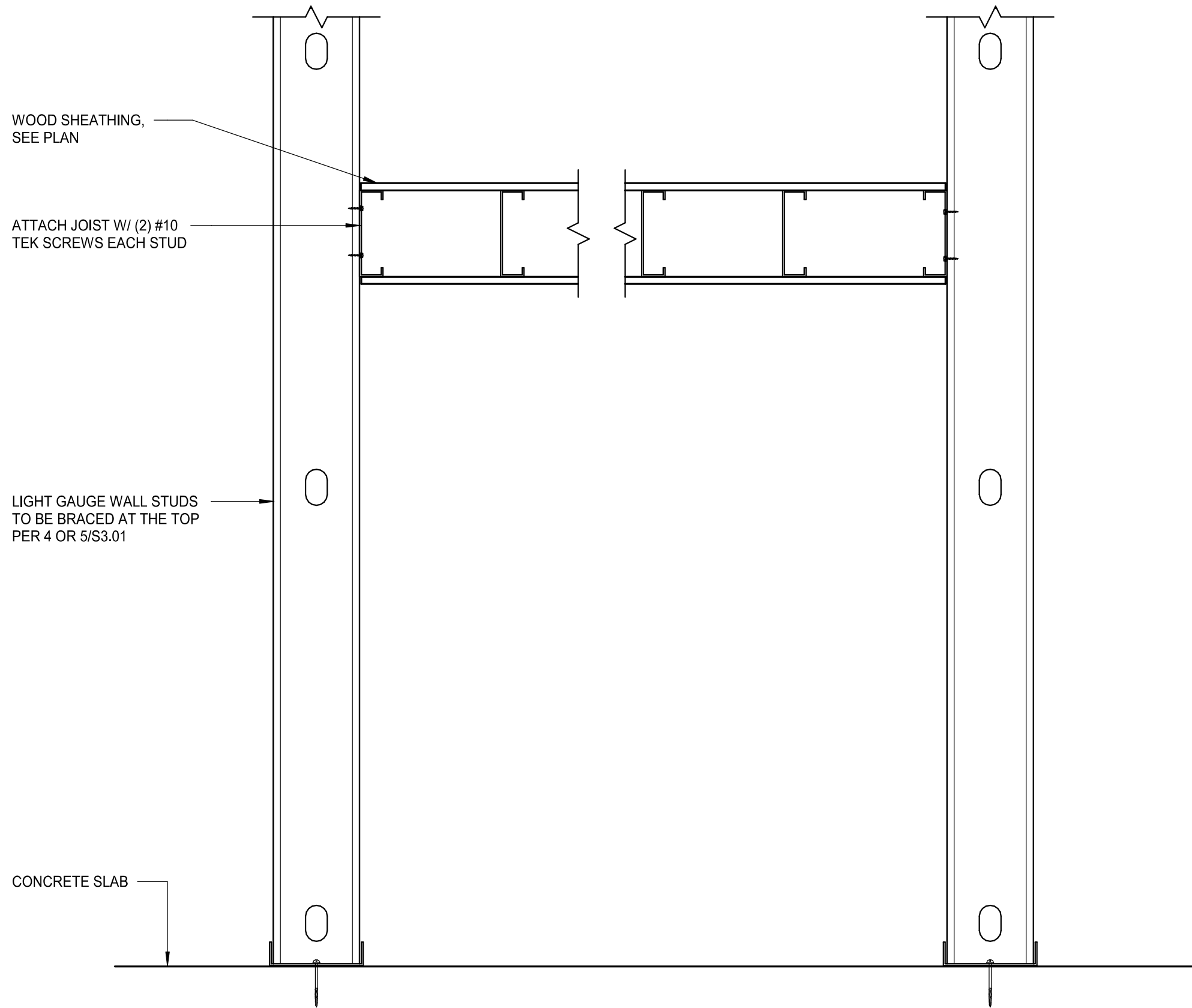

1 WATER HEATER PLATFORM SECTION

1 1/2" = 1'-0"

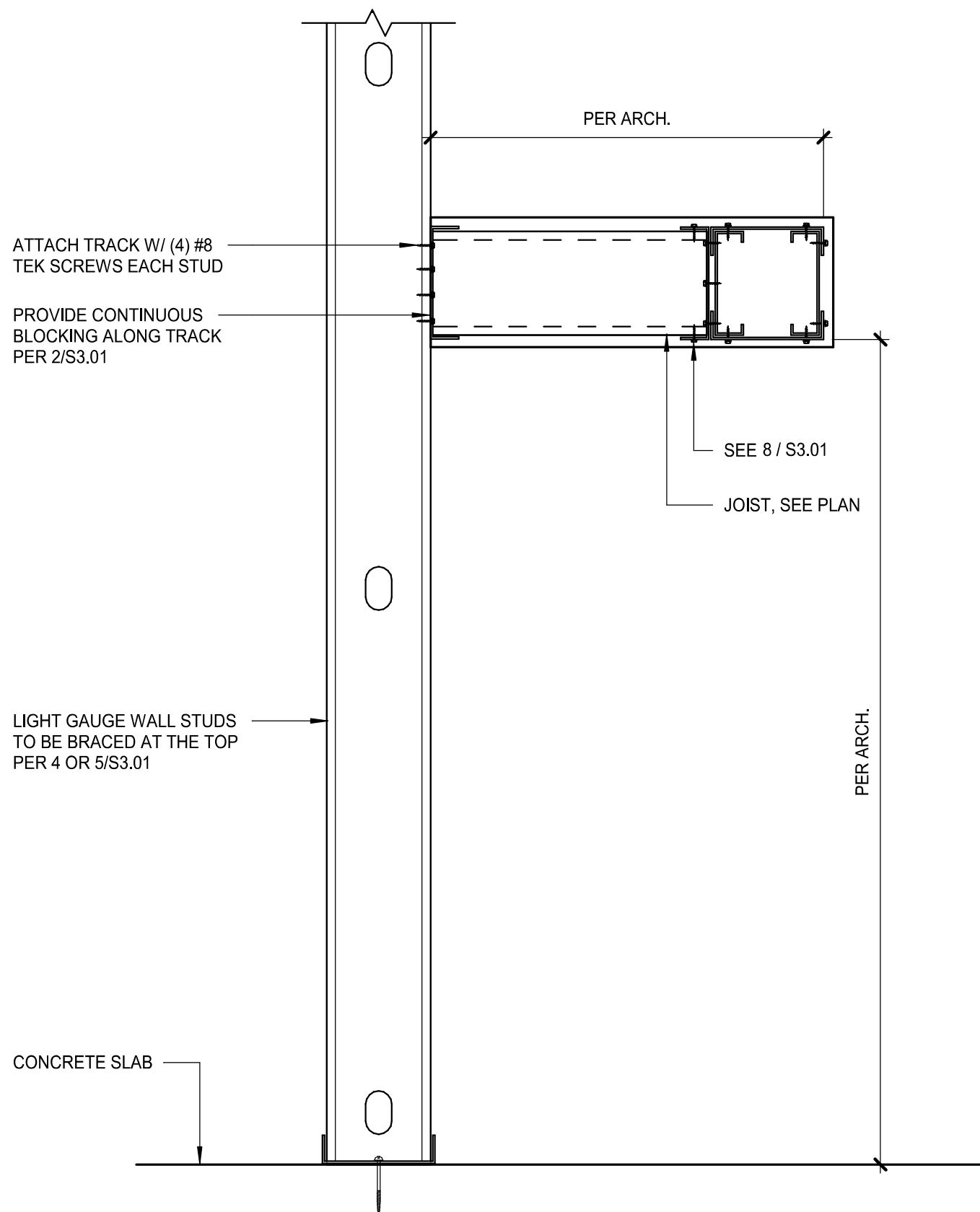

2 WATER HEATER PLATFORM SECTION

1 1/2" = 1'-0"



BLISS & NYITRAY, INC.
STRUCTURAL ENGINEERS
FL Certificate of Authorization No. 674
www.bniengineers.com BNI Proj. No.22103.64
10440 N. Central Expressway, Ste 1530
Dallas, Texas 75231
Tel. (214) 432-6232
Gabriel J. Leitz, P.E. FL Reg. No. 81348
To the best of the Structural Engineer's
knowledge, the Plans and Specifications comply
with the applicable minimum building codes.

Digitally signed by Gabriel J. Leitz, P.E.
Location: This item has been digitally signed and sealed by Gabriel J. Leitz, P.E.
on the date indicated using a Digital Signature. Printed copies of this document
are not considered signed and sealed and the signature must be given for any
any electronic copies.
Date: 2024.03.21 17:55:15-0400



© 2022 STARBUCKS COFFEE COMPANY

STARBUCKS®

2401 UTAH AVENUE SOUTH
SEATTLE, WASHINGTON 98134
(206) 318-1575

THESE DRAWINGS AND THE PROJECT MANUAL ARE CONFIDENTIAL AND SHALL REMAIN THE SOLE PROPERTY OF STARBUCKS CORPORATION, WHICH IS THE OWNER OF THE COPYRIGHT IN THIS WORK. THEY SHALL NOT BE REPRODUCED (IN WHOLE OR IN PART), SHARED WITH THIRD PARTIES OR USED IN ANY MANNER ON OTHER PROJECTS OR EXTENSIONS TO THIS PROJECT WITHOUT THE PRIOR WRITTEN CONSENT OF STARBUCKS CORPORATION. THESE DRAWINGS AND SPECIFICATIONS ARE INTENDED TO EXPRESS DESIGN INTENT FOR A PROTOTYPICAL STARBUCKS STORE (WHICH IS SUBJECT TO CHANGE AT ANYTIME) AND DO NOT REFLECT ACTUAL SITE CONDITIONS. NEITHER PARTY SHALL HAVE ANY OBLIGATION NOR LIABILITY TO THE OTHER (EXCEPT STATED ABOVE) UNTIL A WRITTEN AGREEMENT IS FULLY EXECUTED BY BOTH PARTIES.

STARBUCKS TEMPLATE VERSION: i2024.01.29



GABRIEL J. LEITZ, P.E. FL No. 81348

Gensler

MAIN OFFICE
M. ARTHUR GENSLER JR. & ASSOCIATES
FL QUALIFIER'S LIC. NO. AR56466
45 TREMONT ST. SUITE 1500
SAN FRANCISCO, CA 94105 USA
Tel (415) 433-3700
Fax (415) 836-4599
SATELLITE OFFICE
M. ARTHUR GENSLER JR. & ASSOCIATES
FL QUALIFIER'S LIC. NO. AA002837
545 NW 26TH ST
SUITE 250
MIAMI, FL 33127 USA
Tel (305) 350-7070
Fax (305) 350-7071

PROJECT NAME:
SR 580 & OVERCASH

PROJECT ADDRESS:
**1785 MAIN ST
DUNEDIN, FL 34698**

STORE #: 27184
PROJECT #: 65402-043
ISSUE DATE: 03-21-2024
DESIGN MANAGER: ES
PRODUCTION DESIGNER: RV
CHECKED BY: AP

Revision Schedule

Rev	Date	By	Description

SHEET TITLE:

LIGHT GAUGE PLAN & DETAILS

SCALE: AS SHOWN

SHEET NUMBER:

S3.00

PERMIT SET - FOR CONSTRUCTION USE



THESE DRAWINGS AND THE PROJECT MANUAL ARE CONFIDENTIAL AND SHALL REMAIN THE SOLE PROPERTY OF STARBUCKS CORPORATION, WHICH IS THE OWNER OF THE COPYRIGHT IN THIS WORK. THEY SHALL NOT BE REPRODUCED (IN WHOLE OR IN PART), SHARED WITH THIRD PARTIES OR USED IN ANY MANNER OTHER THAN THE PROJECT OR EXTENSIONS TO THIS PROJECT WITHOUT THE PRIOR WRITTEN CONSENT OF STARBUCKS CORPORATION. THESE DRAWINGS AND SPECIFICATIONS ARE INTENDED TO EXPRESS DESIGN INTENT FOR A PROTOTYPICAL STARBUCKS STORE (WHICH IS SUBJECT TO CHANGE AT ANYTIME) AND DO NOT REFLECT ACTUAL SITE CONDITIONS. NEITHER PARTY SHALL BE RESPONSIBLE FOR THE ACCURACY OF THE OTHER (EXCEPT STATED ABOVE) UNTIL A WRITTEN AGREEMENT IS FULLY EXECUTED BY BOTH PARTIES.

STARBUCKS TEMPLATE VERSION: i2024.01.29

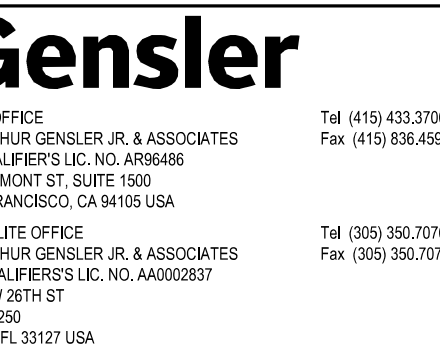

PROJECT NAME: SR 580 & OVERCASH

PROJECT ADDRESS:
1785 MAIN ST
DUNEDIN, FL 34698

STORE #:	27184
PROJECT #:	65402-043
ISSUE DATE:	03-21-2024
DESIGN MANAGER:	ES
PRODUCTION DESIGNER:	RV
CHECKED BY:	AP

SHEET TITLE:
LIGHT GAUGE DETAILS

SCALE: AS SHOWN

SHEET NUMBER: S3.01



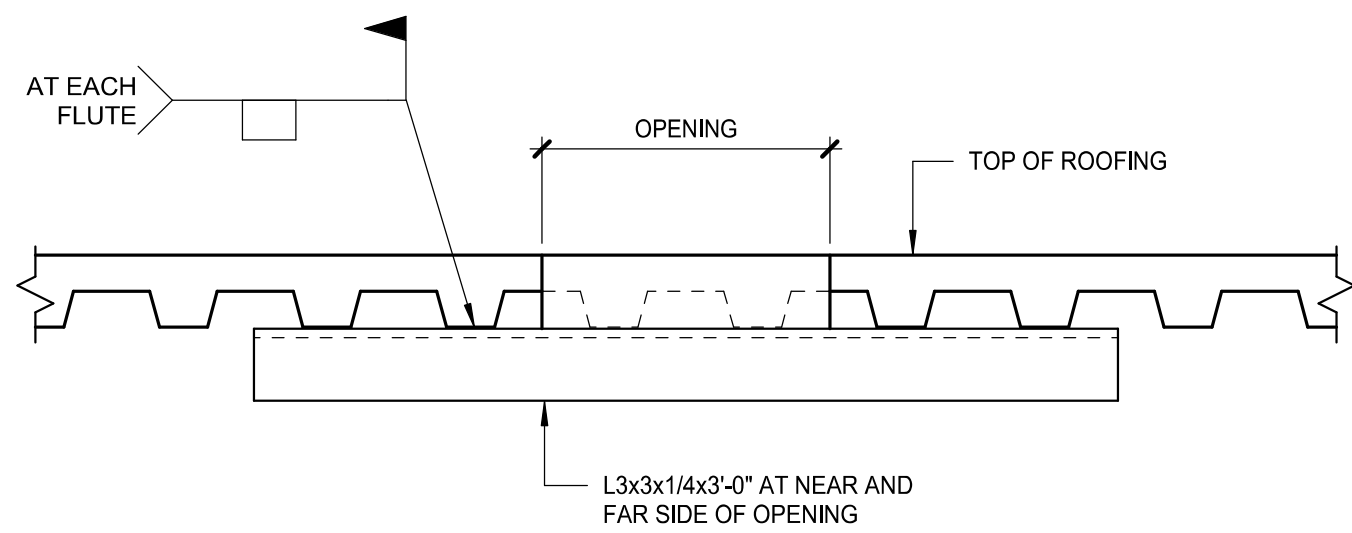

1 ROOF OPENING DETAIL
ROOF OPENING NOT EXCEEDING 12"
MEASURED PERPENDICULAR TO DECK RIBS
1 1/2" = 1'-0"

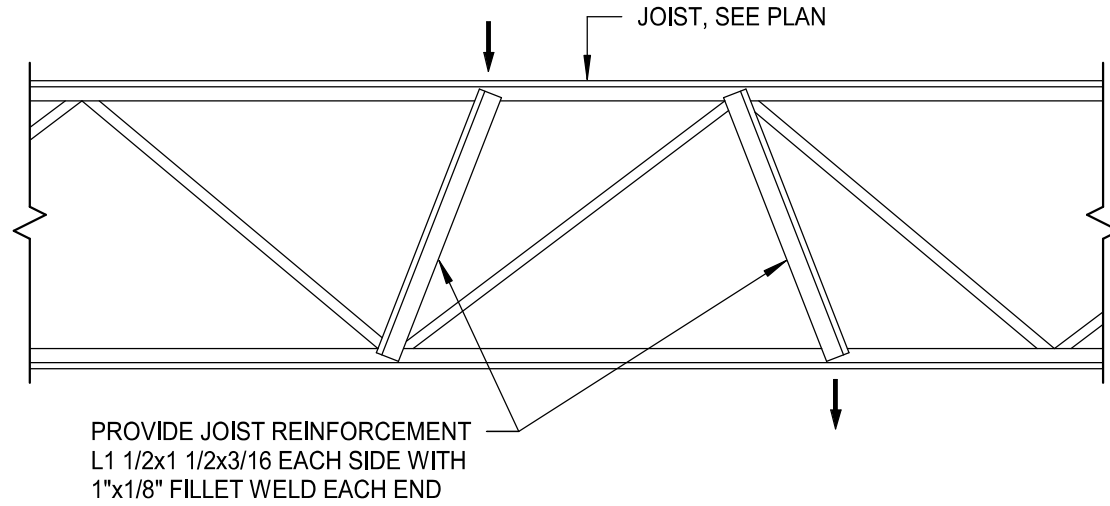

2 JOIST REINFORCEMENT DETAIL
NOTE:
PROVIDE JOIST REINFORCEMENT AT ALL
LOCATIONS WHERE CONCENTRATED LOAD
IS NOT OCCURRING AT PANEL POINTS
1" = 1'-0"

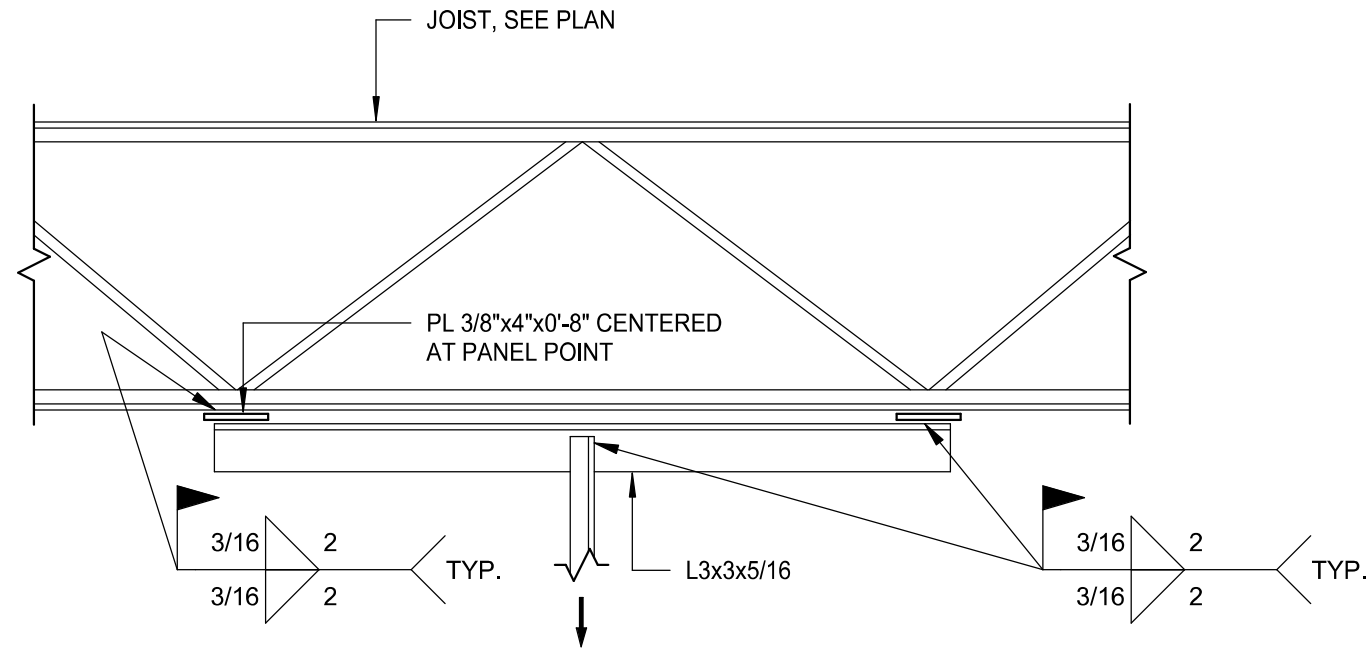

3 JOIST REINFORCEMENT DETAIL
AT NEW SUSPENDED AHU
1" = 1'-0"

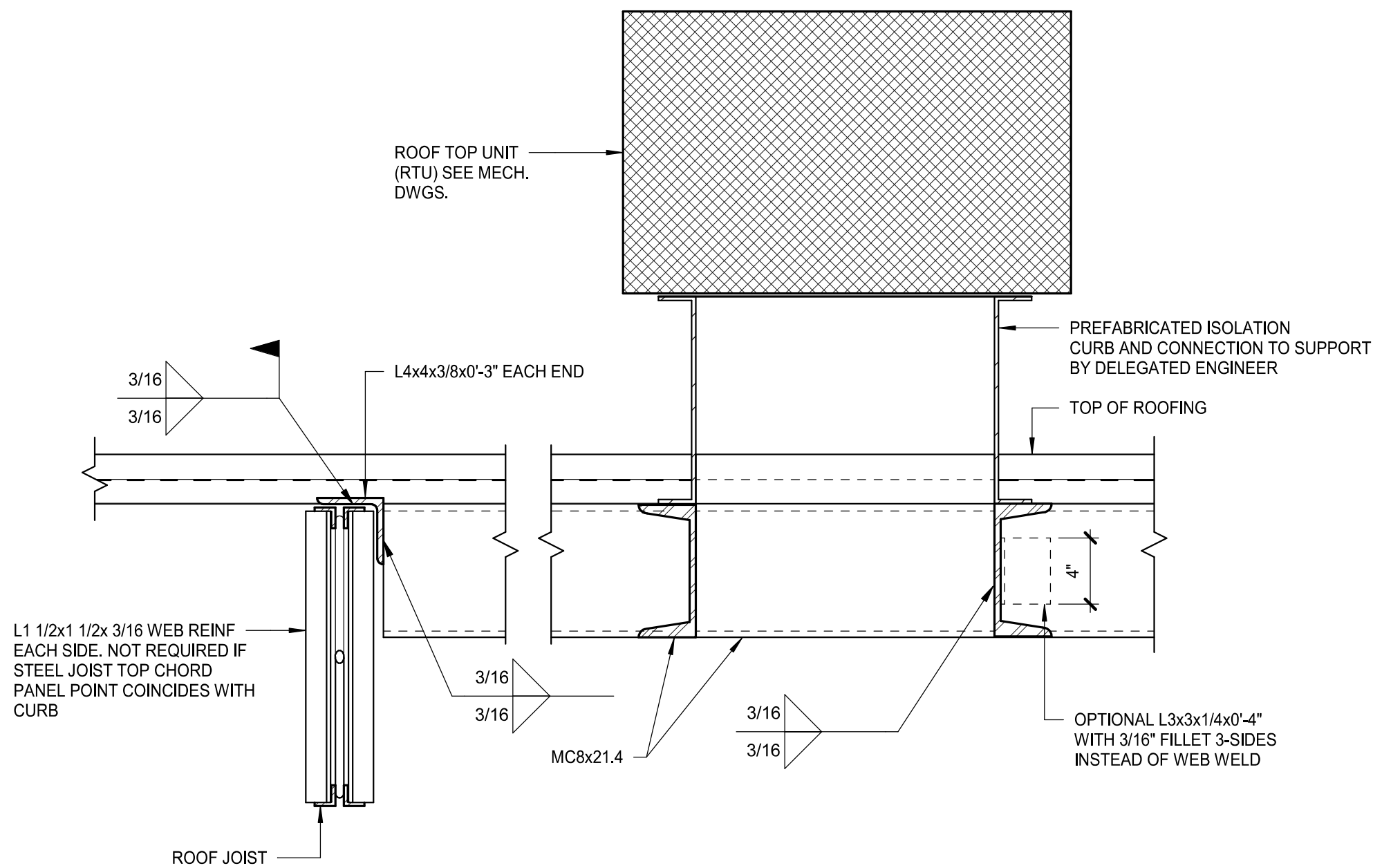

4 FRAME FOR R.T.U. SUPPORT
OVER STEEL JOISTS
1 1/2" = 1'-0"

Digitally signed by Gabriel J. Leitz, P.E.
Location: This item has been digitally signed and sealed by Gabriel J. Leitz, P.E.
on the date indicated using a Digital Signature. Printed copies of this document
are not considered signed and sealed and the signature must be given for
any electronic copies.
Date: 2024.03.21 17:55:11-0400



STARBUCKS®
2401 UTAH AVENUE SOUTH
SEATTLE, WASHINGTON 98134
(206) 318-1575

THESE DRAWINGS AND THE PROJECT MANUAL
ARE CONFIDENTIAL AND SHALL REMAIN THE
SOLE PROPERTY OF STARBUCKS
CORPORATION, WHICH IS THE OWNER OF THE
COPYRIGHT IN THIS WORK. THEY SHALL NOT
BE REPRODUCED (IN WHOLE OR IN PART),
SHARED WITH THIRD PARTIES OR USED IN ANY
MANNER ON OTHER PROJECTS OR
EXTENSIONS TO THIS PROJECT WITHOUT THE
PRIOR WRITTEN CONSENT OF STARBUCKS
CORPORATION. THESE DRAWINGS AND
SPECIFICATIONS ARE INTENDED TO EXPRESS
DESIGN INTENT FOR A PROTOTYPICAL
STARBUCKS STORE (WHICH IS SUBJECT TO
CHANGE AT ANYTIME) AND DO NOT REFLECT
ACTUAL SITE CONDITIONS. NEITHER PARTY
SHALL HAVE ANY OBLIGATION NOR LIABILITY TO
THE OTHER (EXCEPT STATED ABOVE) UNTIL A
WRITTEN AGREEMENT IS FULLY EXECUTED BY
BOTH PARTIES.

STARBUCKS TEMPLATE VERSION: i2024.01.29



GABRIEL J. LEITZ, P.E. FL No. 81348

Gensler

MAIN OFFICE
M. ARTHUR GENSLER JR. & ASSOCIATES
FL QUALIFIER'S LIC. NO. AR96466
45 FREMONT ST. SUITE 1500
SAN FRANCISCO, CA 94105 USA

Tel (415) 433-3700
Fax (415) 836-4599

SATELLITE OFFICE
M. ARTHUR GENSLER JR. & ASSOCIATES
FL QUALIFIER'S LIC. NO. AA0002837
345 NW 26TH ST
SUITE 250
MIAMI, FL 33127 USA

Tel (305) 350-7070
Fax (305) 350-7071

PROJECT NAME:
SR 580 & OVERCASH

PROJECT ADDRESS:
1785 MAIN ST
DUNEDIN, FL 34698

STORE #: 27184
PROJECT #: 65402-043
ISSUE DATE: 03-21-2024
DESIGN MANAGER: ES
PRODUCTION DESIGNER: RV
CHECKED BY: AP

Revision Schedule

Rev	Date	By	Description

SHEET TITLE:
ROOF DETAILS

SCALE: AS SHOWN

SHEET NUMBER:
S3.02



BLISS & NYITRAY, INC.
STRUCTURAL ENGINEERS
FL Certificate of Authorization No. 674
www.bniengineers.com BNI Proj. No.22103.64
10440 N. Central Expressway, Ste 1530
Dallas, Texas 75231
Tel. (214) 432-6232
Gabriel J. Leitz, P.E. FL Reg. No. 81348
To the best of the Structural Engineer's
knowledge, the Plans and Specifications comply
with the applicable minimum building codes.

SYMBOL MODIFIERS (INCLUDING COMBINATIONS), ACRONYMS, AND ABBREVIATIONS		
GENERAL SYMBOL MODIFIERS (APPLY TO ALL)	SWITCHES AND CONTROLS MODIFIERS	GENERAL ACRONYMS AND ABBREVIATIONS
+XX" MOUNTING HEIGHT TO CENTER OF BOX (OVERRIDES DEFAULT MOUNTING HEIGHT)	2 DPST	AHJ AUTHORITY HAVING JURISDICTION
ACH 6 INCHES ABOVE COUNTERTOP/BACKSPLASH TO CENTER OF BOX	3 THREE-WAY	AFF ABOVE FINISHED FLOOR
EM EMERGENCY	4 FOUR-WAY	AFG ABOVE FINISHED GRADE
GFCI GROUND-FAULT CIRCUIT INTERRUPTER (4 TO 6 MILLIAMP TRIP)	q,b,c... CONTROL AND LOAD ASSOCIATION	EGC EQUIPMENT GROUNDING CONDUCTOR
H HORIZONTAL MOUNT	D DIMMER	ERMS ARC ENERGY REDUCING MAINTENANCE SWITCH
PT POKE-THROUGH	DTC SPDT, CENTER OFF, MAINTAINED CONTACT	FTL FEED-THROUGH LUGS (SUBFEED LUGS ARE ALSO ACCEPTABLE)
WP WEATHERPROOF	DTM SPDT, CENTER OFF, MOMENTARY CONTACT	GEC GROUNDING ELECTRODE CONDUCTOR
RECEPTACLE MODIFIERS	F BOX COVER UNIT, BUSSMANN SSU SERIES	GFPE GROUND-FAULT PROTECTION OF EQUIPMENT
CH CLOCK HANGER	K KEY OPERATED	GND GROUND
CR CONTROLLED	LV LOW VOLTAGE	N.F. NON-FUSED
HG HOSPITAL GRADE	LVD LOW VOLTAGE DIMMER	NEC NATIONAL ELECTRICAL CODE (NFPA 70)
IG ISOLATED GROUND	M MANUAL MOTOR CONTROLLER WITH OVERLOAD HEATER	NL NIGHTLIGHT
SP SURGE PROTECTION	OR OVERRIDE WITH TIMER	ST SHUNT TRIP
SR SHOW WINDOW, MOUNTED WITHIN 18 INCHES OF TOP OF SHOW WINDOW	OS1 SINGLE-RELAY OCCUPANCY SENSOR	UNO UNLESS NOTED OTHERWISE
TAMPER-RESISTANT	OS2 DUAL-RELAY OCCUPANCY SENSOR	3PST THREE POLE, SINGLE THROW
USB DEVICE WITH USB PORT(S)	OSD DIMMING OCCUPANCY SENSOR	4PST FOUR POLE, SINGLE THROW
	P PILOT LIGHT (PILOT ON WHEN SWITCH IS ON)	SPDT SINGLE POLE, DOUBLE THROW
	SB SWITCH BANK (GANGED SWITCHES)	DPDT DOUBLE POLE, DOUBLE THROW
	T TIMER	3PDT THREE POLE, DOUBLE THROW
		4PDT FOUR POLE, DOUBLE THROW
		NO NORMALLY OPEN
		NC NORMALLY CLOSED

ELECTRICAL SYMBOL LEGEND (SOME MAY NOT BE USED)					
	SYMBOL	DESCRIPTION	SYMBOL	DESCRIPTION	
RECEPTACLES AND PLUGS		WALL MOUNTED SINGLE RECEPTACLE, NEMA 5-20R		FLUSH FLOOR MOUNTED SINGLE RECEPTACLE, NEMA 5-20R	
		WALL MOUNTED DUPLEX RECEPTACLE		FLUSH FLOOR MOUNTED DUPLEX RECEPTACLE	
		WALL MOUNTED DEDICATED DUPLEX RECEPTACLE		FLUSH FLOOR MOUNTED DEDICATED DUPLEX RECEPTACLE	
		WALL MOUNTED DUPLEX RECEPTACLE, ONE RECEPTACLE SWITCHED OR SPLIT-WIRED		FLUSH FLOOR MOUNTED DUPLEX RECEPTACLE, SPLIT-WIRED	
		WALL MOUNTED QUADRUPLX RECEPTACLE		FLUSH FLOOR MOUNTED QUADRUPLX RECEPTACLE	
		WALL MOUNTED DEDICATED QUADRUPLX RECEPTACLE		FLUSH FLOOR MOUNTED DEDICATED QUADRUPLX RECEPTACLE	
		WALL MOUNTED QUADRUPLX RECEPTACLE, SPLIT-WIRED		FLUSH FLOOR MOUNTED QUADRUPLX RECEPTACLE, SPLIT-WIRED	
		WALL MOUNTED SPECIAL RECEPTACLE, NEMA CONFIGURATION AS NOTED		FLUSH FLOOR MOUNTED SPECIAL RECEPTACLE, NEMA CONFIGURATION AS NOTED	
		WALL MOUNTED RANGE RECEPTACLE, NEMA 14-50R UNLESS INDICATED OTHERWISE		ABOVE FLOOR SERVICE FITTING, HUBBELL #SC3098A OR EQUAL, NEMA CONFIGURATION AS NOTED	
		CEILING MOUNTED SINGLE RECEPTACLE, NEMA 5-20R (C=FLUSH CEILING, DC=DROPCORD)		CEILING MOUNTED QUADRUPLX RECEPTACLE (C=FLUSH CEILING, DC=DROPCORD)	
BOXES		CEILING MOUNTED DUPLEX RECEPTACLE (C=FLUSH CEILING, DC=DROPCORD)		CEILING MOUNTED DEDICATED QUADRUPLX RECEPTACLE (C=FLUSH CEILING, DC=DROPCORD)	
		CEILING MOUNTED DEDICATED DUPLEX RECEPTACLE (C=FLUSH CEILING, DC=DROPCORD)		CEILING MOUNTED QUADRUPLX RECEPTACLE, SPLIT-WIRED (C=FLUSH CEILING, DC=DROPCORD)	
		CEILING MOUNTED DUPLEX RECEPTACLE, SPLIT-WIRED (C=FLUSH CEILING, DC=DROPCORD)		CEILING MOUNTED SPECIAL RECEPTACLE, NEMA CONFIGURATION AS NOTED (C=FLUSH CEILING, DC=DROPCORD)	
		MULTI-OUTLET ASSEMBLY		CORD AND PLUG	
		WALL MOUNTED JUNCTION/OUTLET BOX		CEILING MOUNTED JUNCTION/OUTLET BOX	
		FLUSH FLOOR MOUNTED JUNCTION/OUTLET BOX		JUNCTION BOX MOUNTED ABOVE CEILING	
	SWITCHES AND CONTROLS		SWITCH, SPST UNLESS INDICATED OTHERWISE, HORSEPOWER RATED WHEN USED IN CONJUNCTION WITH MOTORS		PUSHBUTTON STATION, ONE BUTTON
			CEILING MOUNTED OCCUPANCY SENSOR		PUSHBUTTON STATION, TWO BUTTON
			WALL MOUNTED OCCUPANCY SENSOR		PUSHBUTTON STATION, THREE BUTTON
			CEILING MOUNTED PHOTOSENSOR		SAFETY SWITCH, CHARACTERISTICS AS INDICATED
		CEILING MOUNTED MOTION SENSOR		DISCONNECT SWITCH PROVIDED BY EQUIPMENT MANUFACTURER INTEGRAL WITH EQUIPMENT	
		AUTOMATIC TIMECLOCK		ENCLOSED CIRCUIT BREAKER, CHARACTERISTICS AS INDICATED	
		PHOTOCELL		MAGNETIC MOTOR STARTER	
		RELAY		COMBINATION MAGNETIC MOTOR STARTER AND DISCONNECT SWITCH, CHARACTERISTICS AS INDICATED	
		CONTACTOR		VARIABLE FREQUENCY DRIVE	
		UL 924 AUTOMATIC LOAD CONTROL RELAY; HUBBELL CONTROL SYSTEMS #ALCR1277 OR EQUAL		UL 1008 BRANCH CIRCUIT EMERGENCY LIGHTING TRANSFER SWITCH; BODINE #STD20A OR EQUAL	
TELECOMMUNICATIONS SIGNAL		BELL		CHIME	
		BUZZER		ROTATING BEACON	
		WALL MOUNTED TELEPHONE OUTLET; *P DENOTES NUMBER OF TELEPHONE PORTS		WALL MOUNTED DATA OUTLET; *D DENOTES NUMBER OF DATA PORTS	
		FLUSH FLOOR MOUNTED TELEPHONE OUTLET; *P DENOTES NUMBER OF TELEPHONE PORTS		FLUSH FLOOR MOUNTED DATA OUTLET; *D DENOTES NUMBER OF DATA PORTS	
		CEILING MOUNTED TELEPHONE OUTLET; *P DENOTES NUMBER OF TELEPHONE PORTS		CEILING MOUNTED DATA OUTLET; *D DENOTES NUMBER OF DATA PORTS	
		WALL MOUNTED COMBINATION TELEPHONE AND DATA OUTLET; *P/*D DENOTES NUMBER OF TELEPHONE/DATA PORTS		FLUSH FLOOR MOUNTED COMBINATION TELEPHONE AND DATA OUTLET; *P/*D DENOTES NUMBER OF TELEPHONE/DATA PORTS	
		WIRELESS ACCESS POINT		CEILING MOUNTED COMBINATION TELEPHONE AND DATA OUTLET; *D DENOTES NUMBER OF TELEPHONE/DATA PORTS	
		CIRCUITRY, CONCEALED IN WALL OR CEILING		POWER POLE	
		CIRCUITRY, CONCEALED IN OR UNDER FLOOR		TELECOMMUNICATIONS POLE	
		CIRCUITRY, EXPOSED		TWO-CHANNEL TELECOMMUNICATIONS AND POWER POLE	
RACEWAYS AND CIRCUITRY		CIRCUIT HOMERUN. THE NUMBER OF ARROWS INDICATES THE NUMBER OF CIRCUITS. TWO WIRES UNLESS NOTED OTHERWISE; SLASHES INDICATE NUMBER OF WIRES. EQUIPMENT GROUND WIRE IS REQUIRED BUT NOT INDICATED. A 7 INDICATES ISOLATED GROUND CONDUCTOR.		UNDERCARPET FLAT CONDUCTOR CABLE WIRING SYSTEM, POWER	
		CONDUIT STUB		UNDERCARPET FLAT CONDUCTOR CABLE WIRING SYSTEM, TELEPHONE	
		CONDUIT/CIRCUIT BREAK AND CONTINUED ELSEWHERE		UNDERCARPET FLAT CONDUCTOR CABLE WIRING SYSTEM, DATA	
		METER AND SOCKET		WIRE LOOP FOR FUTURE CONNECTION, 10'-0" MINIMUM SLACK	
		LIGHTING AND APPLIANCE PANELBOARD, SURFACE MOUNTED		VERTICAL CONDUIT/CIRCUIT	
		LIGHTING AND APPLIANCE PANELBOARD, FLUSH MOUNTED		MOTOR	
		OTHER EQUIPMENT AS NOTED		REMOTE LIGHTING POWER SUPPLY/TRANSFORMER; (XX = WATT RATING)	
		WALL MOUNTED CCTV CAMERA		TRACK LIGHTING END FEED; (XX = CURRENT LIMITER RATING, IF APPLICABLE)	
		CCTV MONITOR OUTLET		LOW VOLTAGE CONTROL TRANSFORMER	
		CONTROLLED ACCESS CONTROL PANEL		CEILING MOUNTED CCTV CAMERA	
MISCELLANEOUS		CONTROLLED ACCESS ELECTRIC DOOR STRIKE		CEILING MOUNTED CCTV CAMERA WITH DOME COVER	
		CONTROLLED ACCESS ELECTRIC DOOR STRIKE RELEASE SENSOR		CONTROLLED ACCESS "PUSH TO EXIT" PUSHBUTTON	
		CONTROLLED ACCESS MAGNETIC LOCK		CONTROLLED ACCESS CARD READER	
		INTRUSION DETECTION CONTROL PANEL		CONTROLLED ACCESS BIOMETRIC READER	
		INTRUSION DETECTION SECURITY KEYPAD		CONTROLLED ACCESS KEYPAD	
		CEILING MOUNTED INTRUSION DETECTION MOTION SENSOR		INTRUSION DETECTION DOOR CONTACT	
		WALL MOUNTED INTRUSION DETECTION MOTION SENSOR		INTRUSION GLASS BREAK SENSOR	
				CEILING MOUNTED INTRUSION GLASS BREAK SENSOR	
				INTRUSION HOLD-UP BUTTON	
SECURITY SYSTEMS					

PERMIT SET - FOR CONSTRUCTION USE



STARBUCKS®
2835 N MCCARRAN BLVD #103
SPARKS, NEVADA 89431
(775) 331-8551

THESE DRAWINGS AND THE PROJECT MANUAL ARE CONFIDENTIAL AND SHALL REMAIN THE SOLE PROPERTY OF STARBUCKS CORPORATION, WHICH IS THE OWNER OF THE COPYRIGHT IN THIS WORK. THEY SHALL NOT BE REPRODUCED (IN WHOLE OR IN PART), SHARED WITH THIRD PARTIES OR USED IN ANY MANNER ON OTHER PROJECTS OR EXTENSIONS TO THIS PROJECT WITHOUT THE PRIOR WRITTEN CONSENT OF STARBUCKS CORPORATION. THESE DRAWINGS AND SPECIFICATIONS ARE INTENDED TO EXPRESS DESIGN INTENT FOR A PROTOTYPICAL STARBUCKS STORE (WHICH IS SUBJECT TO CHANGE AT ANYTIME) AND DO NOT REFLECT ACTUAL SITE CONDITIONS. NEITHER PARTY SHALL HAVE ANY OBLIGATION NOR LIABILITY TO THE OTHER (EXCEPT STATED ABOVE) UNTIL A WRITTEN AGREEMENT IS FULLY EXECUTED BY BOTH PARTIES.

STARBUCKS TEMPLATE VERSION: I2023.10.23

ARCHITECT OF RECORD

Gensler

MAIN OFFICE:
M. ARTHUR GENSLER JR. & ASSOCIATES
FL QUALIFIERS LIC. NO. AR9468
220 MONTGOMERY STREET, SUITE 200
SAN FRANCISCO, CA 94104 USA

Tel: (415) 433.3700
Fax: (415) 836.4599

SATELLITE OFFICE:
M. ARTHUR GENSLER JR. & ASSOCIATES
SUITE 200
MIAMI, FL 33127 USA

Tel: (305) 350.7070
Fax: (305) 350.7071

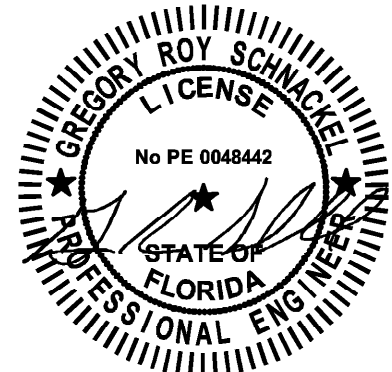

Date: 03/20/24 COA# 28403

PROJECT NAME:
SR 580 & OVERCASH

PROJECT ADDRESS:
1785 MAIN ST
DUNEDIN, FL 34698

STORE #: 27184
PROJECT #: 65402-043
ISSUE DATE: 03-19-2024
DESIGN MANAGER: ROMINA VIGNOLO
PRODUCTION DESIGNER: GENSLER
CHECKED BY: GENSLER

Revision Schedule		
Date	By	Description

SHEET TITLE:
ELECTRICAL LEGEND

SCALE: AS SHOWN

SHEET NUMBER:

E001

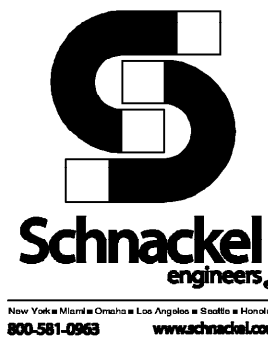

Appliance Electrical Connection Inputs					
Mark	Equipment Description	Voltage System	Load	Load Units	Cord and Plug Rating
10002	MANAGERS COMPUTER	120V, 1 Phase, 2 Wire	230.0	VA (Watts)	5-15P
10005	MUSIC PLAYER	120V, 1 Phase, 2 Wire	3.0	Amps	5-15P
10007	INKJET PRINTER	120V, 1 Phase, 2 Wire	591.0	VA (Watts)	5-15P
10012	DIT COMM SYSTEM	120V, 1 Phase, 2 Wire	2.5	Amps	5-15P
10014	POS PRINTER	120V, 1 Phase, 2 Wire	1.8	Amps	5-15P
10022	MONEY COUNTER	120V, 1 Phase, 2 Wire	2.5	Amps	5-15P
10024	SECURITY SAFE	120V, 1 Phase, 2 Wire	180.0	VA (Watts)	5-15P
10075	CUP LABELER	120V, 1 Phase, 2 Wire	1.7	Amps	5-15P
10110	REACH-IN REFRIGERATOR	120V, 1 Phase, 2 Wire	6.0	Amps	5-15P
10267	U/C REFRIG	120V, 1 Phase, 2 Wire	4.0	Amps	5-15P
12336	DT TIMER SYSTEM	120V, 1 Phase, 2 Wire	180.0	VA (Watts)	5-15P
12618	U/C REFRIG	120V, 1 Phase, 2 Wire	4.0	Amps	5-15P
17564	RINSER SENSOR	120V, 1 Phase, 2 Wire	1.0	Amps	5-15P
20011	NITRO DISPENSER	120V, 1 Phase, 2 Wire	10	Amps	5-15P
21215	FOOD CASE	208V, 1 Phase, 2 Wire	8.4	Amps	None
21679	NITRO GENERATOR	120V, 1 Phase, 2 Wire	6.0	Amps	5-15P
22642	HOT WATER DISPENSER	120V, 1 Phase, 2 Wire	1500	VA (Watts)	5-15P
22885	GLOVER BREWER	120/208V, 1 Phase, 3 Wire	40	Amps	14-50P
23181	ICE MACHINE, HEAD	120V, 1 Phase, 2 Wire	5	Amps	None
23181	ICE MACHINE, REMOTE CONDENSER	208V, 1 Phase, 2 Wire	6200	Watts	None
23419	MILK DISPENSER	120V, 1 Phase, 2 Wire	200	VA (Watts)	5-15P
23421	ICE DISPENSER	120V, 1 Phase, 2 Wire	10	Amps	5-15P
23423	ICE DIVERTER	120V, 1 Phase, 2 Wire	1.5	Amps	5-15P
23424	ICE DIVERTER CONTROL PANEL	120V, 1 Phase, 2 Wire	0	Amps	---
23440	WARMING WALL 1000	208V, 1 Phase, 2 Wire	28.7	Amps	6-30P
23443	COMBI-OVEN	208V, 3 Phase, 3 Wire	23.6	Amps	15-50P

ELECTRICAL KEYED NOTES

- 1 PROVIDE FINAL CONNECTION TO MILLWORK RECEPTACLES. COORDINATE FINAL LOCATION AND REQUIREMENTS WITH MANUFACTURER PRIOR TO ROUGH-IN.
- 2 PROVIDE FINAL CONNECTION TO ICE DIVERTER CONTROL PANEL.
- 3 PROVIDE FINAL CONNECTION TO AUTOMATIC DOOR OPENER. ROUTE CABLE TO EXTERIOR BOLLARD IN CONDUIT BELOW GROUND.

ELECTRICAL RELOCATION NOTES

- 1 FOR EACH RELOCATED EQUIPMENT, MATCH RECEPTACLE NEMA CONFIGURATION AND WIRE GAUGE. EXTEND BRANCH CIRCUIT AS REQUIRED TO COMPLETE THE CONNECTION AND IF NOT ALREADY PRESENT, PROVIDE NEW GFCI CIRCUIT BREAKER. DO NOT ABANDON EXISTING WORK.
- 2 RELOCATED REACH-IN REFRIGERATOR.
- 3 RELOCATED REACH-IN FREEZER.

ELECTRICAL GENERAL NOTES

- ANY EXISTING CONDITIONS INDICATED IN THIS SET OF DRAWINGS ARE BASED ON INFORMATION PROVIDED BY OTHERS AND POSSIBLE LIMITED FIELD VERIFICATION. ADJUST FOR ACTUAL FIELD CONDITIONS AT NO ADDITIONAL EXPENSE TO THE OWNER.
- VISIT THE PROJECT SITE. REVIEW EXISTING CONDITIONS AGAINST THE CONTRACT DOCUMENTS, AND BECOME FAMILIAR WITH THE WORK PRIOR TO BIDDING AND START OF WORK. SIGNING THE CONTRACT IS AN ACKNOWLEDGEMENT THAT THE SITE VISIT HAS BEEN COMPLETED AND THE EXISTING CONDITIONS ARE ACCEPTED.
- ANY EXISTING FIRE ALARM SYSTEM SHALL REMAIN IN OPERATION THROUGHOUT CONSTRUCTION. AUTOMATIC SMOKE DETECTORS IN THE AREA OF CONSTRUCTION SHALL BE DISCONNECTED AND TEMPORARILY REPLACED WITH HEAT DETECTORS WHEN THE SPACE IS STAFFED BY THE CONTRACTOR IN ACCORDANCE WITH THE APPROVED FIRE SAFETY PROCEDURES OF THE OWNER AND THE LOCAL FIRE MARSHAL, BUT SHALL BE REACTIVATED WHENEVER THE SPACE IS NOT OCCUPIED BY THE CONTRACTOR. AUTOMATIC SMOKE DETECTORS SHALL BE PROTECTED FROM DUST AND DIRT ACCUMULATION BY REMOVING THE DEVICE FROM ITS BASE DURING THOSE TIMES WHEN THE SYSTEM IS ALLOWED TO BE OUT OF OPERATION.
- DEMOLISH ANY EXISTING EQUIPMENT, DEVICES, AND LUMINAIRES AS INDICATED AND/OR AS REQUIRED TO ALLOW FOR INSTALLATION AND CONSTRUCTION OF THE NEW WORK. REMOVE ALL EQUIPMENT, DEVICES, LUMINAIRES, CONDUITS, SUPPORTS, HANGERS, ETC. THAT ARE NOT SHOWN AND ARE REQUIRED TO BE REMOVED IN ORDER TO COMPLETE THE NEW WORK.
- ELECTRICAL CIRCUITS THAT ARE TO BE REMOVED SHALL BE REMOVED IN THEIR ENTIRETY. CONDUCTORS SHALL BE REMOVED FROM THE ITEM TO BE DEMOLISHED TO THE SOURCE OVERCURRENT DEVICE. RACEWAYS WHICH ARE INSTALLED IN OR BELOW FLOORS OR WITHIN WALLS MAY BE ABANDONED, BUT ALL OVERHEAD OR EXPOSED RACEWAYS SHALL BE REMOVED. EXPOSED RACEWAYS TO BE ABANDONED SHALL BE REMOVED AND SHALL BE CUT OR CHISELED AT LEAST 2" INTO THE WALL OR FLOOR AND THE OPENING GROUTED SMOOTH.
- MAINTAIN CONTINUITY OF EXISTING CIRCUITS AS REQUIRED TO PROVIDE POWER TO REMAINING EQUIPMENT, DEVICES AND LUMINAIRES THAT ARE NOT BEING REMOVED.
- WHERE THE MECHANICAL DESIGN UTILIZES A PLENUM RETURN AIR CEILING DESIGN, ALL EQUIPMENT AND MATERIALS INSTALLED WITHIN THE PLENUM RETURN CEILING MUST MEET THE FLAME SPREAD AND SMOKE DEVELOPED RATINGS OF 25/50 AND BE APPROVED FOR USE IN PLENUM RETURN CEILINGS. COORDINATED PLENUM CEILING LOCATIONS WITH THE MECHANICAL CONTRACTOR.
- COORDINATE ALL DEVICE LOCATIONS AND CIRCUIT ROUTING WITHIN ANY MILLWORK WITH MILLWORK VENDOR PRIOR TO ROUGH-IN.
- COORDINATE THE CONNECTIONS OF ALL EQUIPMENT PROVIDED BY OTHERS WITH THE CONTRACTOR PROVIDING THE EQUIPMENT PRIOR TO ROUGH-IN. THIS INCLUDES, BUT IS NOT LIMITED TO, MECHANICAL EQUIPMENT, KITCHEN EQUIPMENT, AUDIO/VISUAL EQUIPMENT, FIRE SUPPRESSION SYSTEM EQUIPMENT, FIRE ALARM EQUIPMENT, ETC. PROVIDE THE APPROPRIATE DISCONNECTING MEANS FOR, AND TO MAKE THE FINAL CONNECTION TO, ANY HARDWIRED EQUIPMENT. THE ELECTRICAL CONTRACTOR IS ALSO RESPONSIBLE TO PROVIDE AN APPROPRIATE CORD AND PLUG FOR ANY CORD AND PLUG CONNECTED EQUIPMENT THAT IS NOT EQUIPPED WITH AN INTEGRAL CORD AND PLUG.
- ALL LUGS, TERMINALS, ETC. IN ELECTRICAL DISTRIBUTION EQUIPMENT SHALL BE LISTED FOR A MINIMUM OF 75 DEGREE C CONDITIONS. TERMINATIONS LISTED FOR ONLY 60 DEGREE C CONDITIONS ARE NOT PERMITTED.
- CONDUCTORS #12 AND SMALLER SHALL BE SOLID. CONDUCTORS #10 AWG AND LARGER ARE PERMITTED TO BE STRANDED.
- DEVICES MARKED "EX" ARE EXISTING TO REMAIN IN PLACE. ALL DEVICES WITHIN THE LIMITS OF CONSTRUCTION SHALL BE REPAIRED TO A LIKE-NEW CONDITION AND THOROUGHLY CLEANED. ANY EXISTING DEVICES THAT ARE DAMAGED BEYOND REPAIR SHALL BE REPLACED WITH AN IDENTICAL DEVICE.

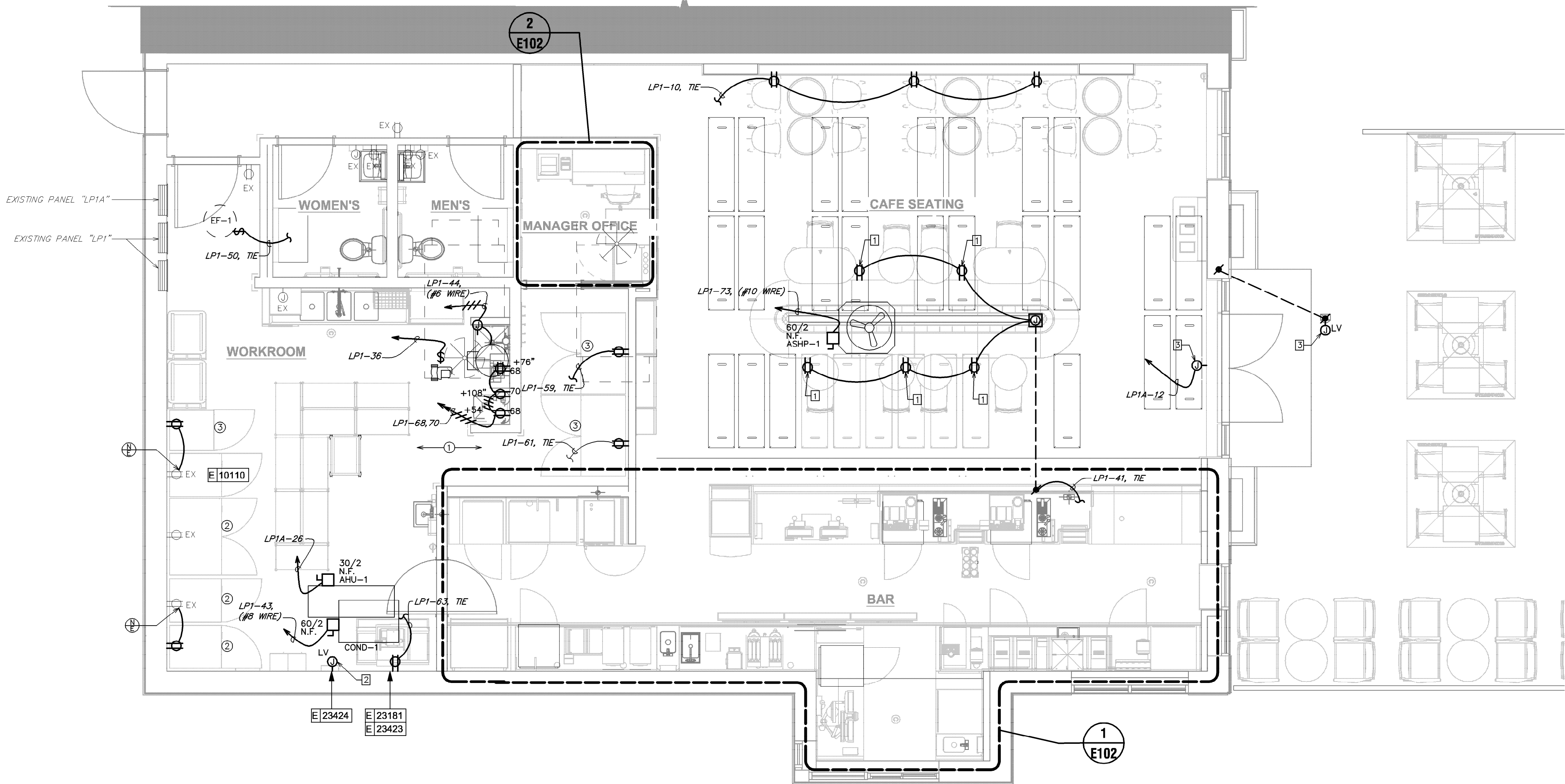

1 POWER AND SYSTEMS PLAN

Scale: 1/4" = 1'-0"

LEGEND

- EXISTING
- NEW WORK
- NEW TO EXISTING CONNECTION



STARBUCKS®
2835 N MCCARRAN BLVD #103
SPARKS, NEVADA 89431
(775) 331-8551

THESE DRAWINGS AND THE PROJECT MANUAL ARE CONFIDENTIAL AND SHALL REMAIN THE SOLE PROPERTY OF STARBUCKS CORPORATION, WHICH IS THE OWNER OF THE COPYRIGHT IN THIS WORK. THEY SHALL NOT BE REPRODUCED (IN WHOLE OR IN PART), SHARED WITH THIRD PARTIES OR USED IN ANY MANNER ON OTHER PROJECTS OR EXTENSIONS TO THIS PROJECT WITHOUT THE PRIOR WRITTEN CONSENT OF STARBUCKS CORPORATION. THESE DRAWINGS AND SPECIFICATIONS ARE INTENDED TO EXPRESS DESIGN INTENT FOR A PROTOTYPICAL STARBUCKS STORE (WHICH IS SUBJECT TO CHANGE AT ANYTIME) AND DO NOT REFLECT ACTUAL SITE CONDITIONS. NEITHER PARTY SHALL HAVE ANY OBLIGATION NOR LIABILITY TO THE OTHER (EXCEPT STATED ABOVE) UNTIL A WRITTEN AGREEMENT IS FULLY EXECUTED BY BOTH PARTIES.

STARBUCKS TEMPLATE VERSION: I2023.10.23

ARCHITECT OF RECORD

Gensler

MAIN OFFICE:
M. ARTHUR GENSLER, JR. & ASSOCIATES
FL QUALIFIERS LLC, NO. A98468
220 MONTGOMERY STREET, SUITE 200
SAN FRANCISCO, CA 94104 USA

Tel: (415) 433-3700
Fax: (415) 836-6998

SATELLITE OFFICE:
M. ARTHUR GENSLER, JR. & ASSOCIATES
545 NW 26TH ST
SUITE 200
MIAMI, FL 33127 USA

Tel: (305) 350-7070
Fax: (305) 350-7071

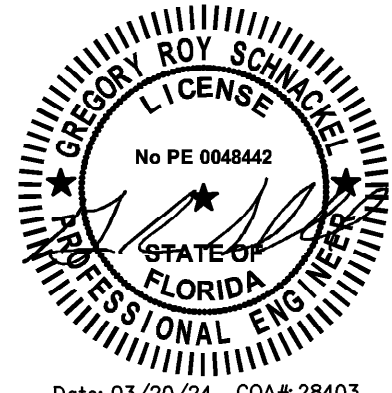

Date: 03/20/24 - CD# 28403

PROJECT NAME:
SR 580 & OVERCASH

PROJECT ADDRESS:
1785 MAIN ST
DUNEDIN, FL 34698

STORE #: 27184
PROJECT #: 65402-043
ISSUE DATE: 03-19-2024
DESIGN MANAGER: ROMINA VIGNOLO
PRODUCTION DESIGNER: GENSLER
CHECKED BY: GENSLER

Revision Schedule

Date	By	Description

SHEET TITLE:
POWER PLAN AND
SYSTEMS PLAN
SCALE: AS SHOWN

SHEET NUMBER:

E101

THESE DRAWINGS AND THE PROJECT MANUAL ARE CONFIDENTIAL AND SHALL REMAIN THE SOLE PROPERTY OF STARBUCKS CORPORATION, WHICH IS THE OWNER OF THE COPYRIGHT IN THIS WORK. THEY SHALL NOT BE REPRODUCED (IN WHOLE OR IN PART), SHARED WITH THIRD PARTIES OR USED IN ANY MANNER ON OTHER PROJECTS OR EXTENSIONS TO THIS PROJECT WITHOUT THE PRIOR WRITTEN CONSENT OF STARBUCKS CORPORATION. THESE DRAWINGS AND SPECIFICATIONS ARE INTENDED TO EXPRESS DESIGN INTENT FOR A PROTOTYPICAL STARBUCKS STORE (WHICH IS SUBJECT TO CHANGE AT ANYTIME) AND DO NOT REFLECT ACTUAL OR CONCEPTUAL CONSTRUCTION. THEY SHALL HAVE ANY OBLIGATION NOR LIABILITY TO THE OTHER (EXCEPT STATED ABOVE) UNTIL A WRITTEN AGREEMENT IS FULLY EXECUTED BY BOTH PARTIES

STARBUCKS TEMPLATE VERSION: |2023.10.23

ARCHITECT OF RECORD

MAIN OFFICE Tel (415) 433.3700
M. ARTHUR GENSLE JR. & ASSOCIATES Fax (415) 836.4599
FL QUALIFIER'S LIC. NO. AR98486
220 MONTGOMERY STREET, SUITE 200
SAN FRANCISCO, CA 94104 USA

SATELLITE OFFICE
M. ARTHUR GENSER JR. & ASSOCIATES
545 NW 28TH ST
SUITE 250
MIAMI, FL 33127 USA

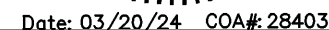

PROJECT ADDRESS:
1785 MAIN ST
DUNEDIN, FL 34698

STORE #:	27184
PROJECT #:	65402-043
ISSUE DATE:	03-19-2024
DESIGN MANAGER:	ROMINA VIGNA
PRODUCTION DESIGNER:	GENSLER
CHECKED BY:	GENSLER

SHEET TITLE:
**ENLARGED POWER AND
SYSTEMS PLANS**
SCALE: AS SHOWN

SHEET NUMBER

E102

- A. ANY EXISTING CONDITIONS INDICATED IN THIS SET OF DRAWINGS ARE BASED ON INFORMATION PROVIDED BY OTHERS AND POSSIBLE LIMITED FIELD VERIFICATION. ADJUST FOR ACTUAL FIELD CONDITIONS AT NO ADDITIONAL EXPENSE TO THE OWNER.
- B. VISIT THE PROJECT SITE, REVIEW EXISTING CONDITIONS AGAINST THE CONTRACT DOCUMENTS, AND BECOME FAMILIAR WITH THE WORK PRIOR TO BIDDING AND START OF WORK. SIGNING THE CONTRACT IS AN ACKNOWLEDGEMENT THAT THE SITE VISIT HAS BEEN COMPLETED AND THE EXISTING CONDITIONS ARE ACCEPTED.
- C. ANY EXISTING FIRE ALARM SYSTEM SHALL REMAIN IN OPERATION THROUGHOUT CONSTRUCTION. AUTOMATIC SMOKE DETECTORS IN THE AREA OF CONSTRUCTION SHALL BE DISCONNECTED AND TEMPORARILY REPLACED WITH HEAT DETECTORS WHEN THE SPACE IS STAFFED BY THE CONTRACTOR IN ACCORDANCE WITH THE APPROVED FIRE SAFETY PROCEDURES OF THE OWNER AND THE LOCAL FIRE MARSHAL, BUT SHALL BE REACTIVATED WHENEVER THE SPACE IS NOT OCCUPIED BY THE CONTRACTOR. AUTOMATIC SMOKE DETECTORS SHALL BE PROTECTED FROM DUST AND DIRT ACCUMULATION BY REMOVING THE DEVICE FROM ITS BASE DURING THOSE TIMES WHEN THE SYSTEM IS ALLOWED TO BE OUT OF OPERATION.
- D. DEMOLISH ANY EXISTING EQUIPMENT, DEVICES, AND LUMINAIRES AS INDICATED AND/OR AS REQUIRED TO ALLOW FOR INSTALLATION AND CONSTRUCTION OF THE NEW WORK. REMOVE ALL EQUIPMENT, DEVICES, LUMINAIRES, CONDUITS, SUPPORTS, HANGERS, ETC. THAT ARE NOT SHOWN AND ARE REQUIRED TO BE REMOVED IN ORDER TO COMPLETE THE NEW WORK.
- E. ELECTRICAL CIRCUITS THAT ARE TO BE REMOVED SHALL BE REMOVED IN THEIR ENTIRETY. CONDUCTORS SHALL BE REMOVED FROM THE ITEM TO BE DEMOLISHED TO THE SOURCE OVERCURRENT DEVICE. RACEWAYS WHICH ARE INSTALLED IN OR BELOW FLOORS OR WITHIN WALLS MAY BE ABANDONED, BUT ALL OVERHEAD OR EXPOSED RACEWAYS SHALL BE REMOVED. EXPOSED RACEWAYS TO BE ABANDONED SHALL BE REMOVED AND SHALL BE CUT OR CHISELED AT LEAST 2" INTO THE WALL OR FLOOR AND THE OPENING GROUDED SMOOTH.
- F. MAINTAIN CONTINUITY OF EXISTING CIRCUITS AS REQUIRED TO PROVIDE POWER TO REMAINING EQUIPMENT, DEVICES AND LUMINAIRES THAT ARE NOT BEING REMOVED.
- G. WHERE THE MECHANICAL DESIGN UTILIZES A PLENUM RETURN AIR CEILING DESIGN, ALL EQUIPMENT AND MATERIALS INSTALLED WITHIN THE PLENUM RETURN CEILING MUST MEET THE FLAME SPREAD AND SMOKE DEVELOPED RATINGS OF 25/50 AND BE APPROVED FOR USE IN PLENUM RETURN CEILINGS. COORDINATED PLENUM CEILING LOCATIONS WITH THE MECHANICAL CONTRACTOR.
- H. COORDINATE ALL DEVICE LOCATIONS AND CIRCUIT ROUTING WITHIN ANY MILLWORK WITH MILLWORK VENDOR PRIOR TO ROUGH-IN.
- I. COORDINATE THE CONNECTIONS OF ALL EQUIPMENT PROVIDED BY OTHERS WITH THE CONTRACTOR PROVIDING THE EQUIPMENT PRIOR TO ROUGH-IN. THIS INCLUDES, BUT IS NOT LIMITED TO, MECHANICAL EQUIPMENT, KITCHEN EQUIPMENT, AUDIO/VISUAL EQUIPMENT, FIRE SUPPRESSION SYSTEM EQUIPMENT, FIRE ALARM EQUIPMENT, ETC. PROVIDE THE APPROPRIATE DISCONNECTING MEANS FOR, AND TO MAKE THE FINAL CONNECTION TO, ANY HARDWIRED EQUIPMENT. THE ELECTRICAL CONTRACTOR IS ALSO RESPONSIBLE TO PROVIDE AN APPROPRIATE CORD AND PLUG FOR ANY CORD AND PLUG CONNECTED EQUIPMENT THAT IS NOT EQUIPPED WITH AN INTEGRAL CORD AND PLUG.
- J. ALL LUGS, TERMINALS, ETC. IN ELECTRICAL DISTRIBUTION EQUIPMENT SHALL BE LISTED FOR A MINIMUM OF 75 DEGREE C CONDITIONS. TERMINATIONS LISTED FOR ONLY 60 DEGREE C CONDITIONS ARE NOT PERMITTED.
- K. CONDUCTORS #12 AND SMALLER SHALL BE SOLID. CONDUCTORS #10 AWG AND LARGER ARE PERMITTED TO BE STRANDED.

- 1 PROVIDE FIRE-RATED PLYWOOD BACKBOARD AND CONDUIT SLEEVES FOR LOW VOLTAGE CABLE, SEE DETAIL SHEET.
- 2 PROVIDE POWER AND DATA DEVICES FOR DIGITAL MENU BOARDS. COORDINATE EXACT LOCATION WITH STARBUCKS PROJECT MANAGER PRIOR TO ROUGH-IN.
- 3 PROVIDE POWER AND DATA DEVICES FOR ORDER STATUS BOARD. SEE DETAIL SHEET FOR MOUNTING LOCATION.

- ① FOR EACH RELOCATED EQUIPMENT, MATCH NEMA CONFIGURATION, WIRE GAUGE, PROVIDE RECEPTACLE IF NOT EXISTING AND EXTEND BRANCH CIRCUIT AS REQUIRED TO COMPLETE THE CONNECTION. DO NOT ABANDON EXISTING WORK. PROVIDE ADDITIONAL CASEWORK PENETRATIONS AS REQUIRED TO PROVIDE THE FINAL EQUIPMENT CONNECTION.
- ② RELOCATED (5) UNDER COUNTER REFRIGERATOR.
- ③ RELOCATED (2) OVENS.
- ④ RELOCATED (3) CUP LABELERS.
- ⑤ RELOCATED (2) BLENDER.
- ⑥ RELOCATED POS.
- ⑦ RELOCATED DT POS.
- ⑧ RELOCATED GRINDER.



1 LIGHTING PLAN

Scale: 1/4" = 1'-0"

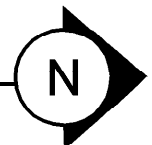

LUMINAIRE SCHEDULE

MARK	MANUFACTURER	CATALOG NUMBER	VOLTAGE	WATTS	MOUNTING	LAMP DESCRIPTION	LAMP TYPE	SELECTED BY OTHERS?	REMARKS
19047	JUNO	NXPCL-3G-BL	120	3 W	WALL, SURFACE	INTEGRAL	LED	YES	EMERGENCY / EXIT BUG-EYES
19057	JUNO	N1BLH0	120	11 W	WALL, SURFACE	INTEGRAL	LED	YES	EMERGENCY BUG-EYES
21779	BRUCK	350440-13LM-30K-90-38-120-ELV-SNOOTBK-ECOBK	120	15 W	TRACK	INTEGRAL	LED	YES	PHASE DIMMING
21783EM	ORACLE LIGHTING	24-FPL1-LED-3500L-O-EMG-LED-20W	120	36 W	CEILING, RECESSED	INTEGRAL	LED	YES	
22215	CS ILLUMINATION	LL91STP-MO-27K-SL-SL	24	4W/FT	WALL, CEILING, SURFACE	INTEGRAL	LED	YES	30W, 60W OR 96W DRIVER
22217	LUMINI	LL91STP-MO-27K-SL-0706C-X-F-SA	24VDC	4W/FT	COVE	INTEGRAL	LED	YES	
X0600	ALPHABET	NU3-RA-SW-13LM-27K-90-S35- 120-DIM10-NC-BK-BK	120	13 W	CEILING, RECESSED	INTEGRAL	LED	YES	CONFIRM ORDERING ATTRIBUTES WITH ARCHITECT.
X0600EM	ALPHABET	NU3-RA-SW-13LM-27K-90-S35- 120-DIM10-NC-BK-BK-EM12	120	13 W	CEILING, RECESSED	INTEGRAL	LED	YES	90 MINUTE BATTERY BACKUP AT 12 WATTS
X0601	ALPHABET	NU3-RA-SW-13LM-30K-90-D50- UNV-DIM10-NC-BK-BK	120	13 W	CEILING, RECESSED	INTEGRAL	LED	YES	CONFIRM ORDERING ATTRIBUTES WITH ARCHITECT.
X0601EM	ALPHABET	NU3-RA-SW-13LM-30K-90-D50- UNV-DIM10-NC-BK-BK-EM12	120	13 W	CEILING, RECESSED	INTEGRAL	LED	YES	90 MINUTE BATTERY BACKUP AT 12 WATTS

LUMINAIRE SCHEDULE GENERAL NOTES:

- A. LUMINAIRE SYMBOLS THAT ARE LABELED "EM" ON THE PLAN(S) INDICATE LUMINAIRES THAT SERVE AS EMERGENCY LIGHTING. PROVIDE EMERGENCY ILLUMINATION FOR A MINIMUM OF 90 MINUTES.
- B. ANY PROPOSED SUBSTITUTIONS FOR LUMINAIRES THAT ARE SELECTED BY OTHERS REQUIRE THE APPROVAL OF THE SPECIFYING ENTITY.

SWITCHBANK "SB" SCHEDULE

SWITCH TAG	ZONE DESCRIPTION	CONTROL TYPE
a	ENGINE LIGHTS	LINE VOLTAGE DIMMER
b	CAFÉ TRACK LIGHTS	SPST TOGGLE SWITCH
c	COVE / ACCENT LIGHTS	LINE VOLTAGE DIMMER

ELECTRICAL GENERAL NOTES

- A. ANY EXISTING CONDITIONS INDICATED IN THIS SET OF DRAWINGS ARE BASED ON INFORMATION PROVIDED BY OTHERS AND POSSIBLE LIMITED FIELD VERIFICATION. ADJUST FOR ACTUAL FIELD CONDITIONS AT NO ADDITIONAL EXPENSE TO THE OWNER.
- B. VISIT THE PROJECT SITE. REVIEW EXISTING CONDITIONS AGAINST THE CONTRACT DOCUMENTS, AND BECOME FAMILIAR WITH THE WORK PRIOR TO BIDDING AND START OF WORK. SIGNING THE CONTRACT IS AN ACKNOWLEDGMENT THAT THE SITE VISIT HAS BEEN COMPLETED AND THE EXISTING CONDITIONS ARE ACCEPTED.
- C. DEMOLISH ANY EXISTING EQUIPMENT, DEVICES, AND LUMINAIRES AS INDICATED AND/OR AS REQUIRED TO ALLOW FOR INSTALLATION AND CONSTRUCTION OF THE NEW WORK. REMOVE ALL EQUIPMENT, DEVICES, LUMINAIRES, CONDUITS, SUPPORTS, HANGERS, ETC. THAT ARE NOT SHOWN AND ARE REQUIRED TO BE REMOVED IN ORDER TO COMPLETE THE NEW WORK.
- D. ELECTRICAL CIRCUITS THAT ARE TO BE REMOVED SHALL BE REMOVED IN THEIR ENTIRETY. CONDUCTORS SHALL BE REMOVED FROM THE ITEM TO BE DEMOLISHED TO THE SOURCE OVERCURRENT DEVICE. RACEWAYS WHICH ARE INSTALLED IN OR BELOW FLOORS OR WITHIN WALLS MAY BE ABANDONED, BUT ALL OVERHEAD OR EXPOSED RACEWAYS SHALL BE REMOVED. EXPOSED RACEWAYS TO BE ABANDONED SHALL BE REMOVED AND SHALL BE CUT OR CHISELED AT LEAST 2" INTO THE WALL OR FLOOR AND THE OPENING GROUTED SMOOTH.
- E. MAINTAIN CONTINUITY OF EXISTING CIRCUITS AS REQUIRED TO PROVIDE POWER TO REMAINING EQUIPMENT, DEVICES AND LUMINAIRES THAT ARE NOT BEING REMOVED.
- F. WHERE THE MECHANICAL DESIGN UTILIZES A PLENUM RETURN AIR CEILING DESIGN, ALL EQUIPMENT AND MATERIALS INSTALLED WITHIN THE PLENUM RETURN CEILING MUST MEET THE FLAME SPREAD AND SMOKE DEVELOPED RATINGS OF 25/50 AND BE APPROVED FOR USE IN PLENUM RETURN CEILINGS. COORDINATE PLENUM CEILING LOCATIONS WITH THE MECHANICAL CONTRACTOR. LUMINAIRES THAT ARE MANUFACTURED WITH A METAL HOUSING MEET THIS REQUIREMENT AND ARE NOT REQUIRED TO BE PLENUM RATED UNLESS INDICATED OTHERWISE.
- G. SEE PANEL SCHEDULES FOR INFORMATION ON CIRCUITS THAT ARE TO BE ROUTED THROUGH CONTACTORS OR RELAYS FOR CONTROL.
- H. PRESERVE THE FIRE RATING OF ANY FIRE-RATED CEILING ASSEMBLIES BY PROVIDING THE APPROPRIATE FIRE-RATED LUMINAIRE TENTS AS MANUFACTURED BY TENANT OR NELSON FIRESTOP OR BY BUILDING FIRE-RATED ENCLOSURES AROUND EACH LUMINAIRE THAT IS RECESSED INTO THE FIRE-RATED ASSEMBLY. COORDINATE FIRE-RATED CEILING ASSEMBLY LOCATIONS WITH THE ARCHITECTURAL DRAWINGS.
- I. ALL LUGS, TERMINALS, ETC. IN ELECTRICAL DISTRIBUTION EQUIPMENT SHALL BE LISTED FOR A MINIMUM OF 75 DEGREE C CONDITIONS. TERMINATIONS LISTED FOR ONLY 60 DEGREE C CONDUCTORS ARE NOT PERMITTED.
- J. CIRCUITS SERVING EMERGENCY LIGHTING EQUIPMENT SUCH AS EMERGENCY BATTERIES SHALL NOT SHARE A NEUTRAL (SHALL NOT BE PART OF A MULTIWIRED BRANCH CIRCUIT) WITH ANY OTHER CIRCUIT. PROVIDE A SEPARATE NEUTRAL FOR EVERY CIRCUIT THAT SERVES EMERGENCY LIGHTING.
- K. ALTHOUGH NOT SPECIFICALLY SHOWN, THE ELECTRICAL CONTRACTOR SHALL PROVIDE ALL REQUIRED LOW VOLTAGE WIRING AND DATA CABLING, INCLUDING ALL 0-10V CONTROL WIRING WHERE APPLICABLE. PER THE MANUFACTURER'S RECOMMENDATIONS, FOR A COMPLETE, FUNCTIONAL LIGHTING CONTROL SYSTEM.
- M. LUMINAIRES MARKED "RR" ARE EXISTING LUMINAIRES THAT ARE TO BE OR HAVE BEEN RELOCATED. ALL LUMINAIRES DESIGNATED FOR RELOCATION SHALL BE DISCONNECTED FROM EXISTING BRANCH CIRCUIT, REMOVED FROM EXISTING AREA, STORED, REPAIRED TO A LIKE-NEW CONDITION, INSTALLED IN REMODELED AREA, RECONNECTED, THOROUGHLY CLEANED, AND RELAMPED. ANY RELOCATED LUMINAIRES THAT ARE DAMAGED BEYOND REPAIR SHALL BE REPLACED WITH AN IDENTICAL LUMINAIRE.
- L. LUMINAIRES MARKED "EX" ARE EXISTING LUMINAIRES THAT ARE TO REMAIN IN PLACE. ALL EXISTING LUMINAIRES WITHIN THE LIMITS OF CONSTRUCTION SHALL BE REPAIRED TO A LIKE-NEW CONDITION, THOROUGHLY CLEANED, AND RELAMPED. ANY EXISTING LUMINAIRES THAT ARE DAMAGED BEYOND REPAIR SHALL BE REPLACED WITH AN IDENTICAL LUMINAIRE.

ELECTRICAL PLAN NOTES

- 1 PROVIDE LIGHTING CONTROL SWITCHBANK. SEE SWITCHBANK SCHEDULE FOR ADDITIONAL INFORMATION. LOWERCASE LETTERS ADJACENT TO THE LUMINAIRES ON PLANS CORRESPOND TO THE ASSOCIATED SWITCH ON THE SWITCHBANK SCHEDULE.

LEGEND

- EXISTING
- NEW WORK
- ⊕ NEW TO EXISTING CONNECTION

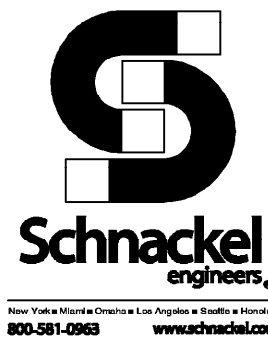

STARBUCKS®
2835 N MCCARRAN BLVD #103
SPARKS, NEVADA 89431
(775) 331-8551

THESE DRAWINGS AND THE PROJECT MANUAL ARE CONFIDENTIAL AND SHALL REMAIN THE SOLE PROPERTY OF STARBUCKS CORPORATION, WHICH IS THE OWNER OF THE COPYRIGHT IN THIS WORK. THEY SHALL NOT BE REPRODUCED (IN WHOLE OR IN PART), SHARED WITH THIRD PARTIES OR USED IN ANY MANNER ON OTHER PROJECTS OR EXTENSIONS TO THIS PROJECT WITHOUT THE PRIOR WRITTEN CONSENT OF STARBUCKS CORPORATION. THESE DRAWINGS AND SPECIFICATIONS ARE INTENDED TO EXPRESS DESIGN INTENT FOR A PROTOTYPICAL STARBUCKS STORE (WHICH IS SUBJECT TO CHANGE AT ANYTIME) AND DO NOT REFLECT ACTUAL SITE CONDITIONS. NEITHER PARTY SHALL HAVE ANY OBLIGATION NOR LIABILITY TO THE OTHER (EXCEPT STATED ABOVE) UNTIL A WRITTEN AGREEMENT IS FULLY EXECUTED BY BOTH PARTIES.

STARBUCKS TEMPLATE VERSION: I2023.10.23

ARCHITECT OF RECORD

Gensler

MAIN OFFICE:
M. ARTHUR GENSLER, JR. & ASSOCIATES
FL. QUALIFIERS LLC, NO. A00468
220 MONTGOMERY STREET, SUITE 200
SAN FRANCISCO, CA 94104 USA

Tel: (415) 433-7070
Fax: (415) 836-4999

SATELLITE OFFICE:
M. ARTHUR GENSLER, JR. & ASSOCIATES
545 NW 26TH ST
SUITE 200
MIAMI, FL 33127 USA

Tel: (305) 350-7070
Fax: (305) 350-7071

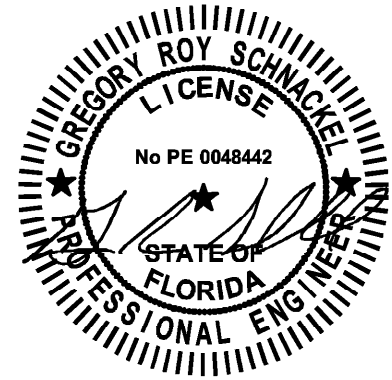

Date: 03/20/24 CDA# 28403

PROJECT NAME:
SR 580 & OVERCASH

PROJECT ADDRESS:
1785 MAIN ST
DUNEDIN, FL 34698

STORE #: 27184
PROJECT #: 65402-043
ISSUE DATE: 03-19-2024
DESIGN MANAGER: ROMINA VIGNOLO
PRODUCTION DESIGNER: GENSLER
CHECKED BY: GENSLER

Revision Schedule

Date	By	Description

SHEET TITLE:
LIGHTING PLAN

SCALE: AS SHOWN

SHEET NUMBER:

E103

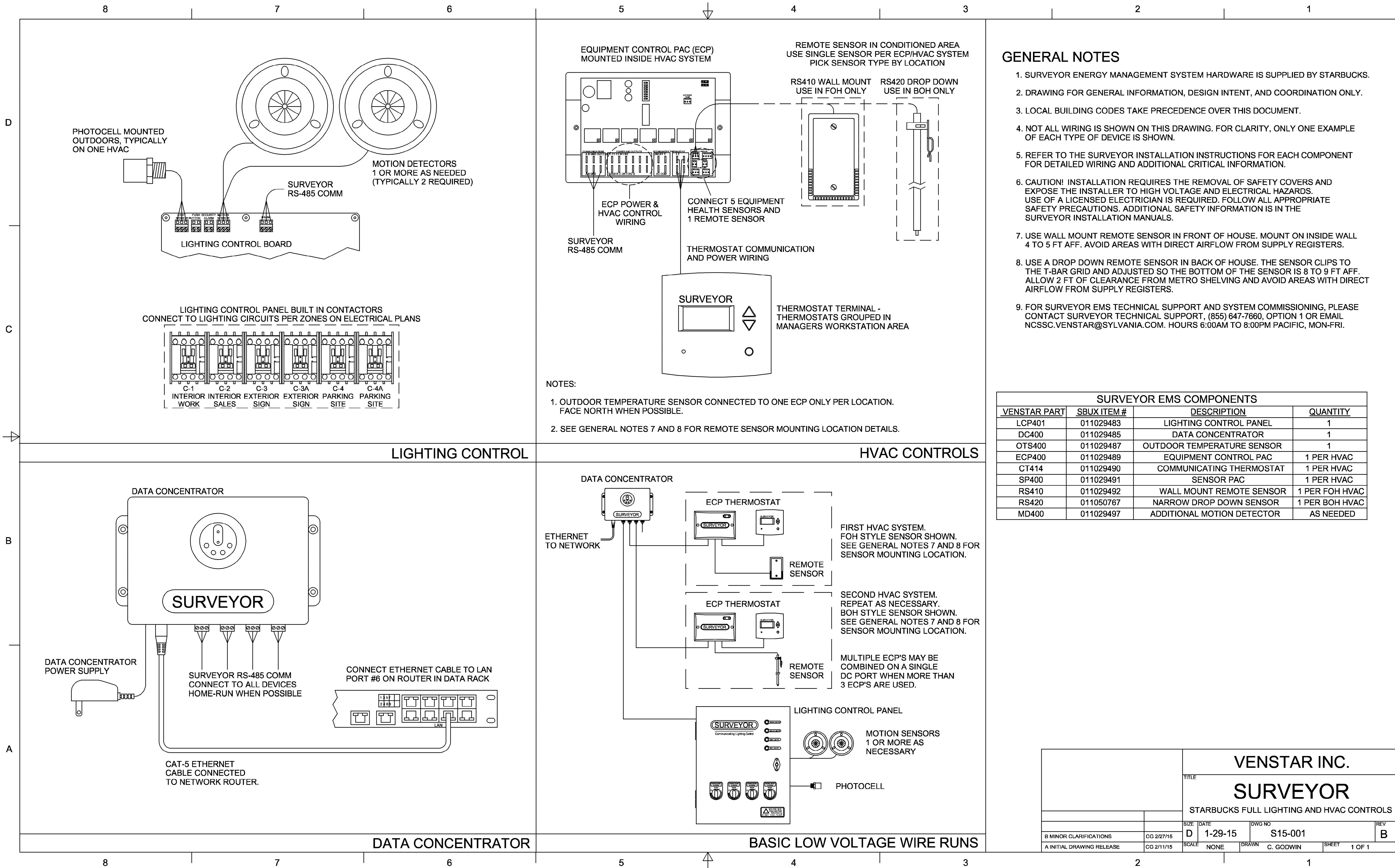

PERMIT SET - FOR CONSTRUCTION USE



STARBUCKS®
2835 N MCCARRAN BLVD #103
SPARKS, NEVADA 89431
(775) 331-8551

THESE DRAWINGS AND THE PROJECT MANUAL ARE CONFIDENTIAL AND SHALL REMAIN THE SOLE PROPERTY OF STARBUCKS CORPORATION, WHICH IS THE OWNER OF THE COPYRIGHT IN THIS WORK. THEY SHALL NOT BE REPRODUCED (IN WHOLE OR IN PART), SHARED WITH THIRD PARTIES OR USED IN ANY MANNER ON OTHER PROJECTS OR EXTENSIONS TO THIS PROJECT WITHOUT THE PRIOR WRITTEN CONSENT OF STARBUCKS CORPORATION. THESE DRAWINGS AND SPECIFICATIONS ARE INTENDED TO EXPRESS DESIGN INTENT FOR A PROTOTYPICAL STARBUCKS STORE (WHICH IS SUBJECT TO CHANGE AT ANYTIME) AND DO NOT REFLECT ACTUAL SITE CONDITIONS. NEITHER PARTY SHALL HAVE ANY OBLIGATION NOR LIABILITY TO THE OTHER (EXCEPT STATED ABOVE) UNTIL A WRITTEN AGREEMENT IS FULLY EXECUTED BY BOTH PARTIES.

STARBUCKS TEMPLATE VERSION: I2023.10.23

ARCHITECT OF RECORD

Gensler

MAIN OFFICE:
M. ARTHUR GENSLER, JR. & ASSOCIATES
FL QUALIFIERS LLC, NO. AR9468
220 MONTGOMERY STREET, SUITE 200
SAN FRANCISCO, CA 94104 USA
Tel: (415) 433-7070
Fax: (415) 836-4998
SATELLITE OFFICE:
M. ARTHUR GENSLER, JR. & ASSOCIATES
545 NW 26TH ST
SUITE 200
MIAMI, FL 33127 USA
Tel: (305) 350-7070
Fax: (305) 350-7071



PROJECT NAME:
SR 580 & OVERCASH

PROJECT ADDRESS:
1785 MAIN ST
DUNEDIN, FL 34698

STORE #: 27184
PROJECT #: 65402-043
ISSUE DATE: 03-19-2024
DESIGN MANAGER: ROMINA VIGNOLO
PRODUCTION DESIGNER: GENSLER
CHECKED BY: GENSLER

Revision Schedule		
Date	By	Description

SHEET TITLE:
VENSTAR CONTROL
DIAGRAMS
SCALE: AS SHOWN

SHEET NUMBER:
E104

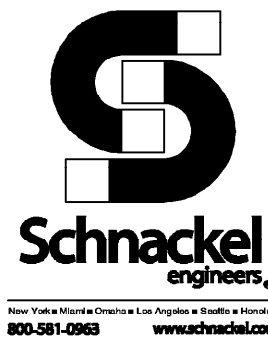

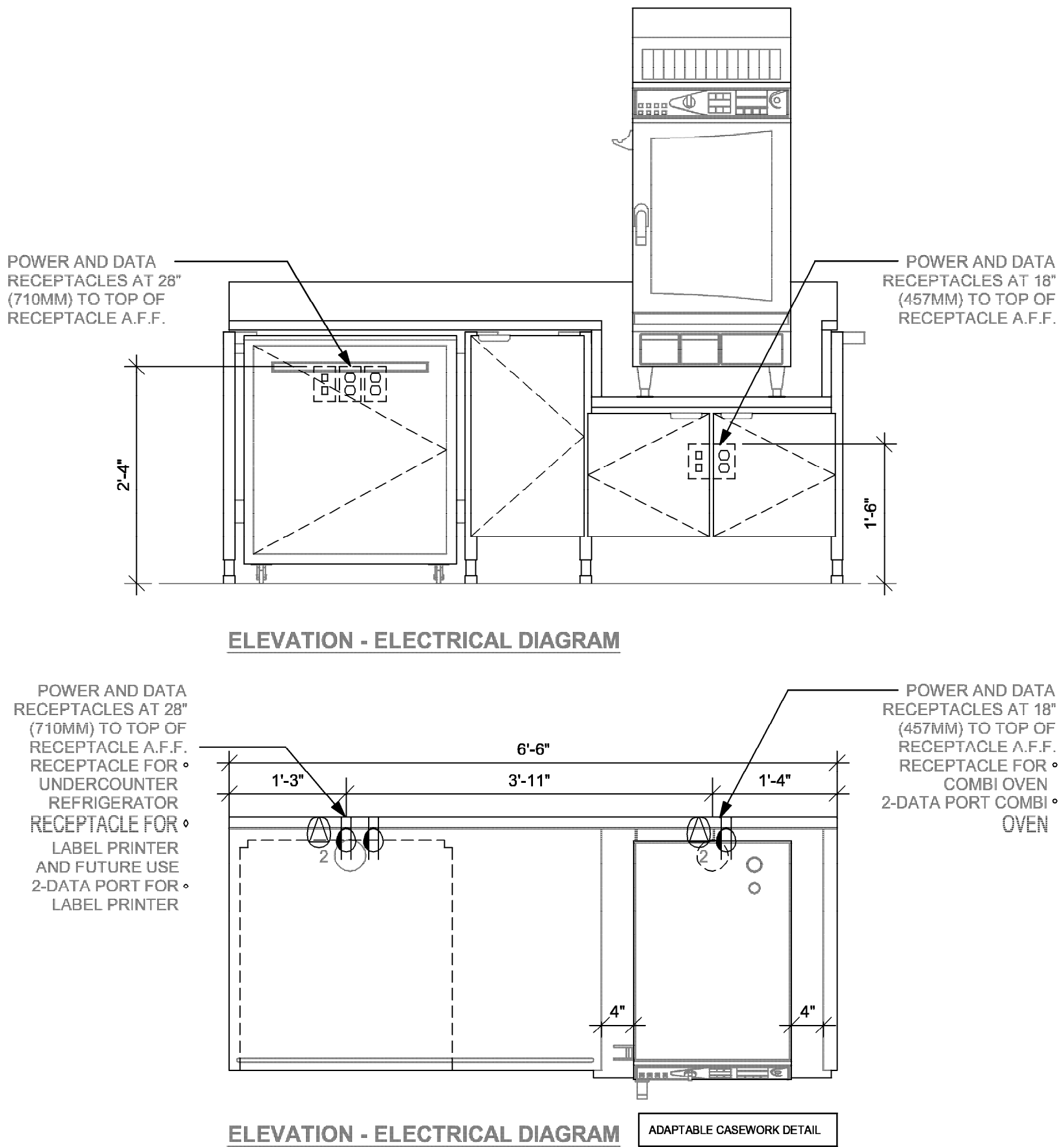

④ WRM 20-01
Scale: 3/4" = 1'-0"

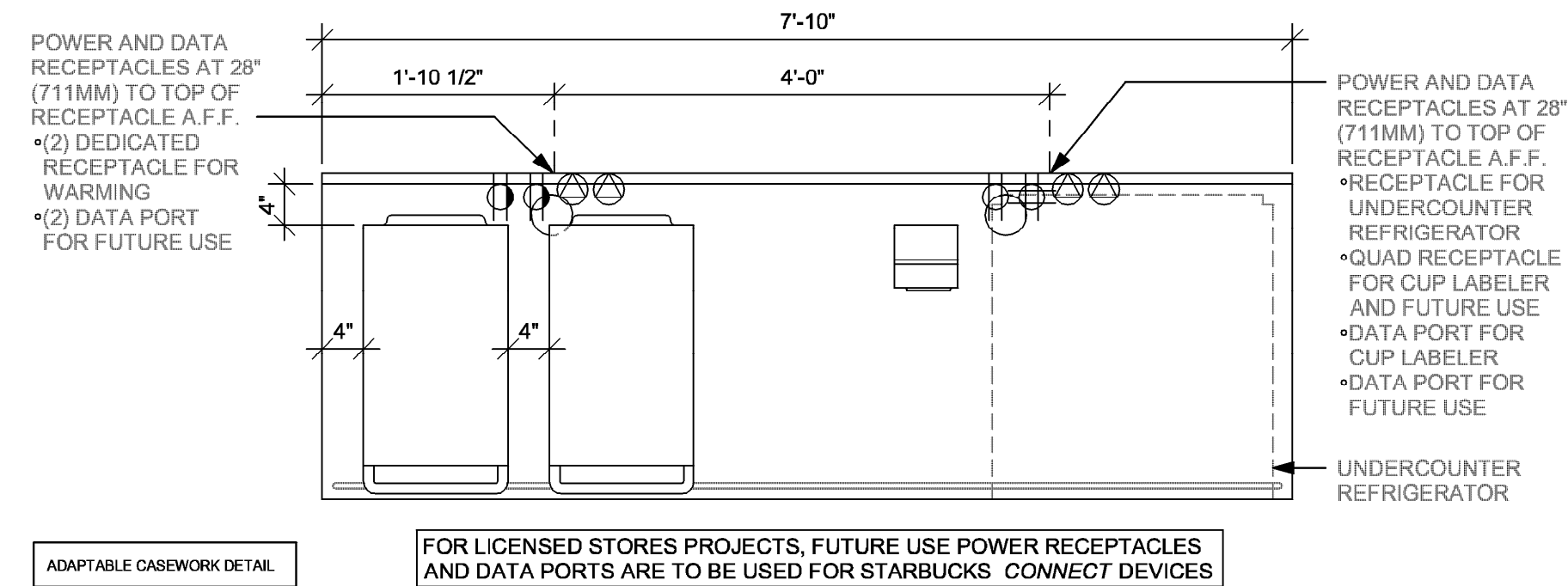

③ WRM 14-02
Scale: 3/4" = 1'-0"

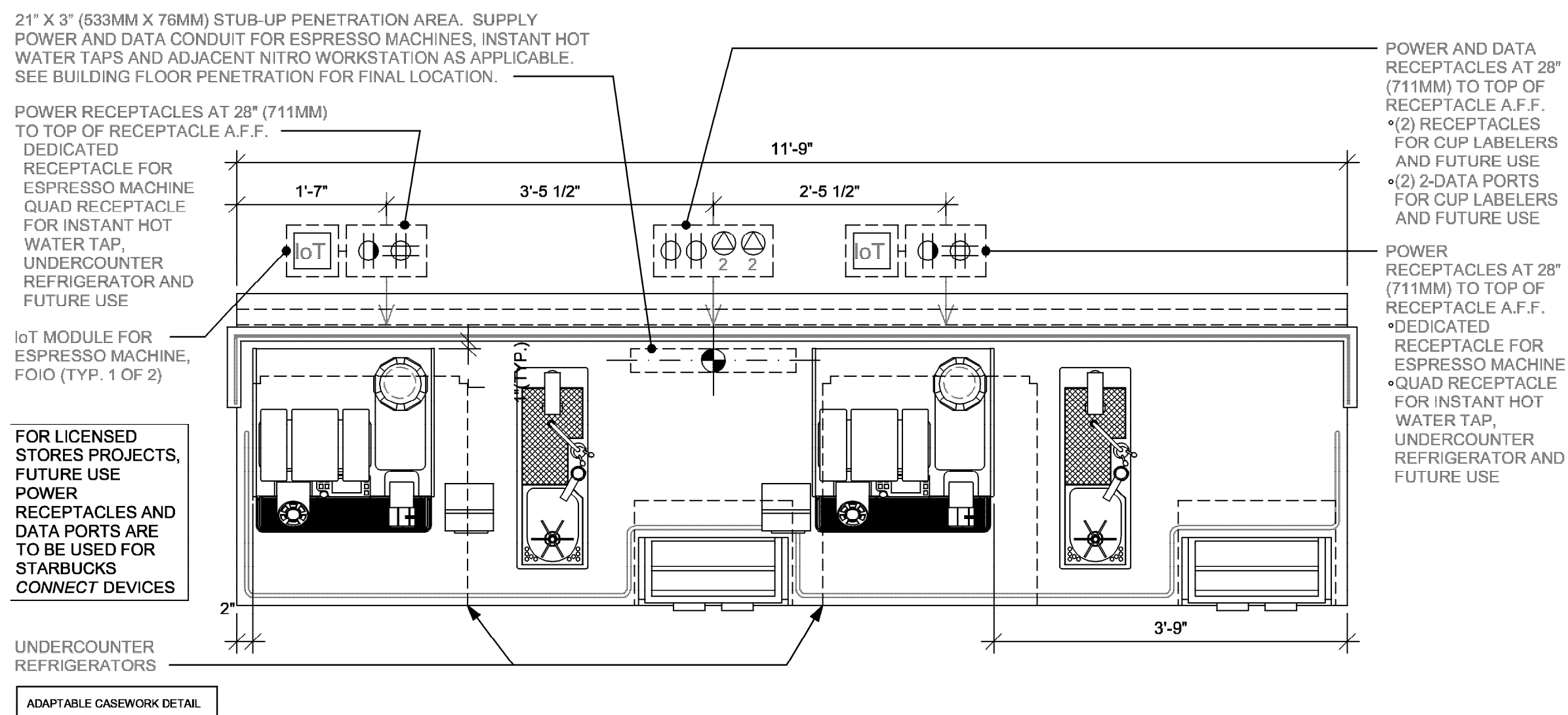

② ESP 04-02
Scale: 3/4" = 1'-0"

① CBE 16-01
Scale: 3/4" = 1'-0"

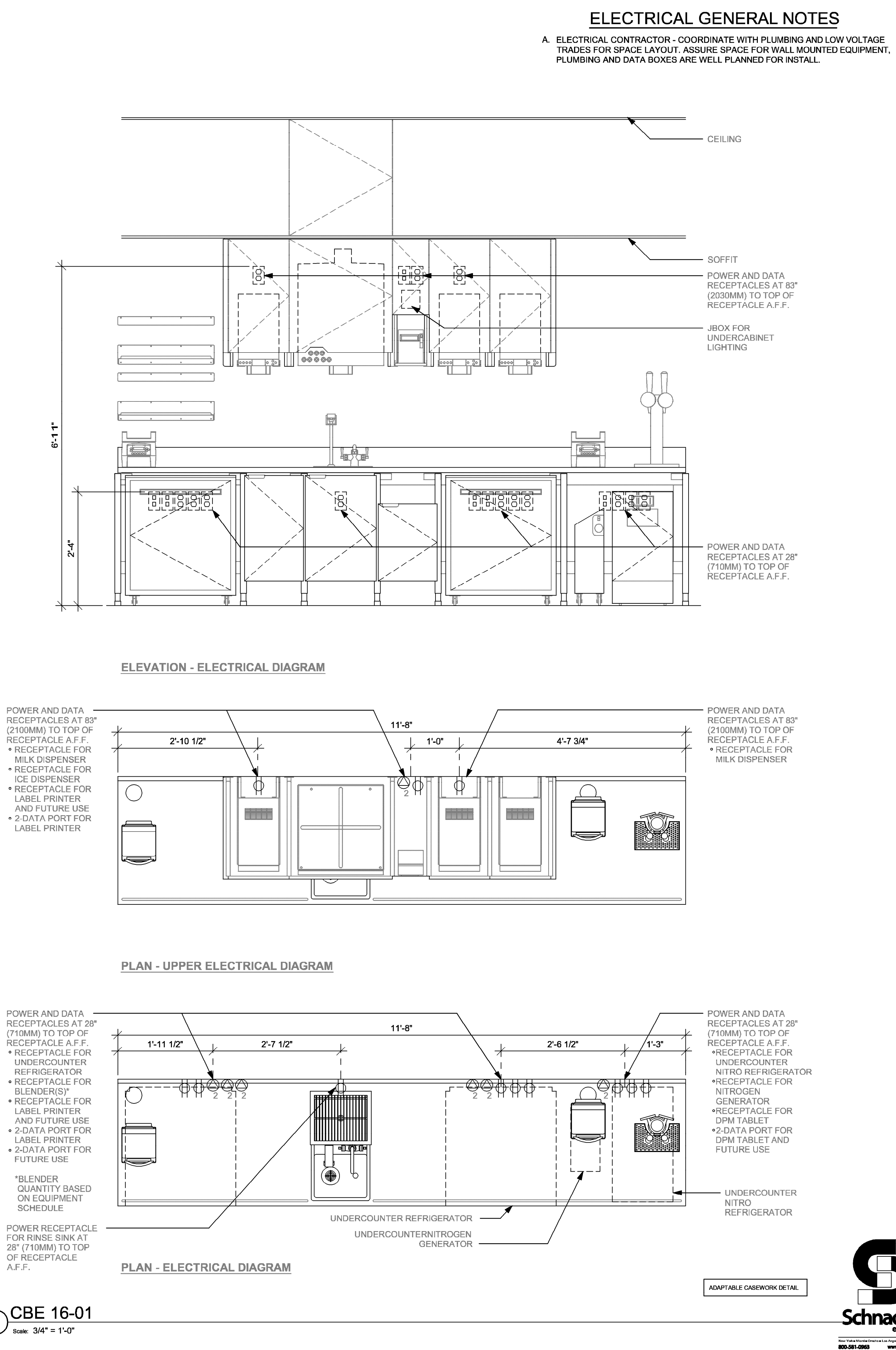

© 2022 STARBUCKS COFFEE COMPANY

STARBUCKS®
2835 N MCCARRAN BLVD #103
SPARKS, NEVADA 89431
(775) 331-8551

THESE DRAWINGS AND THE PROJECT MANUAL ARE CONFIDENTIAL AND SHALL REMAIN THE SOLE PROPERTY OF STARBUCKS CORPORATION. WHICH IS THE OWNER OF THE COPYRIGHT IN THIS WORK. THEY SHALL NOT BE REPRODUCED (IN WHOLE OR IN PART), SHARED WITH THIRD PARTIES OR USED IN ANY MANNER ON OTHER PROJECTS OR EXTENSIONS TO THIS PROJECT WITHOUT THE PRIOR WRITTEN CONSENT OF STARBUCKS CORPORATION. THESE DRAWINGS AND SPECIFICATIONS ARE INTENDED TO EXPRESS DESIGN INTENT FOR A PROTOTYPICAL STARBUCKS STORE (WHICH IS SUBJECT TO CHANGE AT ANYTIME) AND DO NOT REFLECT ACTUAL SITE CONDITIONS. NEITHER PARTY SHALL HAVE ANY OBLIGATION NOR LIABILITY TO THE OTHER (EXCEPT STATED ABOVE) UNTIL A WRITTEN AGREEMENT IS FULLY EXECUTED BY BOTH PARTIES.

STARBUCKS TEMPLATE VERSION: I2023.10.23

ARCHITECT OF RECORD

Gensler

MAIN OFFICE:
M. ARTHUR GENSLER JR. & ASSOCIATES
FL QUALIFIERS LIC. NO. AR9468
220 MONTGOMERY STREET, SUITE 200
SAN FRANCISCO, CA 94104 USA

Tel: (415) 433.3700
Fax: (415) 836.4999

SATELLITE OFFICE:
M. ARTHUR GENSLER JR. & ASSOCIATES
545 NW 26TH ST
SUITE 250
MIAMI, FL 33127 USA

Tel: (305) 350.7070
Fax: (305) 350.7071

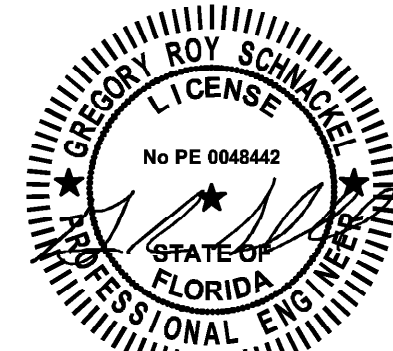

Date: 03/20/24 CD# 28403

PROJECT NAME:
SR 580 & OVERCASH

PROJECT ADDRESS:
**1785 MAIN ST
DUNEDIN, FL 34698**

STORE #: 27184
PROJECT #: 65402-043
ISSUE DATE: 03-19-2024
DESIGN MANAGER: ROMINA VIGNOLO
PRODUCTION DESIGNER: GENSLER
CHECKED BY: GENSLER

Revision Schedule		
Date	By	Description

SHEET TITLE:
ELECTRICAL DETAILS

SCALE: AS SHOWN

SHEET NUMBER:

E501

3 BRW 09-01
Scale: 3/4" = 1'-0"

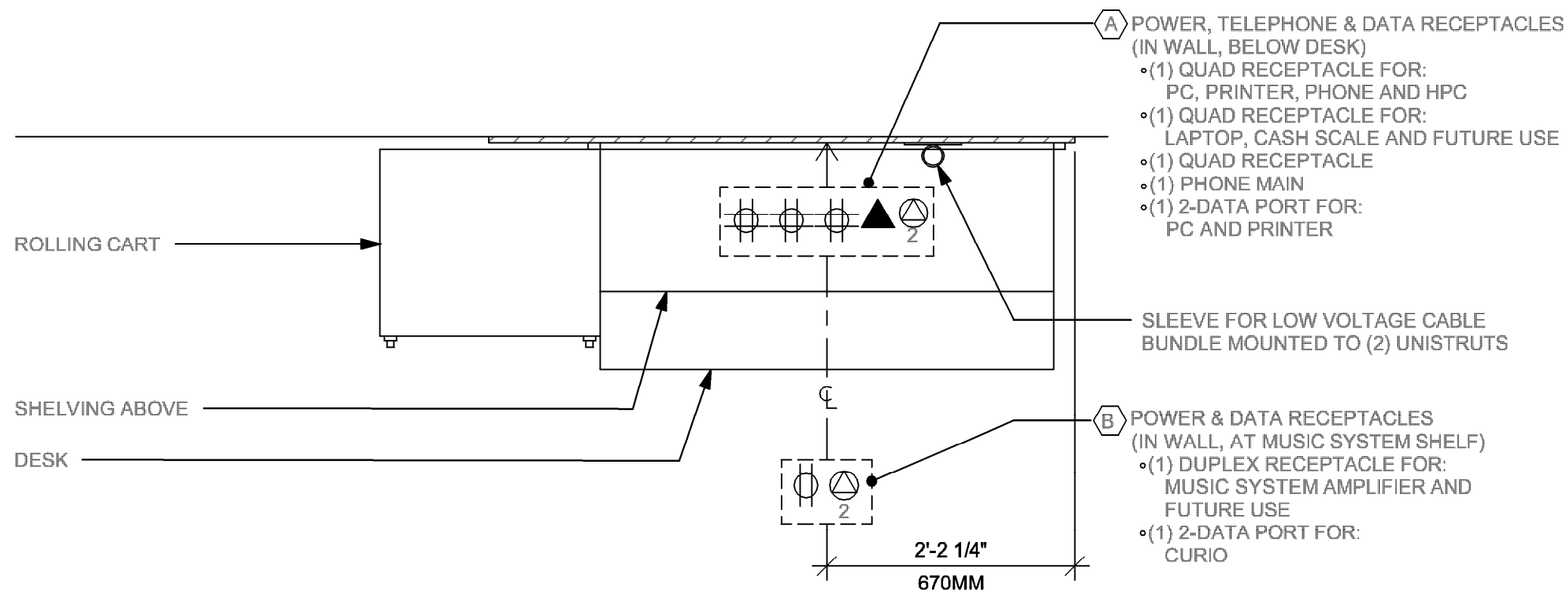
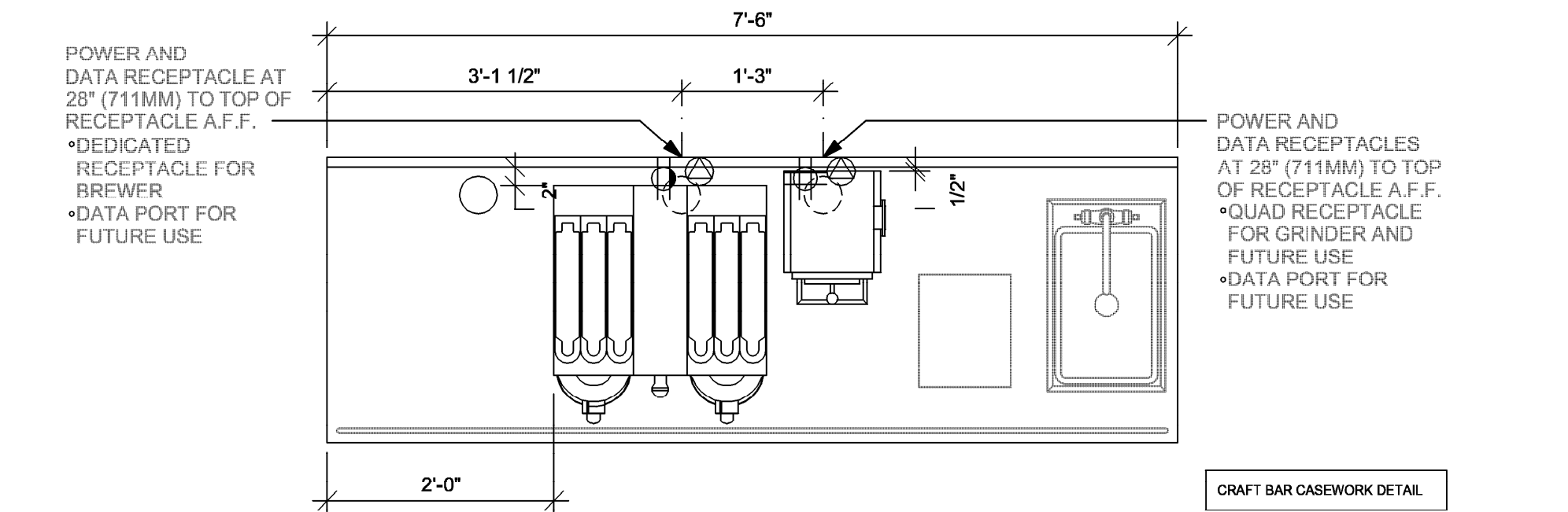

PLAN VIEW

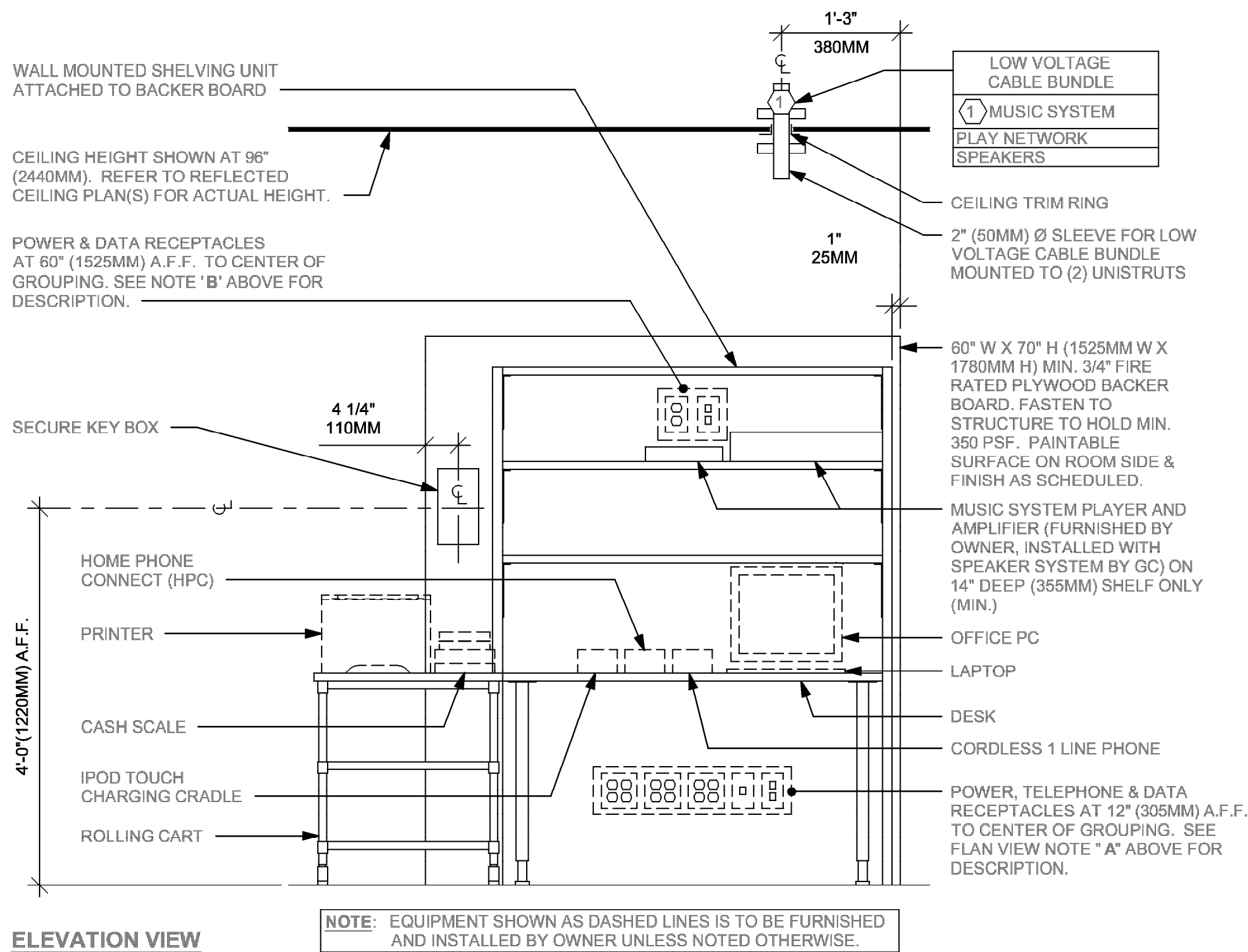

ELEVATION VIEW

2 MANAGER DESK (NEW) - LEFT
Scale: 3/4" = 1'-0"

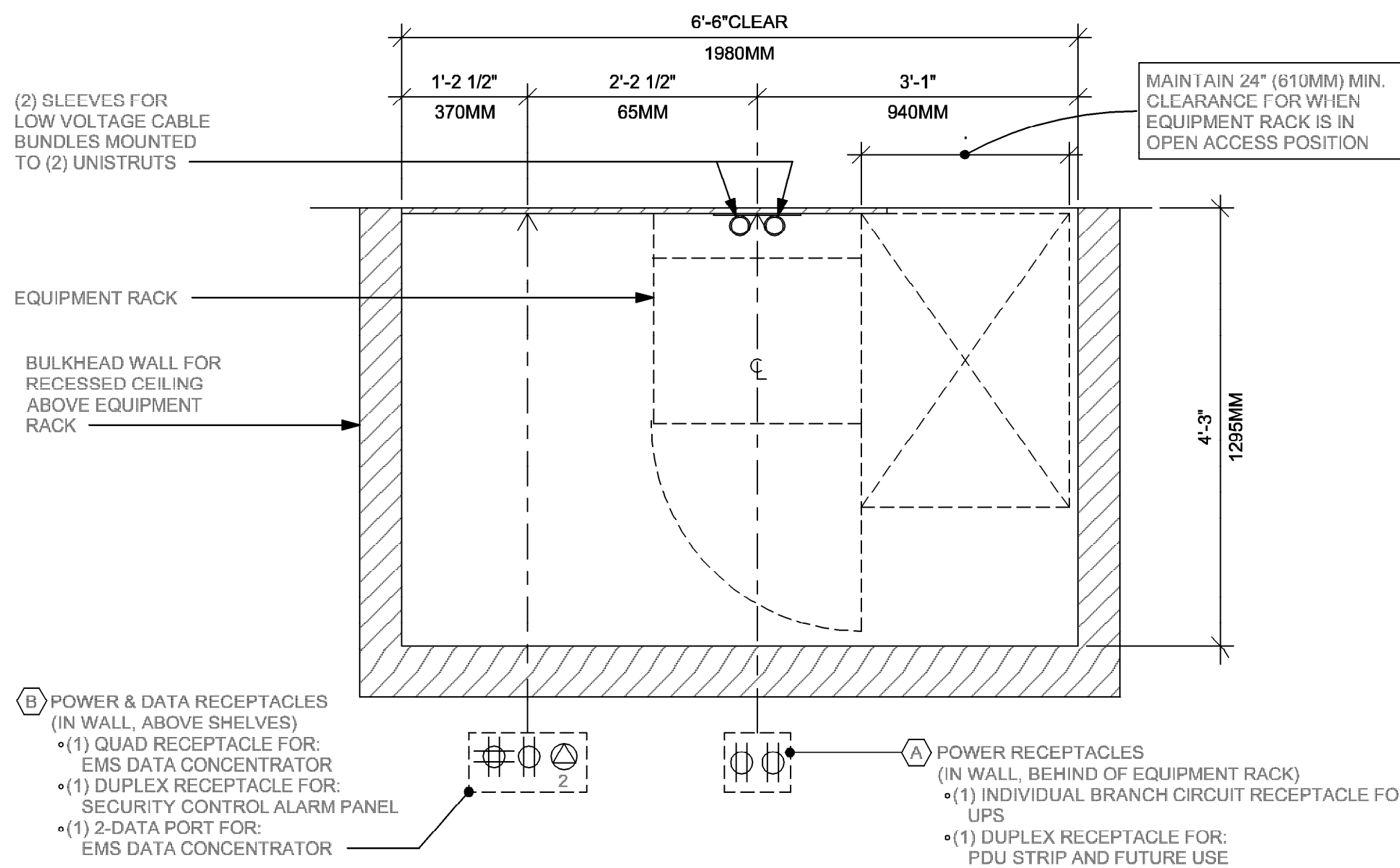

PLAN VIEW

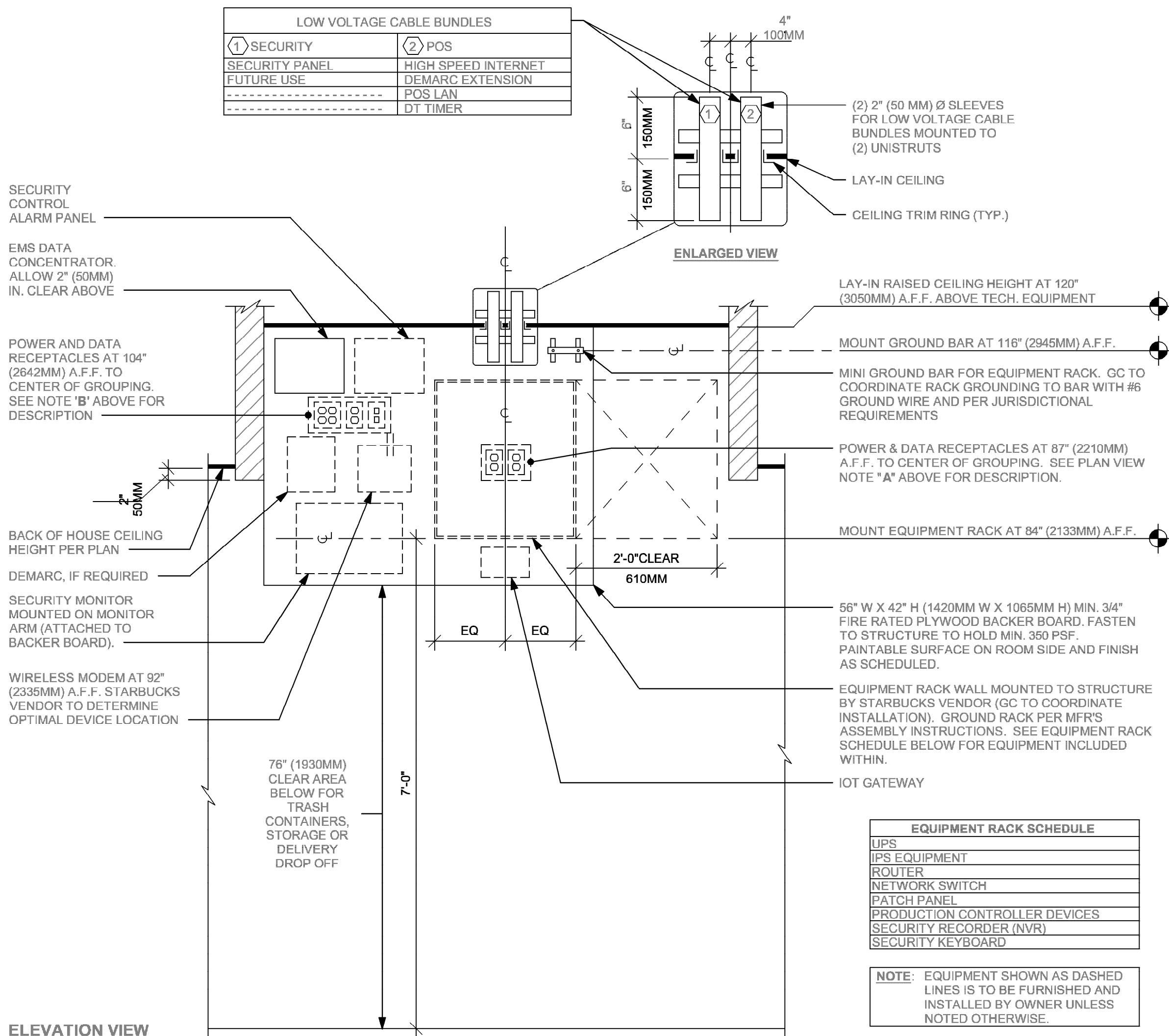

ELEVATION VIEW

1 EQUIPMENT RACK RIGHT
Scale: 3/4" = 1'-0"

ELECTRICAL GENERAL NOTES

A. ELECTRICAL CONTRACTOR - COORDINATE WITH PLUMBING AND LOW VOLTAGE TRADES FOR SPACE LAYOUT. ASSURE SPACE FOR WALL MOUNTED EQUIPMENT, PLUMBING AND DATA BOXES ARE WELL PLANNED FOR INSTALL.



© 2022 STARBUCKS COFFEE COMPANY

STARBUCKS®
2835 N MCCARRAN BLVD #103
SPARKS, NEVADA 89431
(775) 331-8551

THESE DRAWINGS AND THE PROJECT MANUAL ARE CONFIDENTIAL AND SHALL REMAIN THE SOLE PROPERTY OF STARBUCKS CORPORATION. WHICH IS THE OWNER OF THE COPYRIGHT IN THIS WORK. THEY SHALL NOT BE REPRODUCED (IN WHOLE OR IN PART), SHARED WITH THIRD PARTIES OR USED IN ANY MANNER ON OTHER PROJECTS OR EXTENSIONS TO THIS PROJECT WITHOUT THE PRIOR WRITTEN CONSENT OF STARBUCKS CORPORATION. THESE DRAWINGS AND SPECIFICATIONS ARE INTENDED TO EXPRESS DESIGN INTENT FOR A PROTOTYPICAL STARBUCKS STORE (WHICH IS SUBJECT TO CHANGE AT ANYTIME) AND DO NOT REFLECT ACTUAL SITE CONDITIONS. NEITHER PARTY SHALL HAVE ANY OBLIGATION NOR LIABILITY TO THE OTHER (EXCEPT STATED ABOVE) UNTIL A WRITTEN AGREEMENT IS FULLY EXECUTED BY BOTH PARTIES.

STARBUCKS TEMPLATE VERSION: I2023.10.23

ARCHITECT OF RECORD

Gensler

MAIN OFFICE:
M. ARTHUR GENSLER JR. & ASSOCIATES
220 MONTEREY STREET, SUITE 200
SAN FRANCISCO, CA 94104 USA
Tel: (415) 433-7070
Fax: (415) 836-4998
SATELLITE OFFICE:
M. ARTHUR GENSLER JR. & ASSOCIATES
545 NW 26TH ST
SUITE 200
MIAMI, FL 33127 USA
Tel: (305) 350-7070
Fax: (305) 350-7071

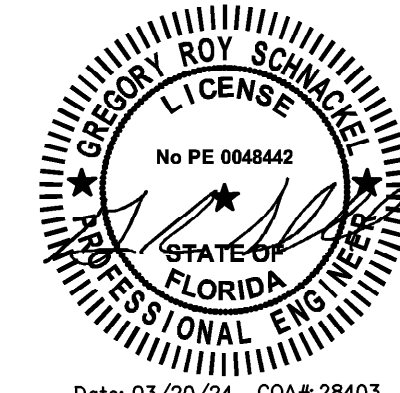

Date: 03/20/24 COA#: 28403

PROJECT NAME:
SR 580 & OVERCASH

PROJECT ADDRESS:
1785 MAIN ST
DUNEDIN, FL 34698

STORE #: 27184
PROJECT #: 65402-043
ISSUE DATE: 03-19-2024
DESIGN MANAGER: ROMINA VIGNOLO
PRODUCTION DESIGNER: GENSLER
CHECKED BY: GENSLER

Revision Schedule		
Date	By	Description

SHEET TITLE:
ELECTRICAL DETAILS

SCALE: AS SHOWN

SHEET NUMBER:

E502

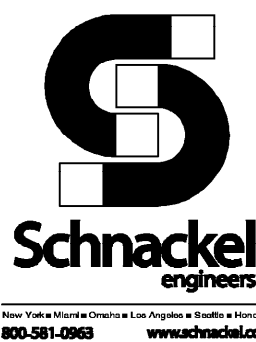

800.581.0963 www.schnackel.com

4 REFRIGERATOR/FREEZER

Scale: 3/4" = 1'-0"

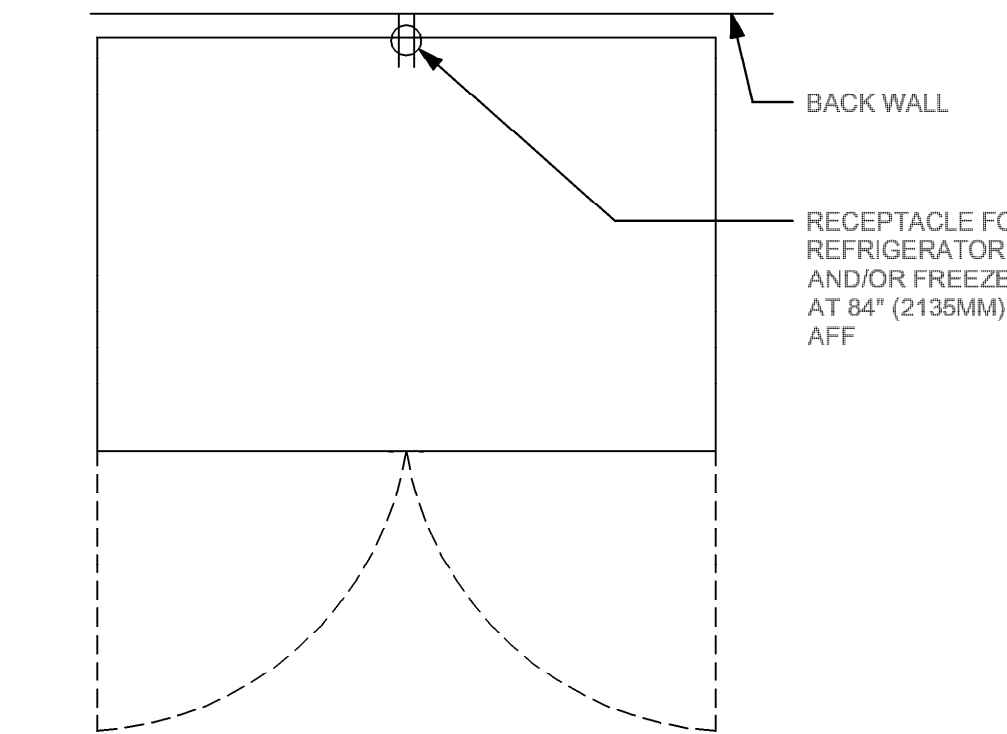

2 POS 06-03

Scale: 3/4" = 1'-0"

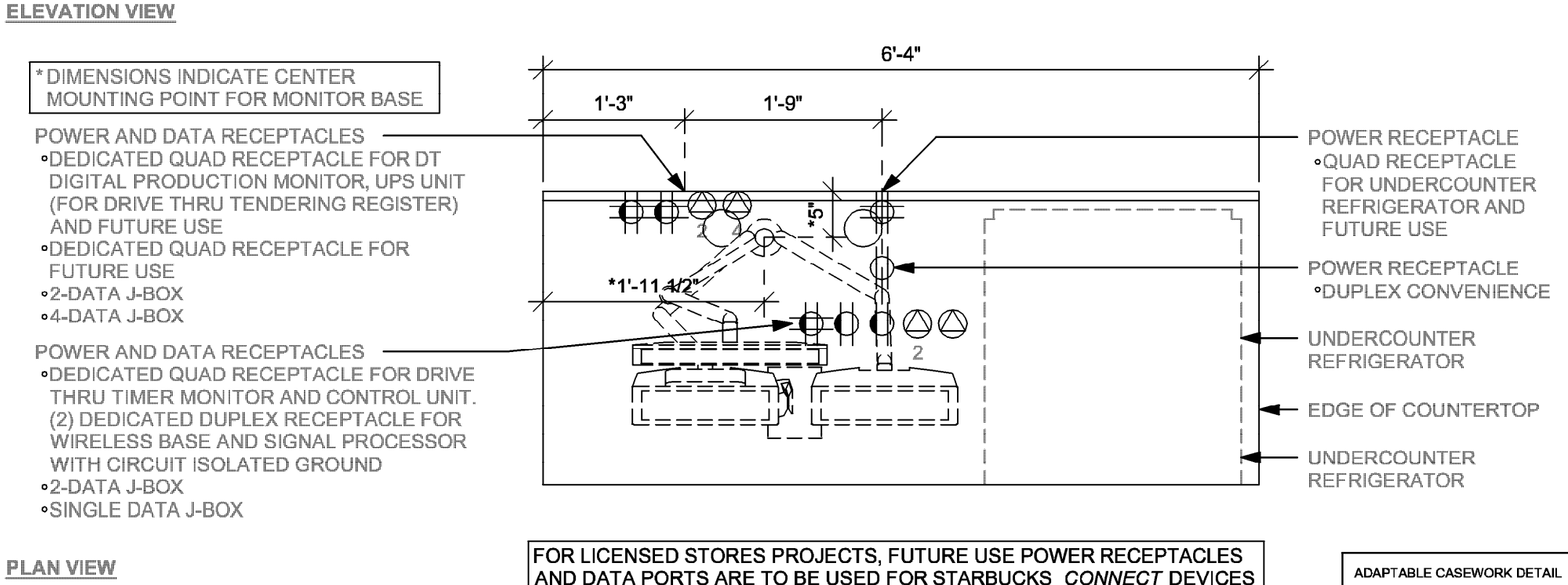

5 WATER FILTRATION - CONFIGURATION III

Scale: 3/4" = 1'-0"

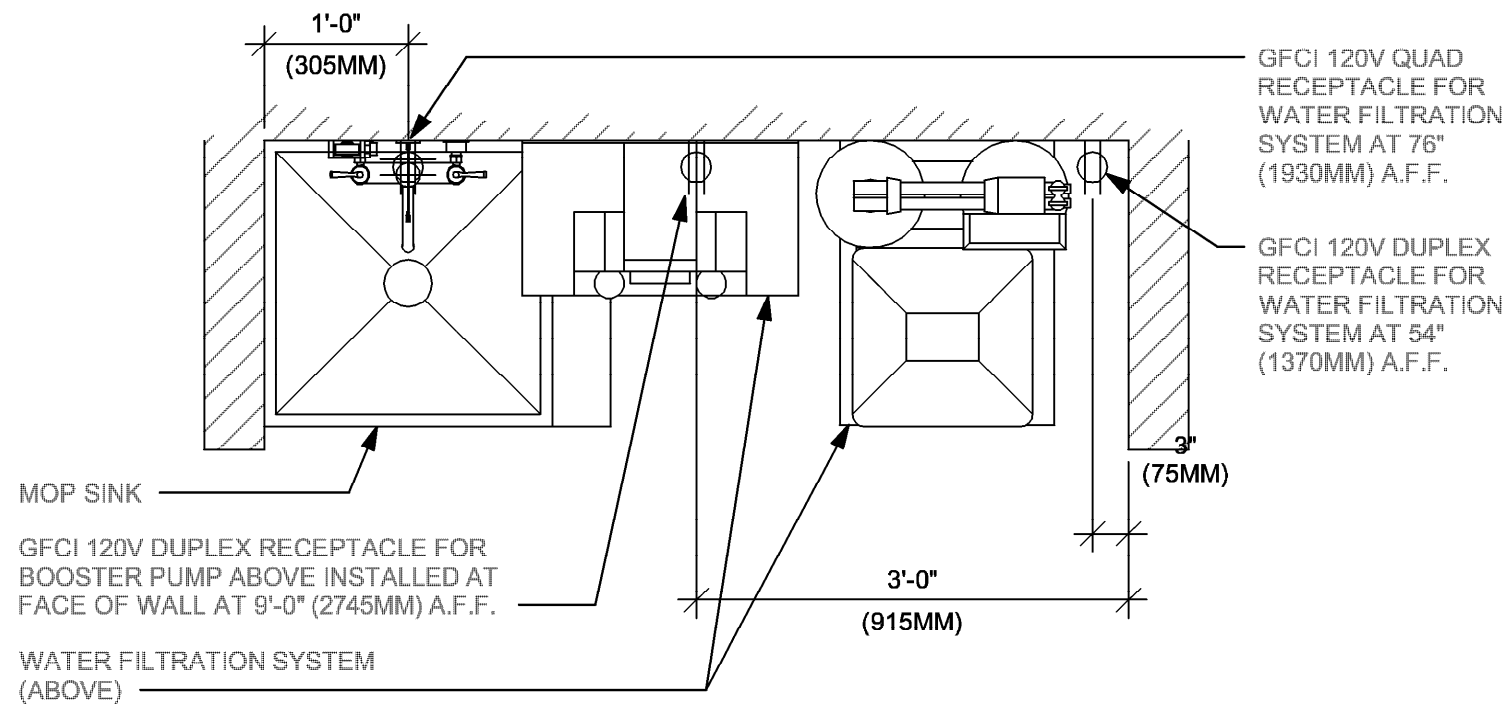

3 POS 05-01

Scale: 3/4" = 1'-0"

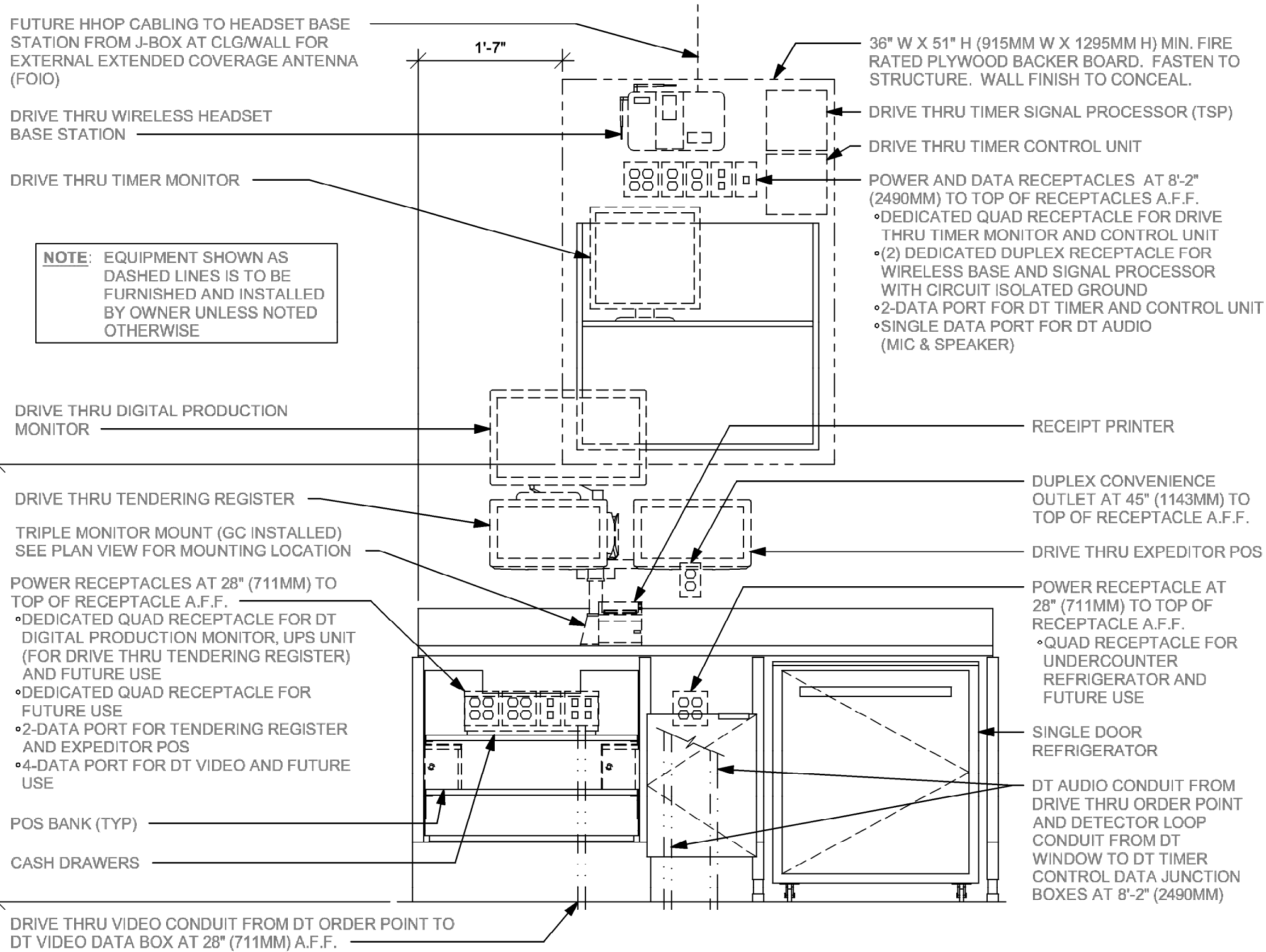

FOR LICENSED STORES PROJECTS, FUTURE USE POWER RECEPTACLES AND DATA PORTS ARE TO BE USED FOR STARBUCKS CONNECT DEVICES

ADAPTABLE CASEWORK DETAIL

ELECTRICAL GENERAL NOTES

A. ELECTRICAL CONTRACTOR - COORDINATE WITH PLUMBING AND LOW VOLTAGE TRADES FOR SPACE LAYOUT. ASSURE SPACE FOR WALL MOUNTED EQUIPMENT, PLUMBING AND DATA BOXES ARE WELL PLANNED FOR INSTALL.

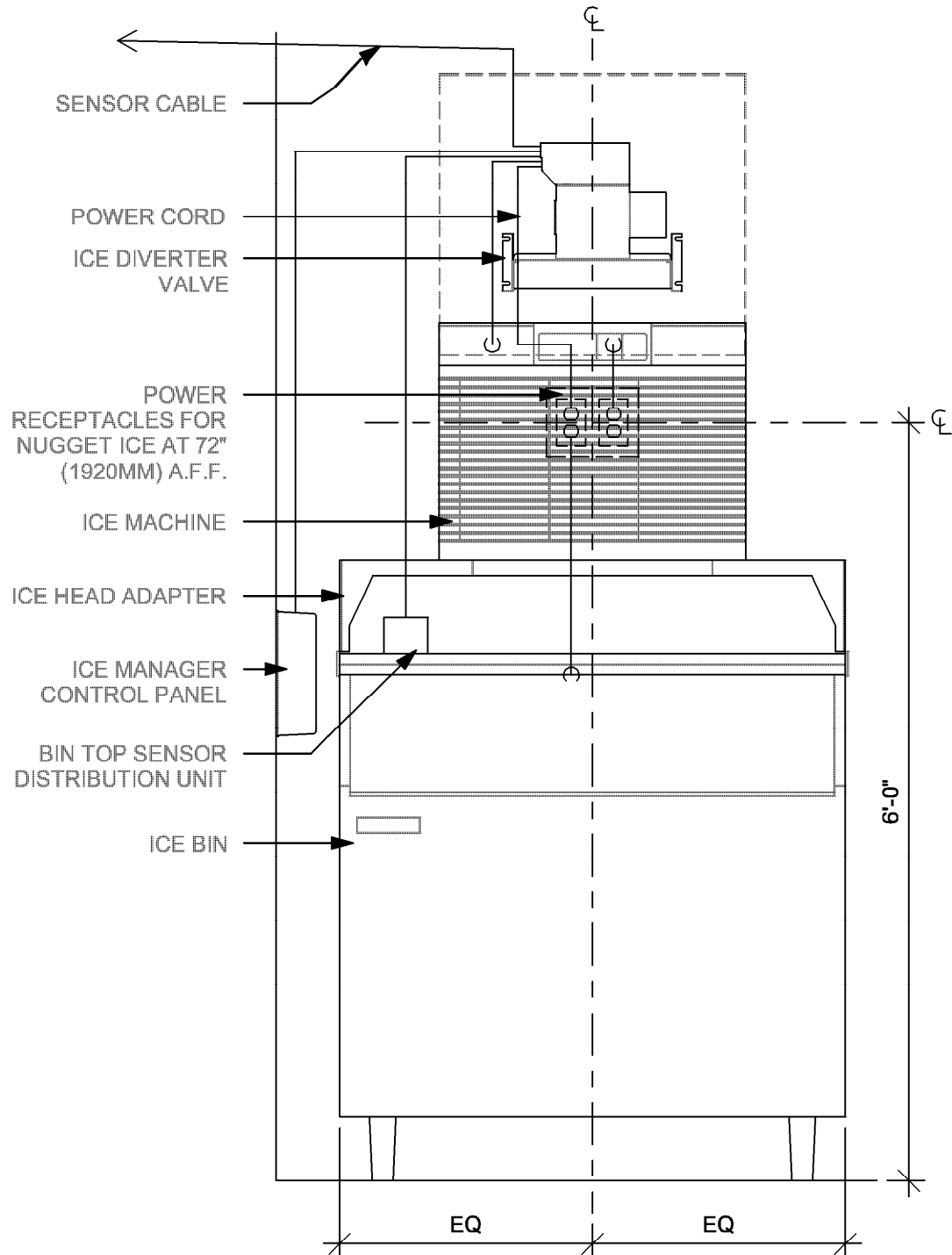
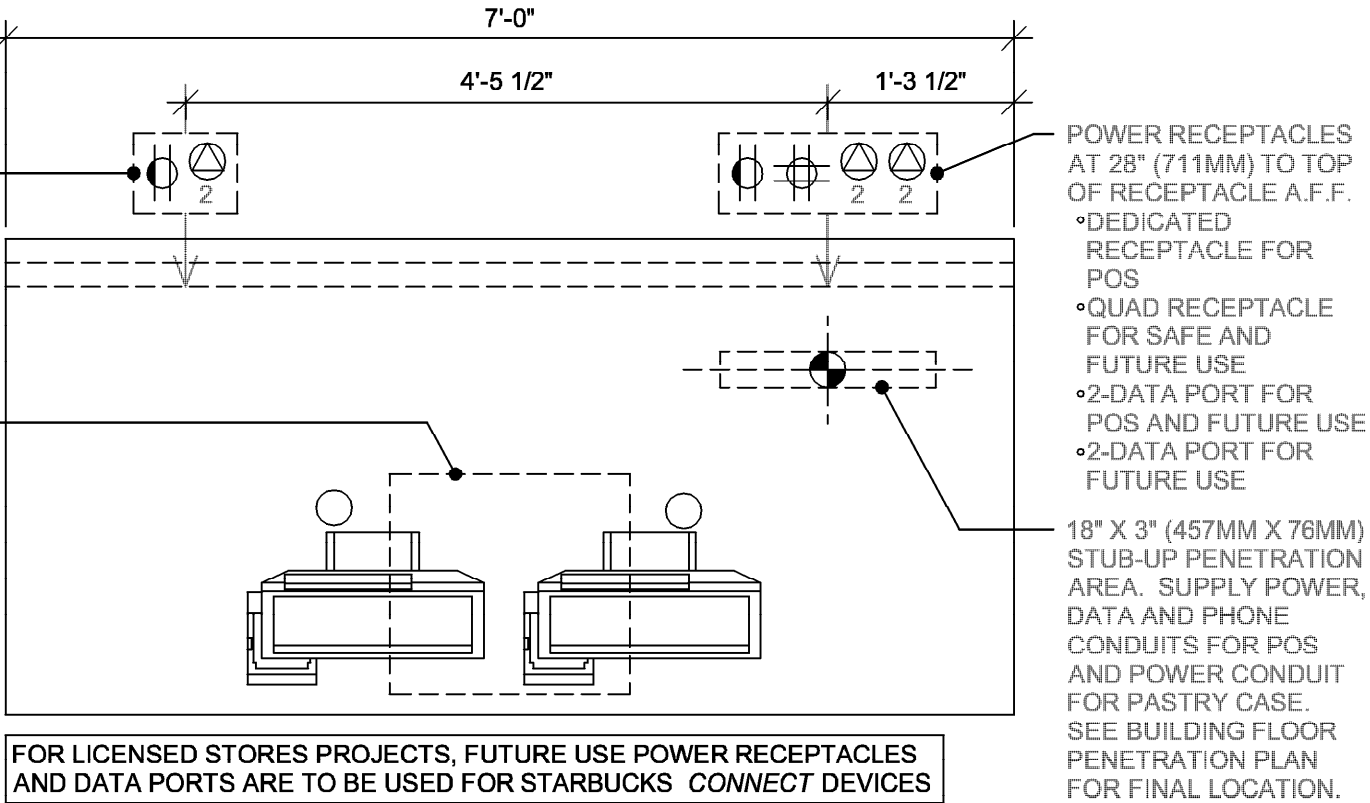

ELEVATION - ELECTRICAL DIAGRAM

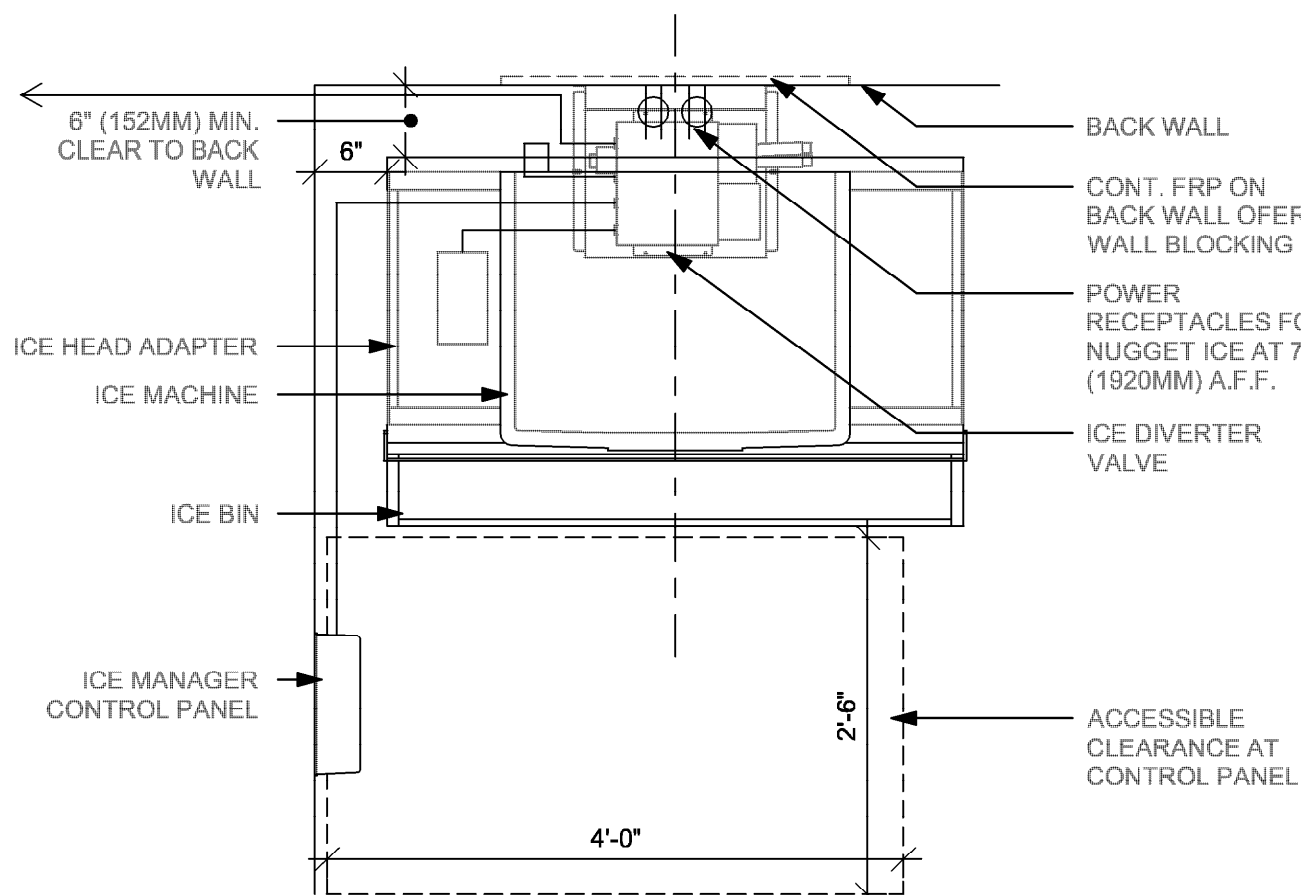

PLAN - ELECTRICAL DIAGRAM

1 NUGGET ICE PEDESTAL - STACK

Scale: 3/4" = 1'-0"



© 2022 STARBUCKS COFFEE COMPANY

STARBUCKS®
2835 N MCCARRAN BLVD #103
SPARKS, NEVADA 89431
(775) 331-8551

THESE DRAWINGS AND THE PROJECT MANUAL ARE CONFIDENTIAL AND SHALL REMAIN THE SOLE PROPERTY OF STARBUCKS CORPORATION. WHICH IS THE OWNER OF THE COPYRIGHT IN THIS WORK. THEY SHALL NOT BE REPRODUCED (IN WHOLE OR IN PART), SHARED WITH THIRD PARTIES OR USED IN ANY MANNER ON OTHER PROJECTS OR EXTENSIONS TO THIS PROJECT WITHOUT THE PRIOR WRITTEN CONSENT OF STARBUCKS CORPORATION. THESE DRAWINGS AND SPECIFICATIONS ARE INTENDED TO EXPRESS DESIGN INTENT FOR A PROTOTYPICAL STARBUCKS STORE (WHICH IS SUBJECT TO CHANGE AT ANYTIME) AND DO NOT REFLECT ACTUAL SITE CONDITIONS. NEITHER PARTY SHALL HAVE ANY OBLIGATION NOR LIABILITY TO THE OTHER (EXCEPT STATED ABOVE) UNTIL A WRITTEN AGREEMENT IS FULLY EXECUTED BY BOTH PARTIES.

STARBUCKS TEMPLATE VERSION: I2023.10.23

ARCHITECT OF RECORD

Gensler

MAIN OFFICE:
M. ARTHUR GENSLER, JR. & ASSOCIATES
FL QUALIFIERS LIC. NO. AR9468
220 MONTGOMERY STREET, SUITE 200
SAN FRANCISCO, CA 94104 USA

Tel: (415) 433.3700
Fax: (415) 836.4696

SATELLITE OFFICE:
M. ARTHUR GENSLER, JR. & ASSOCIATES
545 NW 26TH ST
SUITE 200
MIAMI, FL 33127 USA

Tel: (305) 350.7070
Fax: (305) 350.7071

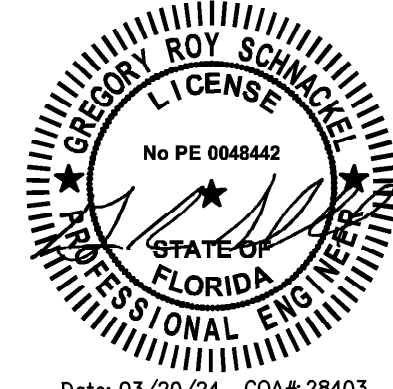

Date: 03/20/24 COA#: 28403

PROJECT NAME:
SR 580 & OVERCASH

PROJECT ADDRESS:
1785 MAIN ST
DUNEDIN, FL 34698

STORE #: 27184
PROJECT #: 65402-043
ISSUE DATE: 03-19-2024
DESIGN MANAGER: ROMINA VIGNOLO
PRODUCTION DESIGNER: GENSLER
CHECKED BY: GENSLER

Revision Schedule		
Date	By	Description

SHEET TITLE:
ELECTRICAL DETAILS

SCALE: AS SHOWN

SHEET NUMBER:
E503

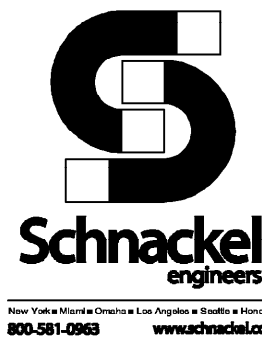

800.581.0963 www.schnackel.com

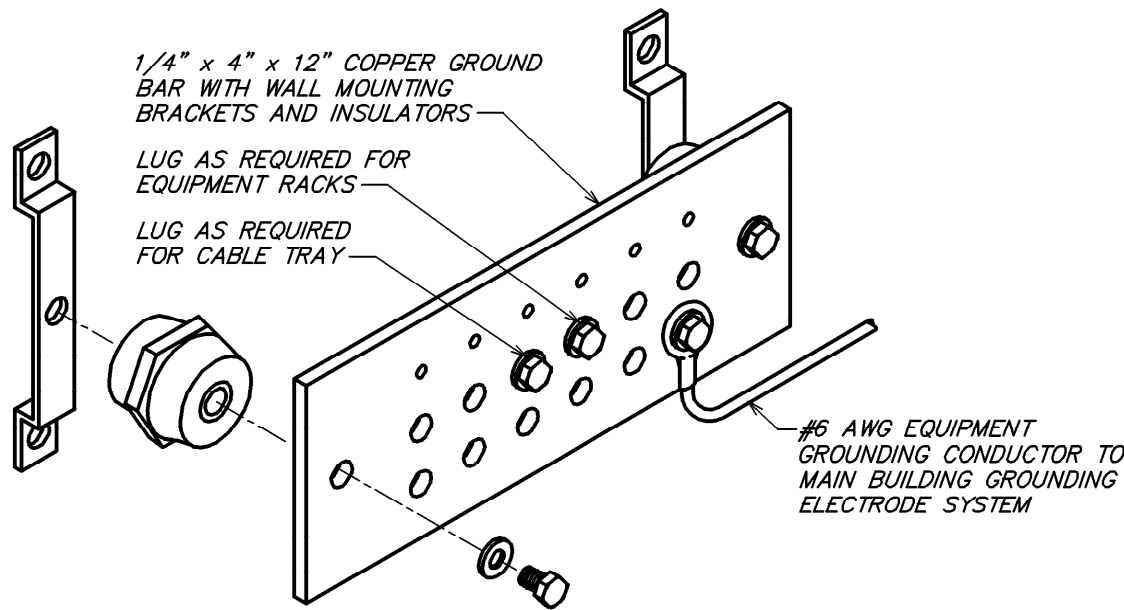

GENERAL NOTES APPLICABLE TO THIS DETAIL:
A. NOT ALL PARTS AND PART NUMBERS ARE SHOWN IN THE DETAIL. THE ELECTRICAL CONTRACTOR IS RESPONSIBLE FOR A COMPLETE WORKING INSTALLATION, INCLUDING MISCELLANEOUS APPURTENANCES REQUIRED BUT NOT SHOWN.

2 GROUND BAR DETAIL
NOT TO SCALE

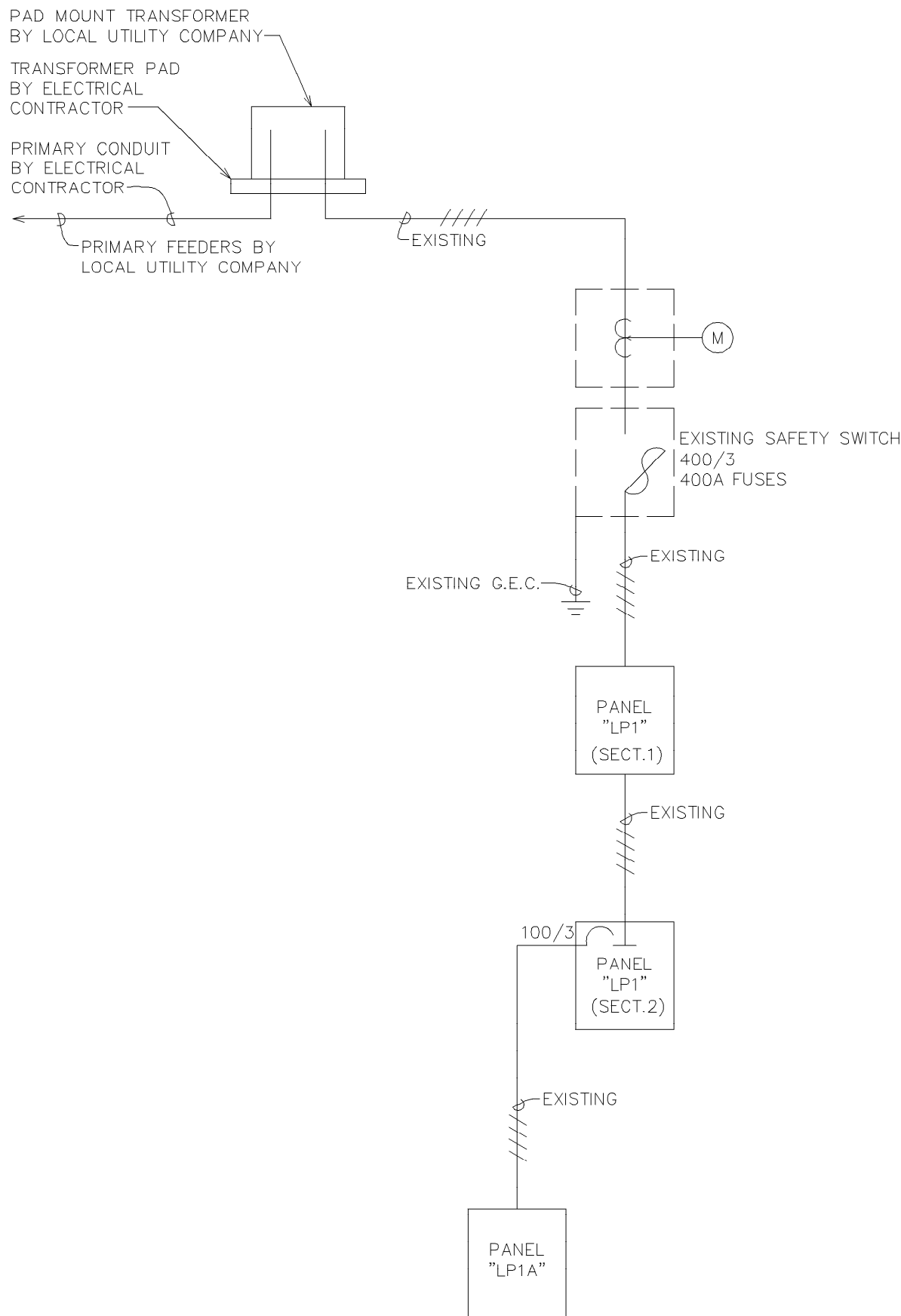

1 ONE-LINE DIAGRAM - FOR REFERENCE ONLY
NOT TO SCALE

LEGEND
— EXISTING
— NEW WORK
NEW TO EXISTING CONNECTION

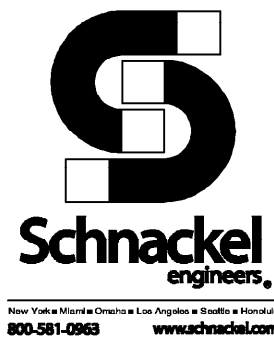

EXISTING PANEL "LP1A"														
FED FROM: VOLTAGE: BUS MATERIAL: BUS LOAD: BUS RATING: MAIN:			PANEL "LP1" 208Y/120V, 3 PHASE, 4 WIRE EXISTING 54 AMPS 100 AMPS MAIN LUG ONLY			MOUNTING: ENCLOSURE: FAULT CURRENT: AIC/SCCR RATING: OPTIONS*:			SURFACE MOUNTED NEMA 1 EXISTING MATCH EXISTING BONDED EQUIPMENT GROUND BAR					
NOTES	CKT.	LOAD DESCRIPTION	LOAD (VA)			BREAKER	BREAKER	LOAD (VA)			LOAD DESCRIPTION	CKT.	NOTES	
			A	B	C			A	B	C				
GFCI	1	SAFE	360			20/1	20/1	720			DT POS	2	GFCI	
GFCI	3	POS		180		20/1	20/1		820		DT UC FRIGE / COUNTER	4	GFCI	
GFCI	5	POS			1800	20/1	20/1			540	MENU / STATUS BOARDS	6	GFCI	
GFCI	7	SPARE				20/1	20/1				SPARE	8	GFCI	
GFCI	9	SPARE				20/1	20/1		720		DT COMMS / CCTV	10	GFCI	
	11	SECURITY			180	20/1	20/1			1200	AUTO DOOR	12	HPL	
	13	SECURITY	180			20/1	20/1				SPARE	14		
	15	DATA RACK		900		20/1	20/1				SPARE	16		
	17	MANAGER'S DESK			1080	20/1	20/1				SPARE	18		
	19	MUSIC SYSTEM	180			20/1	20/1				SPARE	20		
	21	SPARE				20/1	20/1				SPARE	22		
	23	SPARE				20/1	20/1				SPARE	24		
GFCI	25	WARMING WALL	3000			30/2	15/2	707			AHU-1	26		
	27	-----		3000		-----	-----		707		-----	28		
	29	SPACE ONLY									SPACE ONLY	30		
NOTES: * SEE SPECIFICATIONS FOR OTHER OPTIONS REQUIRED BUT NOT NECESSARILY NOTED HERE GFCI PROVIDE GROUND-FAULT CIRCUIT-INTERRUPTER (GFCI) 5 MILLIAMPS TRIP TYPE CIRCUIT BREAKER. HPL PROVIDE PERMANENTLY-INSTALLED HANDLE PADLOCK ACCESSORY TO LOCK CIRCUIT BREAKER IN THE OPEN POSITION.														

LOAD ANALYSIS FOR PANEL "LP1A" (INCLUDING SUBFEEDS)										
LOAD DESCRIPTION	DEMAND FACTOR	PHASE A (VA)		PHASE B (VA)		PHASE C (VA)		TOTAL (VA)		
		CONNECT.	DEMAND	CONNECT.	DEMAND	CONNECT.	DEMAND	CONNECT.	DEMAND	
RECEPTACLE:	100%	1440	1440	2820	2820	3060	3060	7120	7120	
OTHER CONTINUOUS:	125%	0	0	0	0	540	675	540	675	
OTHER NONCONTINUOUS:	100%	0	0	0	0	1200	1200	1200	1200	
KITCHEN:	100%	3000	3000	3000	3000	0	0	6000	6000	
MOTOR:	100%	707	707	707	707	0	0	1414	1414	
ADD 25% OF LARGEST MOTOR:	100%	118	118	118	118	118	118	354	354	
TOTAL:		5265	5265	6445	6445	4918	5053	16628	16763	
EQUIVALENT AMPS:	44	44	54	54	41	43	47	47	47	
PHASE BALANCE:			-5.77%		15.34%		-9.57%			

EXISTING PANEL "LP1"														
FED FROM: VOLTAGE: BUS MATERIAL: BUS LOAD: BUS RATING: MAIN:			METER/MAIN 208Y/120V, 3 PHASE, 4 WIRE EXISTING 386 AMPS 400 AMPS MAIN LUG ONLY			MOUNTING: ENCLOSURE: FAULT CURRENT: AIC/SCCR RATING: OPTIONS*:			SURFACE MOUNTED NEMA 1 EXISTING MATCH EXISTING BONDED EQUIPMENT GROUND BAR					
NOTES	CKT.	LOAD DESCRIPTION	LOAD (VA)			BREAKER	BREAKER	LOAD (VA)			LOAD DESCRIPTION	CKT.	NOTES	
			A	B	C			A	B	C				
GFCI	1	COMBI-OVEN	2879			30/3	20/1	300			EXTERIOR LIGHTS	2		
	3	-----		2879		-----	20/1		1100		UC FRIGE / COUNTER	4	GFCI	
	5	-----			2879	-----	20/1			820	UC FRIGE / COUNTER	6	GFCI	
GFCI	7	OVEN	3000			30/2	20/1				SPARE	8		
	9	-----		3000		-----	20/1		540		SEATING RECEPT.	10		
GFCI	11	OVEN			3000	30/2	60/3			5000	RTU-1	12		
	13	-----	3000			-----	-----	5000			-----	14		
	15	ROOF RECEPT.		360		20/1	-----		5000		-----	16		
	17	DUCT SMOKE DETECTOR			100	20/1	60/3			5000	RTU-2	18		
GFCI	19	GRINDER	1500			20/1	-----	5000			-----	20		
GFCI	21	BREWER		4160		50/2	-----	5000			-----	22		
	23	-----			4160	-----	20/1		1500		INSTAHOT	24	GFCI	
GFCI	25	SERVER STAND	180			20/1	20/1	1280			UC FRIGE / COUNTER	26	GFCI	
GFCI	27	NITRO GEN. / DISPENSE		1920		20/1	40/2		3000		ESPRESSO	28	GFCI	
	29	DT WINDOW			360	20/1	-----		3000		-----	30		
GFCI	31	MILK / ICE DISPENSER	1800			20/1	40/2	3000			ESPRESSO	32	GFCI	
GFCI	33	BLENDER		1500		20/1	-----	3000			-----	34		
GFCI	35	BLENDER			1500	20/1	20/1		528		P-1	36	C-1	
GFCI	37	UC FRIGE	1460			20/1	20/1	1500			INSTAHOT	38	GFCI	
	39	SPARE				20/1	20/2		707		FOOD CASE	40	HPL	
	41	SEATING RECEPT.			900	20/1	-----		707		-----	42		
	43	ICE MACHINE COND	3100			45/2	70/3	6000			WATER HEATER	44	HPL	
	45	-----		3100		-----	-----	6000			-----	46		
	47	RESTROOM RECEPT.			360	20/1	-----		6000		-----	48		
	49	HAND DRYER	1500			20/1	20/1	600			BATHROOM LIGHTS / FAN	50		
	51	HAND DRYER		1500		20/1	20/1	540			CONVENIENCE RECEPT.	52		
GFCI	53	REFRIGERATOR / FREEZER			1200	20/1	40/2		3170		SANITIZER	54		
GFCI	55	REFRIGERATOR	1200			20/1	-----	3170			-----	56		
GFCI	57	REFRIGERATOR		1200		20/1	20/1		100		TIMCLOCK	58		
GFCI	59	FREEZER			600	20/1	20/1				SPARE	60		
GFCI	61	FREEZER	600			20/1	20/1	444			WORKROOM LIGHTS	62	C-1	
GFCI	63	ICE DVERTER / EVAP.		600		20/1	20/1		384		ENGINE LIGHTS	64	C-1	
	65	SPARE				20/1	20/1		759		CAFE LIGHTS	66	C-2	
	67	DOS	260			20/1	20/1	1000			WATER FILTRATION	68	GFCI	
	69	MENU / DOS LIGHTS		260		20/1	20/1		1000		WATER FILTRATION	70	GFCI	
	71	DIRECTIONAL SIGNS			500	20/1	20/1				SPARE	72		
	73	ASHP-1	1924			40/2	20/1	100			EM LIGHTS	74		
	75	-----		1924		-----	20/1				SPARE	76		
	77	WATER FILTER			180	20/1	20/1			100	SIGN	78	C-3	
	79	SUBFEED PANEL "LP1A"	5265			100/3	20/1	100			SIGN	80	C-3	
	81	-----		6445		-----	20/1	100			SIGN	82	C-3	
	83	-----			5053	-----	20/1	100			SIGN	84	C-3	
NOTES: * SEE SPECIFICATIONS FOR OTHER OPTIONS REQUIRED BUT NOT NECESSARILY NOTED HERE GFCI PROVIDE GROUND-FAULT CIRCUIT-INTERRUPTER (GFCI) 5 MILLIAMPS TRIP TYPE CIRCUIT BREAKER. HPL PROVIDE PERMANENTLY-INSTALLED HANDLE PADLOCK ACCESSORY TO LOCK CIRCUIT BREAKER IN THE OPEN POSITION. C-# ROUTE CIRCUIT THROUGH CONTACTOR (# = CONTACTOR DESIGNATION).														

LOAD ANALYSIS FOR PANEL "LP1" (INCLUDING SUBFEEDS)										
LOAD DESCRIPTION	DEMAND FACTOR	PHASE A (VA)		PHASE B (VA)		PHASE C (VA)		TOTAL (VA)		
		CONNECT.	DEMAND	CONNECT.	DEMAND	CONNECT.	DEMAND	CONNECT.	DEMAND	
LIGHTING:	125%	944	1180	744	930	1459	1824	3147	3934	
RECEPTACLE:	85%	4360	3705	4620	3926	5320	4521	14300	12150	
OTHER CONTINUOUS:	125%	600	750	0	0	540	675	1140	1425	
OTHER NONCONTINUOUS:	100%	2760	2760	3140	3140	1660	1660	7560	7560	
WATER HEATING:	100%	6000	6000	6000	6000	6000	6000	18000	18000	
KITCHEN:	65%	27749	18037	28066	18243	21716	14116	77531	50395	
MOTOR:	100%	12631	12631	12631	12631	10528	10528	35790	35790	
ADD 25% OF LARGEST MOTOR:	100%	1250	1250	1250	1250	1250	1250	3750	3750	
TOTAL:		56294	46313	56451	48120	48473	40573	161218	133004	
EQUIVALENT AMPS:	470	386	471	385	404	339	448	448	370	
PHASE BALANCE:			4.46%		4.03%		-8.49%			



STARBUCKS®
2835 N MCCARRAN BLVD #103
SPARKS, NEVADA 89431
(775) 331-8551

THESE DRAWINGS AND THE PROJECT MANUAL ARE CONFIDENTIAL AND SHALL REMAIN THE SOLE PROPERTY OF STARBUCKS CORPORATION, WHICH IS THE OWNER OF THE COPYRIGHT IN THIS WORK. THEY SHALL NOT BE REPRODUCED (IN WHOLE OR IN PART), SHARED WITH THIRD PARTIES OR USED IN ANY MANNER ON OTHER PROJECTS OR EXTENSIONS TO THIS PROJECT WITHOUT THE PRIOR WRITTEN CONSENT OF STARBUCKS CORPORATION. THESE DRAWINGS AND SPECIFICATIONS ARE INTENDED TO EXPRESS DESIGN INTENT FOR A PROTOTYPICAL STARBUCKS STORE (WHICH IS SUBJECT TO CHANGE AT ANYTIME) AND DO NOT REFLECT ACTUAL SITE CONDITIONS. NEITHER PARTY SHALL HAVE ANY OBLIGATION NOR LIABILITY TO THE OTHER (EXCEPT STATED ABOVE) UNTIL A WRITTEN AGREEMENT IS FULLY EXECUTED BY BOTH PARTIES.

STARBUCKS TEMPLATE VERSION: I2023.10.23

ARCHITECT OF RECORD

Gensler

MAIN OFFICE:
M. ARTHUR GENSLER JR. & ASSOCIATES
FL QUALIFIERS LLC, NO. A98468
220 MONTGOMERY STREET, SUITE 200
SAN FRANCISCO, CA 94104 USA

Tel: (415) 433-3700
Fax: (415) 836-4998

SATELLITE OFFICE:
M. ARTHUR GENSLER JR. & ASSOCIATES
545 NW 26TH ST
SUITE 200
MIAMI, FL 33127 USA

Tel: (305) 350-7070
Fax: (305) 350-7071

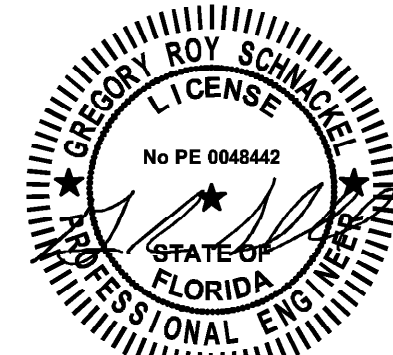

Date: 03/20/24 CD# 28403

PROJECT NAME:
SR 580 & OVERCASH

PROJECT ADDRESS:
1785 MAIN ST
DUNEDIN, FL 34698

STORE #: 27184
PROJECT #: 65402-043
ISSUE DATE: 03-19-2024
DESIGN MANAGER: ROMINA VIGNOLO
PRODUCTION DESIGNER: GENSLER
CHECKED BY: GENSLER

Revision Schedule		
Date	By	Description

SHEET TITLE:
PANEL SCHEDULES AND
ONE-LINE DIAGRAM
SCALE: AS SHOWN

SHEET NUMBER:
E601

MECHANICAL GENERAL NOTES

- A. EXISTING CONDITIONS ARE BASED ON RECORD DRAWINGS PROVIDED BY THE OWNER. CONTRACTOR SHALL ADJUST TO ACTUAL FIELD CONDITIONS AT NO ADDITIONAL EXPENSE TO THE PROJECT.
- B. ALL WORK SHALL BE COMPLETED IN ACCORDANCE WITH ALL APPLICABLE GOVERNMENT AND LOCAL CODES.
- C. MECHANICAL CONTRACTOR SHALL FIELD COORDINATE WITH ELECTRICAL CONTRACTOR FOR ALL POWER REQUIREMENTS.
- D. THE CONTRACTOR SHALL COOPERATE WITH THE OTHER TRADES SO THAT THE INSTALLATION OF ALL EQUIPMENT MAY BE PROPERLY COORDINATED.
- E. ALL EQUIPMENT FURNISHED SHALL FIT THE SPACE AVAILABLE WITH CONNECTIONS IN THE REQUIRED LOCATIONS AND WITH ADEQUATE SPACE FOR OPERATING AND SERVICING. THE DRAWINGS ARE GENERALLY DIAGRAMMATIC AND INDICATE THE INTENT OF THE INSTALLATION WHILE THE SPECIFICATIONS AND EQUIPMENT LIST DENOTE THE TYPE AND QUALITY OF MATERIAL AND WORKMANSHIP TO BE USED. THE DRAWINGS SHALL NOT BE SCALED FOR EXACT MEASUREMENTS. WHERE A CONFLICT EXISTS BETWEEN THE DRAWINGS AND THE SPECIFICATIONS, THE HIGHER AND/OR MORE COSTLY STANDARD WILL APPLY. THE CONTRACTOR SHALL PROMPTLY NOTIFY THE ENGINEER WHOSE DECISION SHALL BE FINAL. NO ALLOWANCE WILL BE MADE SUBSEQUENTLY IN THIS REGARD ON BEHALF OF THE CONTRACTOR AFTER AWARD OF THE CONTRACT.
- F. COORDINATE DUCT ROUTING AND HEIGHTS WITH GENERAL CONTRACTOR. VERIFY ALL CLEARANCES BEFORE STARTING WORK.
- G. THE CONTRACTOR SHALL INSTALL ALL PIPING, DUCTWORK AND EQUIPMENT AS REQUIRED TO CONFORM TO THE STRUCTURE, AVOID OBSTRUCTIONS, PRESERVE CEILING HEIGHTS AND HEADROOM AND MAKE ALL EQUIPMENT REQUIRING MAINTENANCE OR REPAIR ACCESSIBLE.
- H. ALL DUCT CONNECTIONS TO HVAC EQUIPMENT MUST BE MADE WITH FLEXIBLE CONNECTORS.
- I. DO NOT ATTACH ANYTHING TO DECK ABOVE. ATTACH TO STRUCTURE (I.E. BEAMS, JOISTS) ONLY. DUCT HANGERS SHALL BE INSTALLED IN ACCORDANCE WITH LOCAL CODE. ALL CONNECTIONS TO JOISTS SHALL BE MADE AT THE TOP CORD.
- J. ALL DUCT DIMENSIONS INDICATED ARE CLEAR INSIDE DIMENSIONS. ALL SUPPLY AND UNTEMPERED OUTDOOR AIR DUCTWORK SHALL BE LINED WITH 1" ACOUSTICAL DUCT LINER OR WRAPPED WITH 1-1/2" THICK FIRE RETARDANT FIBERGLASS WITH A REINFORCED ALUMINUM FOIL JACKET AND SHALL BE APPROVED FOR USE BY SMACNA AND NAIMA. RETURN AIR TRANSFER DUCTS AND RETURN DUCTWORK WITHIN 10 FEET OF THE UNIT FAN SHALL BE LINED WITH 1" ACOUSTICAL DUCT LINER.
- K. ALL SUPPLY AND UNTEMPERED OUTDOOR AIR DUCTWORK VISIBLE TO THE PUBLIC SHALL BE INTERNALLY LINED AND PAINTED TO MATCH THE SURROUNDING AREA. DUCT WRAP INSULATION IS NOT PERMITTED IN THESE AREAS.
- L. TENANT'S CONTRACTOR SHALL BE RESPONSIBLE FOR THE FIELD VERIFICATION OF ALL UTILITY RUNS AND/OR OTHER IMPROVEMENTS LOCATED ON THE PREMISES PRIOR TO BIDDING. TENANT'S CONTRACTOR SHALL ALSO BE RESPONSIBLE FOR ALL COSTS RELATING TO THE RELOCATION OF, DAMAGE TO, REPAIR OF ANY EXISTING UTILITY RUNS AND/OR IMPROVEMENTS WHICH ARE DAMAGED AS A RESULT OF TENANT'S WORK IN OR AROUND THE PREMISES.
- M. ALL ROOFING WORK SHALL BE PERFORMED BY LANDLORD'S APPROVED ROOFING CONTRACTOR AT TENANT'S EXPENSE, IF REQUIRED IN LEASE OR TENANT CRITERIA MANUAL.
- N. MECHANICAL CONTRACTOR SHALL PROVIDE TENANT WITH A WRITTEN ONE (1) YEAR MANUFACTURER'S WARRANTY ON ALL HVAC EQUIPMENT PROVIDED AND / OR INSTALLED. THE WARRANTY SHALL INCLUDE ALL LABOR, MATERIALS AND THREE (3) ROUTINE SERVICES INCLUDING FILTER CHANGES DURING A ONE (1) YEAR PERIOD.
- O. AT THE COMPLETION OF CONSTRUCTION AN NEBB, AABC OR TABB CERTIFIED AIR BALANCE REPORT SHALL BE SUBMITTED TO THE ENGINEER AND LANDLORD. THE BALANCING MUST BE COMPLETED BY AN INDEPENDENT, THIRD PARTY CONTRACTOR WITH NO TIES TO THE INSTALLING CONTRACTORS.
- P. ALL THERMOSTATS, SENSORS, AND ASSOCIATED CONTROLS SHALL BE COORDINATED WITH VENSTAR.

MECHANICAL PLAN NOTES

- EXISTING SUPPLY AIR AND RETURN AIR DUCTWORK UP TO EXISTING RTU-1 TO REMAIN.
- EXISTING SUPPLY AIR AND RETURN AIR DUCTWORK UP TO EXISTING RTU-2 TO REMAIN.
- VERIFY EXISTING CONDITIONS. IF NOT PRESENT, DUCT SMOKE DETECTOR ON SUPPLY SIDE DUCT AND SHUTDOWN RELAY SHALL BE FURNISHED BY THE ELECTRICAL CONTRACTOR FOR INSTALLATION BY THE MECHANICAL CONTRACTOR. ALL WIRING SHALL BE BY THE ELECTRICAL CONTRACTOR.
- EXISTING SUPPLY AIR DUCTWORK TO REMAIN.
- PROVIDE 8"Ø EXHAUST AIR DUCT UP TO EF-1 ON ROOF.
- UNDERCUT DOOR 1" TO ALLOW TRANSFER OF AIR.
- PROVIDE TEMPORARY CONSTRUCTION THERMOSTAT. MOUNT (3) THERMOSTATS AT 48" ABOVE FINISHED FLOOR. COORDINATE LOCATION WITH CONSTRUCTION MANAGER. FINAL EMS THERMOSTAT PROVIDED BY VENSTAR. MOUNT VENSTAR REMOTE TEMPERATURE SENSOR AT 60" AFF.
- DUCT SMOKE DETECTOR ON SUPPLY SIDE DUCT AND SHUTDOWN RELAY SHALL BE FURNISHED BY THE ELECTRICAL CONTRACTOR FOR INSTALLATION BY THE MECHANICAL CONTRACTOR. ALL WIRING SHALL BE BY THE ELECTRICAL CONTRACTOR.
- PROVIDE NEW AIR HANDLING UNIT AS NOTED ON PLANS AND SCHEDULED ON SHEET M501.
- MOUNT AS HIGH AS POSSIBLE.
- OPEN END RETURN AIR DUCT. PROVIDE OPENING WITH 1/4" MESH GALVANIZED SCREEN.

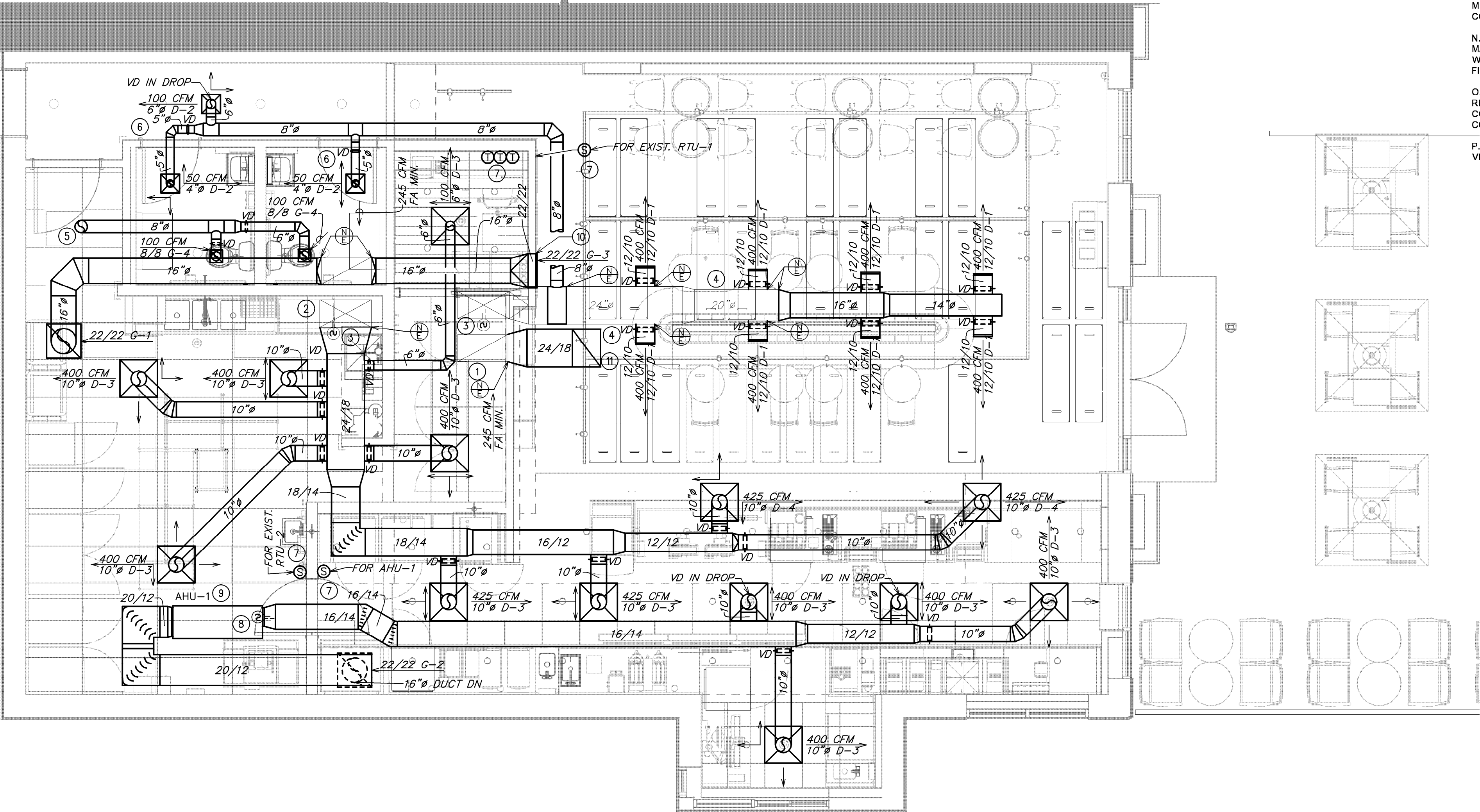

1 MECHANICAL DESIGN PLAN
Scale: 1/4" = 1'-0"

LEGEND

- EXISTING
- NEW WORK
- NEW TO EXISTING CONNECTION

Schnackel
engineers
800.581.0963
www.schnackel.com



STARBUCKS®
2835 N MCCARRAN BLVD #103
SPARKS, NEVADA 89431
(775) 331-8551

THESE DRAWINGS AND THE PROJECT MANUAL ARE CONFIDENTIAL AND SHALL REMAIN THE SOLE PROPERTY OF STARBUCKS CORPORATION, WHICH IS THE OWNER OF THE COPYRIGHT IN THIS WORK. THEY SHALL NOT BE REPRODUCED (IN WHOLE OR IN PART), SHARED WITH THIRD PARTIES OR USED IN ANY MANNER ON OTHER PROJECTS OR EXTENSIONS TO THIS PROJECT WITHOUT THE PRIOR WRITTEN CONSENT OF STARBUCKS CORPORATION. THESE DRAWINGS AND SPECIFICATIONS ARE INTENDED TO EXPRESS DESIGN INTENT FOR A PROTOTYPICAL STARBUCKS STORE (WHICH IS SUBJECT TO CHANGE AT ANYTIME) AND DO NOT REFLECT ACTUAL SITE CONDITIONS. NEITHER PARTY SHALL HAVE ANY OBLIGATION NOR LIABILITY TO THE OTHER (EXCEPT STATED ABOVE) UNTIL A WRITTEN AGREEMENT IS FULLY EXECUTED BY BOTH PARTIES.

STARBUCKS TEMPLATE VERSION: I2023.10.23

ARCHITECT OF RECORD

Gensler

MAIN OFFICE:
M. ARTHUR GENSLER, JR. & ASSOCIATES
FL QUALIFIERS LLC, NO. A98468
220 MONTEGOMERY STREET, SUITE 200
SAN FRANCISCO, CA 94104 USA

Tel: (415) 433.3700
Fax: (415) 836.6989

SATELLITE OFFICE:
M. ARTHUR GENSLER, JR. & ASSOCIATES
545 NW 26TH ST
SUITE 200
MIAMI, FL 33127 USA

Tel: (305) 350.7070
Fax: (305) 350.7071

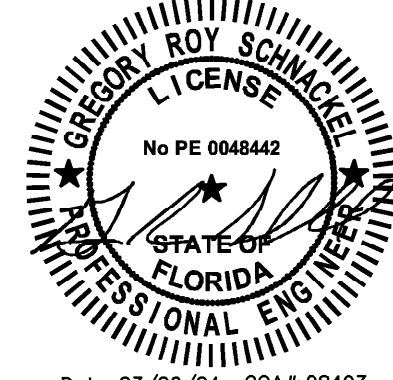

Date: 03/20/24 CD# 28403

PROJECT NAME:
SR 580 & OVERCASH

PROJECT ADDRESS:
**1785 MAIN ST
DUNEDIN, FL 34698**

STORE #: 27184
PROJECT #: 65402-043
ISSUE DATE: 03-19-2024
DESIGN MANAGER: ROMINA VIGNOLO
PRODUCTION DESIGNER: GENSLER
CHECKED BY: GENSLER

Revision Schedule		
Date	By	Description

SHEET TITLE:
**MECHANICAL DESIGN
PLAN**
SCALE: AS SHOWN

SHEET NUMBER:
M101

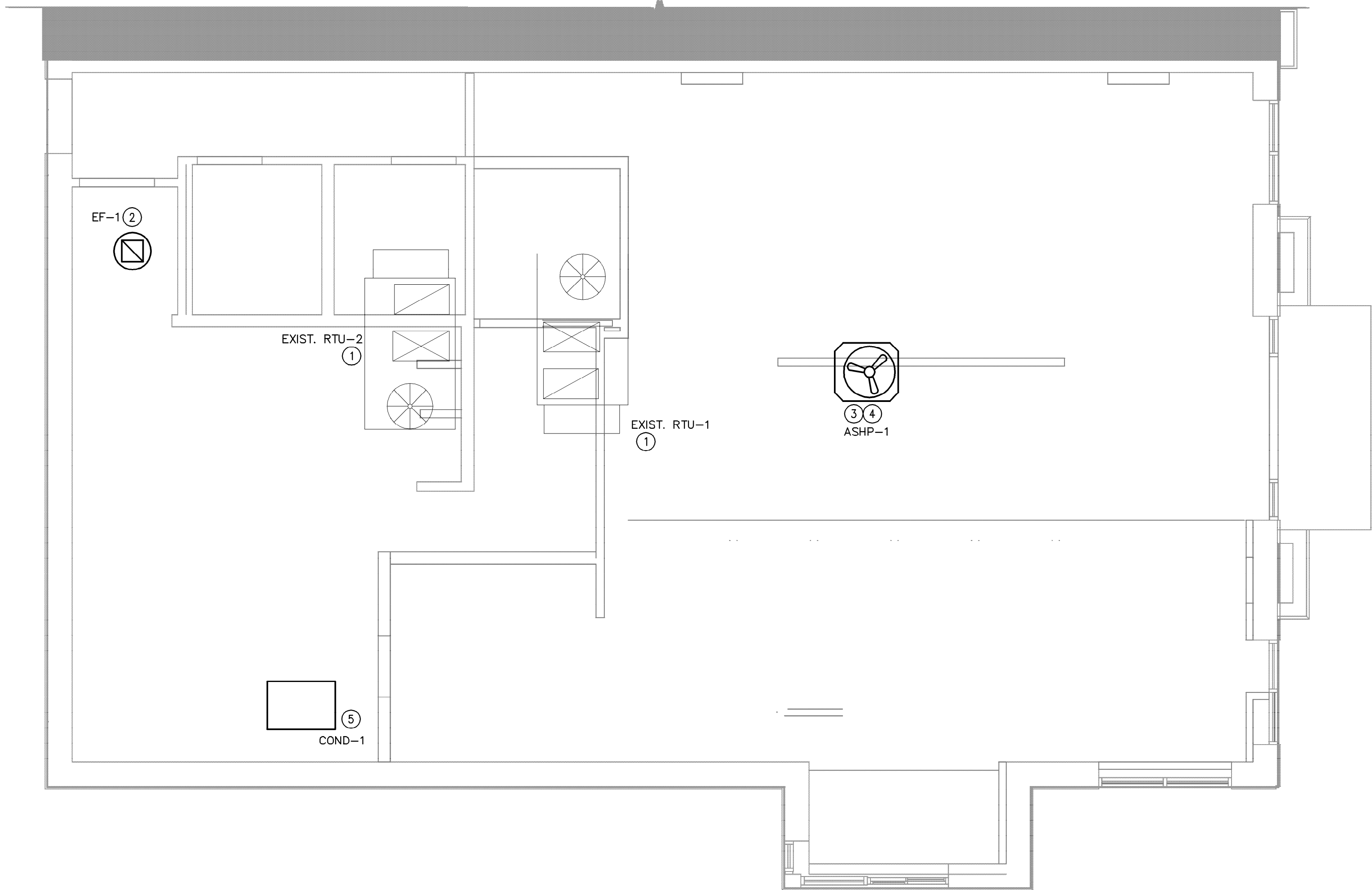

1 MECHANICAL ROOF PLAN
Scale: 1/4" = 1'-0"

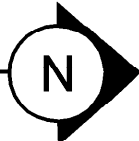

LEGEND		
	EXISTING	
	NEW WORK	
	NEW TO EXISTING CONNECTION	

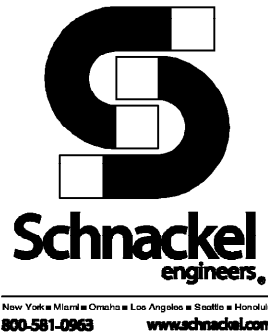

MECHANICAL GENERAL NOTES

- A. EXISTING CONDITIONS ARE BASED ON RECORD DRAWINGS PROVIDED BY THE OWNER. CONTRACTOR SHALL ADJUST TO ACTUAL FIELD CONDITIONS AT NO ADDITIONAL EXPENSE TO THE PROJECT.
- B. ALL WORK SHALL BE COMPLETED IN ACCORDANCE WITH ALL APPLICABLE GOVERNMENT AND LOCAL CODES.
- C. MECHANICAL CONTRACTOR SHALL FIELD COORDINATE WITH ELECTRICAL CONTRACTOR FOR ALL POWER REQUIREMENTS.
- D. THE CONTRACTOR SHALL COOPERATE WITH THE OTHER TRADES SO THAT THE INSTALLATION OF ALL EQUIPMENT MAY BE PROPERLY COORDINATED.
- E. ALL EQUIPMENT FURNISHED SHALL FIT THE SPACE AVAILABLE WITH CONNECTIONS IN THE REQUIRED LOCATIONS AND WITH ADEQUATE SPACE FOR OPERATING AND SERVICING. THE DRAWINGS ARE GENERALLY DIAGRAMMATIC AND INDICATE THE INTENT OF THE INSTALLATION WHILE THE SPECIFICATIONS AND EQUIPMENT LIST DENOTE THE TYPE AND QUALITY OF MATERIAL AND WORKMANSHIP TO BE USED. THE DRAWINGS SHALL NOT BE SCALED FOR EXACT MEASUREMENTS. WHERE A CONFLICT EXISTS BETWEEN THE DRAWINGS AND THE SPECIFICATIONS, THE HIGHER AND/OR MORE COSTLY STANDARD WILL APPLY. THE CONTRACTOR SHALL PROMPTLY NOTIFY THE ENGINEER WHOSE DECISION SHALL BE FINAL. NO ALLOWANCE WILL BE MADE SUBSEQUENTLY IN THIS REGARD ON BEHALF OF THE CONTRACTOR AFTER AWARD OF THE CONTRACT.
- F. COORDINATE DUCT ROUTING AND HEIGHTS WITH GENERAL CONTRACTOR. VERIFY ALL CLEARANCES BEFORE STARTING WORK.
- G. THE CONTRACTOR SHALL INSTALL ALL PIPING, DUCTWORK AND EQUIPMENT AS REQUIRED TO CONFORM TO THE STRUCTURE, AVOID OBSTRUCTIONS, PRESERVE CEILING HEIGHTS AND HEADROOM AND MAKE ALL EQUIPMENT REQUIRING MAINTENANCE OR REPAIR ACCESSIBLE.
- H. ALL DUCT CONNECTIONS TO HVAC EQUIPMENT MUST BE MADE WITH FLEXIBLE CONNECTORS.
- I. DO NOT ATTACH ANYTHING TO DECK ABOVE. ATTACH TO STRUCTURE (i.e. BEAMS, JOISTS) ONLY. DUCT HANGERS SHALL BE INSTALLED IN ACCORDANCE WITH LOCAL CODE. ALL CONNECTIONS TO JOISTS SHALL BE MADE AT THE TOP CORD.
- J. ALL DUCT DIMENSIONS INDICATED ARE CLEAR INSIDE DIMENSIONS. ALL SUPPLY AND UNTEMPERED OUTDOOR AIR DUCTWORK SHALL BE LINED WITH 1" ACOUSTICAL DUCT LINER OR WRAPPED WITH 1-1/2" THICK FIRE RETARDANT FIBERGLASS WITH A REINFORCED ALUMINUM FOIL JACKET AND SHALL BE APPROVED FOR USE BY SMACNA AND NAIMA. RETURN AIR TRANSFER DUCTS AND RETURN DUCTWORK WITHIN 10 FEET OF THE UNIT FAN SHALL BE LINED WITH 1" ACOUSTICAL DUCT LINER.
- K. ALL SUPPLY AND UNTEMPERED OUTDOOR AIR DUCTWORK VISIBLE TO THE PUBLIC SHALL BE INTERNALLY LINED AND PAINTED TO MATCH THE SURROUNDING AREA. DUCT WRAP INSULATION IS NOT PERMITTED IN THESE AREAS.
- L. TENANT'S CONTRACTOR SHALL BE RESPONSIBLE FOR THE FIELD VERIFICATION OF ALL UTILITY RUNS AND/OR OTHER IMPROVEMENTS LOCATED ON THE PREMISES PRIOR TO BIDDING. TENANT'S CONTRACTOR SHALL ALSO BE RESPONSIBLE FOR ALL COSTS RELATING TO THE RELOCATION OF, DAMAGE TO, REPAIR OF ANY EXISTING UTILITY RUNS AND/OR IMPROVEMENTS WHICH ARE DAMAGED AS A RESULT OF TENANT'S WORK IN OR AROUND THE PREMISES.
- M. ALL ROOFING WORK SHALL BE PERFORMED BY LANDLORD'S APPROVED ROOFING CONTRACTOR AT TENANT'S EXPENSE, IF REQUIRED IN LEASE OR TENANT CRITERIA MANUAL.
- N. MECHANICAL CONTRACTOR SHALL PROVIDE TENANT WITH A WRITTEN ONE (1) YEAR MANUFACTURER'S WARRANTY ON ALL HVAC EQUIPMENT PROVIDED AND / OR INSTALLED. THE WARRANTY SHALL INCLUDE ALL LABOR, MATERIALS AND THREE (3) ROUTINE SERVICES INCLUDING FILTER CHANGES DURING A ONE (1) YEAR PERIOD.
- O. AT THE COMPLETION OF CONSTRUCTION AN NEBB, AABC OR TABB CERTIFIED AIR BALANCE REPORT SHALL BE SUBMITTED TO THE ENGINEER AND LANDLORD. THE BALANCING MUST BE COMPLETED BY AN INDEPENDENT, THIRD PARTY CONTRACTOR WITH NO TIES TO THE INSTALLING CONTRACTORS.
- P. ALL THERMOSTATS, SENSORS, AND ASSOCIATED CONTROLS SHALL BE COORDINATED WITH VENSTAR.

MECHANICAL PLAN NOTES

- EXISTING TRANE TSC102F3, 8.5 TON ROOFTOP UNIT TO REMAIN. CONTRACTOR SHALL BALANCE EXISTING UNIT TO PROVIDE 3400 CFM OF SUPPLY AIR AND 245 CFM OF OUTDOOR AIR. FIELD VERIFY EXACT LOCATION.
- PROVIDE NEW EXHAUST FAN AS NOTED ON PLANS AND SCHEDULED ON SHEET M501. THE CONTRACTOR SHALL FIELD VERIFY THAT THE LOCATION SHOWN IS A MINIMUM OF 10'-0" FROM ANY OUTDOOR AIR INTAKE.
- PROVIDE NEW AIR SOURCE HEAT PUMP UNIT AND UNIT SUPPORTS AS NOTED ON PLANS AND SCHEDULED ON SHEET M501.
- PROVIDE REFRIGERANT LINES FROM ASHP-1 ON ROOF TO AHU-1 ABOVE CEILING. LINES SHALL BE SIZED ACCORDING TO MANUFACTURER'S SPECIFICATIONS. PROVIDE ALL ACCESSORIES AS REQUIRED BY MANUFACTURER FOR COMPLETE WORKING SYSTEM, INCLUDING ANY ACCESSORIES ASSOCIATED WITH LONG LENGTH APPLICATIONS WHERE APPLICABLE.
- INSTALL REMOTE CONDENSING UNIT COND-1 FOR ICE MACHINE. SEE ARCHITECTS SHEET FOR FURTHER INFORMATION. INSTALL REFRIGERANT LINE SET, THERMOSTATIC EXPANSION VALVE, SOLENOID VALVE, TEMPERATURE CONTROL, SIGHT GLASS, FILTER DRIER, PRESSURE CONTROL, LOW AMBIENT CONTROLS, AND WATERPROOF HOUSING. TRAP AND SLOPE REFRIGERANT LINES PER MANUFACTURERS RECOMMENDATIONS. INSTALLATION SHALL COMPLY WITH ASHRAE/JANSI STANDARD 15. INSTALL UNIT LEVEL ON BASE PAD OR TAILS IN ACCORDANCE WITH MANUFACTURERS REQUIREMENTS. COORDINATE EXACT LOCATION WITH LANDLORD REPRESENTATIVE, STARBUCKS CONSTRUCTION MANAGER, AND EXISTING STRUCTURAL CONDITIONS.



STARBUCKS®
2835 N MCCARRAN BLVD #103
SPARKS, NEVADA 89431
(775) 331-8551

THESE DRAWINGS AND THE PROJECT MANUAL ARE CONFIDENTIAL AND SHALL REMAIN THE SOLE PROPERTY OF STARBUCKS CORPORATION, WHICH IS THE OWNER OF THE COPYRIGHT IN THIS WORK. THEY SHALL NOT BE REPRODUCED (IN WHOLE OR IN PART), SHARED WITH THIRD PARTIES OR USED IN ANY MANNER ON OTHER PROJECTS OR EXTENSIONS TO THIS PROJECT WITHOUT THE PRIOR WRITTEN CONSENT OF STARBUCKS CORPORATION. THESE DRAWINGS AND SPECIFICATIONS ARE INTENDED TO EXPRESS DESIGN INTENT FOR A PROTOTYPICAL STARBUCKS STORE (WHICH IS SUBJECT TO CHANGE AT ANYTIME) AND DO NOT REFLECT ACTUAL SITE CONDITIONS. NEITHER PARTY SHALL HAVE ANY OBLIGATION NOR LIABILITY TO THE OTHER (EXCEPT STATED ABOVE) UNTIL A WRITTEN AGREEMENT IS FULLY EXECUTED BY BOTH PARTIES.

STARBUCKS TEMPLATE VERSION: I2023.10.23

ARCHITECT OF RECORD

Gensler

MAIN OFFICE:
M. ARTHUR GENSLER, JR. & ASSOCIATES
220 MONTGOMERY STREET, SUITE 200
SAN FRANCISCO, CA 94104 USA
Tel: (415) 433-3700
Fax: (415) 836-6989

SATELLITE OFFICE:
M. ARTHUR GENSLER, JR. & ASSOCIATES
545 NW 28TH ST
SUITE 200
MIAMI, FL 33127 USA
Tel: (305) 350-7070
Fax: (305) 350-7071

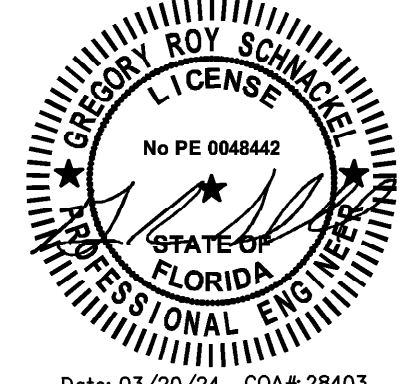

Date: 03/20/24 COA# 28403

PROJECT NAME:
SR 580 & OVERCASH

PROJECT ADDRESS:
**1785 MAIN ST
DUNEDIN, FL 34698**

STORE #: 27184
PROJECT #: 65402-043
ISSUE DATE: 03-19-2024
DESIGN MANAGER: ROMINA VIGNOLO
PRODUCTION DESIGNER: GENSLER
CHECKED BY: GENSLER

Revision Schedule		
Date	By	Description

SHEET TITLE:
**MECHANICAL ROOF
PLAN**
SCALE: AS SHOWN

SHEET NUMBER:
M102

AIR SOURCE HEAT PUMPS													
MARK	LOCATION	SERVES	NOMINAL COOL (TONS)	HEATING AT 47F (MBH)	ELECTRICAL				SEER2 /EER	HSPF2 /COP	MANUFACTURER	MODEL NUMBER	REMARKS
					VOLT	PH	MCA	MOCP					
ASHP-1	ROOF	AHU-1	4	44.0	208	1	26.0	40	14.6/-	7.8/-	TRANE	4TWR4048N1	(1-4)
REMARKS: 1. PROVIDE EQUIPMENT WITH SCRR GREATER THAN THE AVAILABLE FAULT CURRENT AT THE EQUIPMENT OR UPSTREAM PANELBOARD. 2. REFER TO THE ELECTRICAL ONE LINE DIAGRAM AND PANEL SCHEDULES FOR AVAILABLE FAULT CURRENT AT UPSTREAM PANELBOARD. 3. PROVIDE LOW AMBIENT CONTROL. 4. PROVIDE HAIL GUARD. 5. PROVIDE CORROSION PROTECTION.													

FAN COIL UNITS																	
MARK	COOLING			HEATING		SUPPLY AIR (CFM)	EXT. S.P. (IN)	ELECTRICAL				WEIGHT (LBS)	SEER2 /EER	HSPF2 /COP	TRANE	REMARKS	
	SEN (MBH)	TOT (MBH)	COOL (TON)	AT 47F (MBH)	ELEC (KW)			FAN HP	VOLT	PH	MCA				MOCP		MODEL NUMBER
AHU-1	37.2	48.8	4	44.0	—	1,600	0.60	0.75	208	1	9.0	15	174	14.6/-	7.8/-	TEM6A0C48H41	(1-4)
TRANE IS THE BASIS OF DESIGN. HIGH EFFICIENCY CARRIER, MAGIC AIRE, JOHNSON CONTROLS OR LENNOX ARE EQUAL. COOLING CAPACITIES ARE BASED ON AHRI STANDARD 210/240 OR 340/360: 80F DB/ 67F WB INDOOR ENTERING AIR TEMPERATURE, 95F DB AIR ENTERING OUTDOOR FAN. SCHEDULED UNIT MAY DIFFER FROM AHRI STANDARD CFM.																	
REMARKS: 1. PROVIDE AUXILIARY DRAIN PAN. 2. PROVIDE HANGERS AND VIBRATION ISOLATION FOR SUSPENSION FROM STRUCTURE. 3. PROVIDE SUPPLY DUCT SMOKE DETECTOR. 4. PROVIDE WATER LEVEL MONITORING DEVICE IN DRAIN PAN TO SHUT OFF UNIT IF THE DRAIN LINE BECOMES RESTRICTED.																	

DIFFUSERS, GRILLES AND REGISTERS							
MARK	SERVICE	LOCATION	CEILING TYPE	MOUNTING TYPE	MANUFACTURER	MODEL NUMBER	REMARKS
D-1	SUPPLY	DUCT	NA	SURFACE	TITUS	300 R L X X 1 26	(1,2,5)
D-2	SUPPLY	CEILING	GYP. BOARD	LAY-IN	TITUS	OMNI X 3 12x12 26 D-75	(1,2,4,5)
D-3	SUPPLY	CEILING	AC TILE	LAY-IN	TITUS	OMNI X 3 24x24 26 D-75	(1,2,5)
D-4	SUPPLY	CEILING	GYP. BOARD	LAY-IN	TITUS	OMNI X 3 24x24 26 D-75	(1,2,4,5)
G-1	RETURN	CEILING	AC TILE	LAY-IN	TITUS	50F X X X 3 26	(1-3,5)
G-2	RETURN	CEILING	GYP. BOARD	SURFACE	TITUS	50F X X X 1 26	(1-3,5)
G-3	RETURN	WALL	NA	SURFACE	TITUS	350 R L X X X 1 26	(1,2,5)
G-4	EXHAUST	CEILING	GYP. BOARD	SURFACE	TITUS	50F X X X 1 26	(1-3,5)
REMARKS: 1. TITUS IS THE BASE OF DESIGN. KRUEGER, PRICE, NAILOR, CARNES ARE EQUAL. NO EXCEPTIONS. 2. SEE PLAN FOR NECK SIZE. 3. PROVIDE 1/2" X 1/2" X 1" CORE. 4. PROVIDE WITH MODEL TRM FRAME. 5. COORDINATE WITH ARCHITECT AND STARBUCKS CONSTRUCTION MANAGER ON FINAL FINISH AND COLOR FOR ALL DEVICES.							

EXHAUST FANS												
MARK	LOCATION	SERVICE	AIRFLOW (CFM)	EXTERNAL STATIC (IN H2O)	SONES	MOTOR DATA			RPM	MANUFACTURER	MODEL NUMBER	REMARKS
						FAN (HP)	VOLT	PH				
EF-1	ROOF	RESTROOMS	200	0.50	7.3	1/20	115	1	1,550	GREENHECK	G-080-D	(1-7)
REMARKS: 1. PROVIDE FAN WITH SOLID STATE SPEED CONTROL. 2. PROVIDE WITH BACKDRAFT DAMPER. 3. PROVIDE WITH GPF-19 24 INCH HEIGHT ROOF CURB. 4. FAN SHALL BE UL/CUL 705 LISTED. 5. PROVIDE WITH GALVANIZED BIRDSCREEN. 6. PROVIDE WITH HI-PRO POLYESTER COATING. 7. FLORIDA PRODUCT APPROVAL #FL13225.1.												

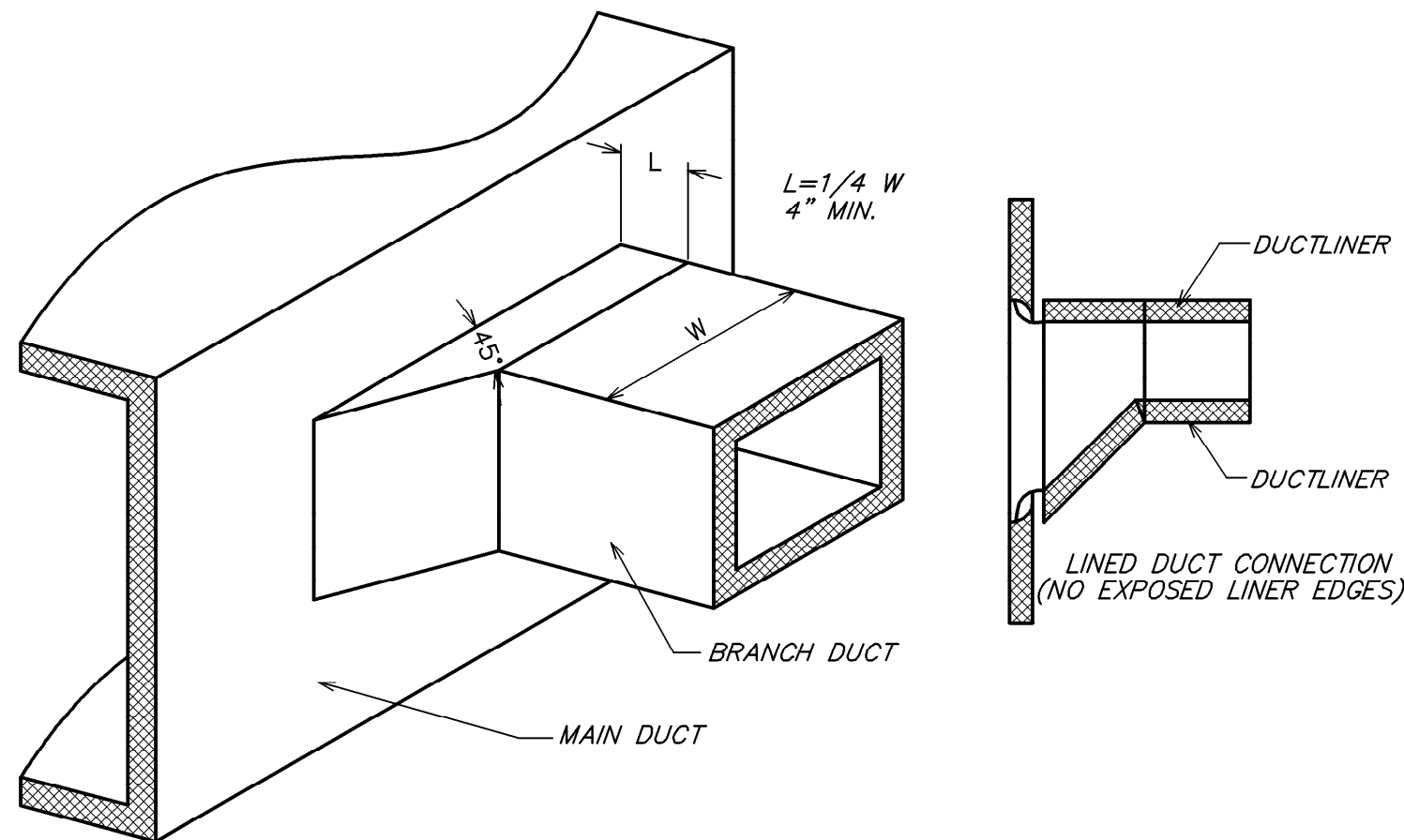

ISOMETRIC VIEW

SECTION VIEW

5 45° BRANCH DUCT TAP

NOT TO SCALE

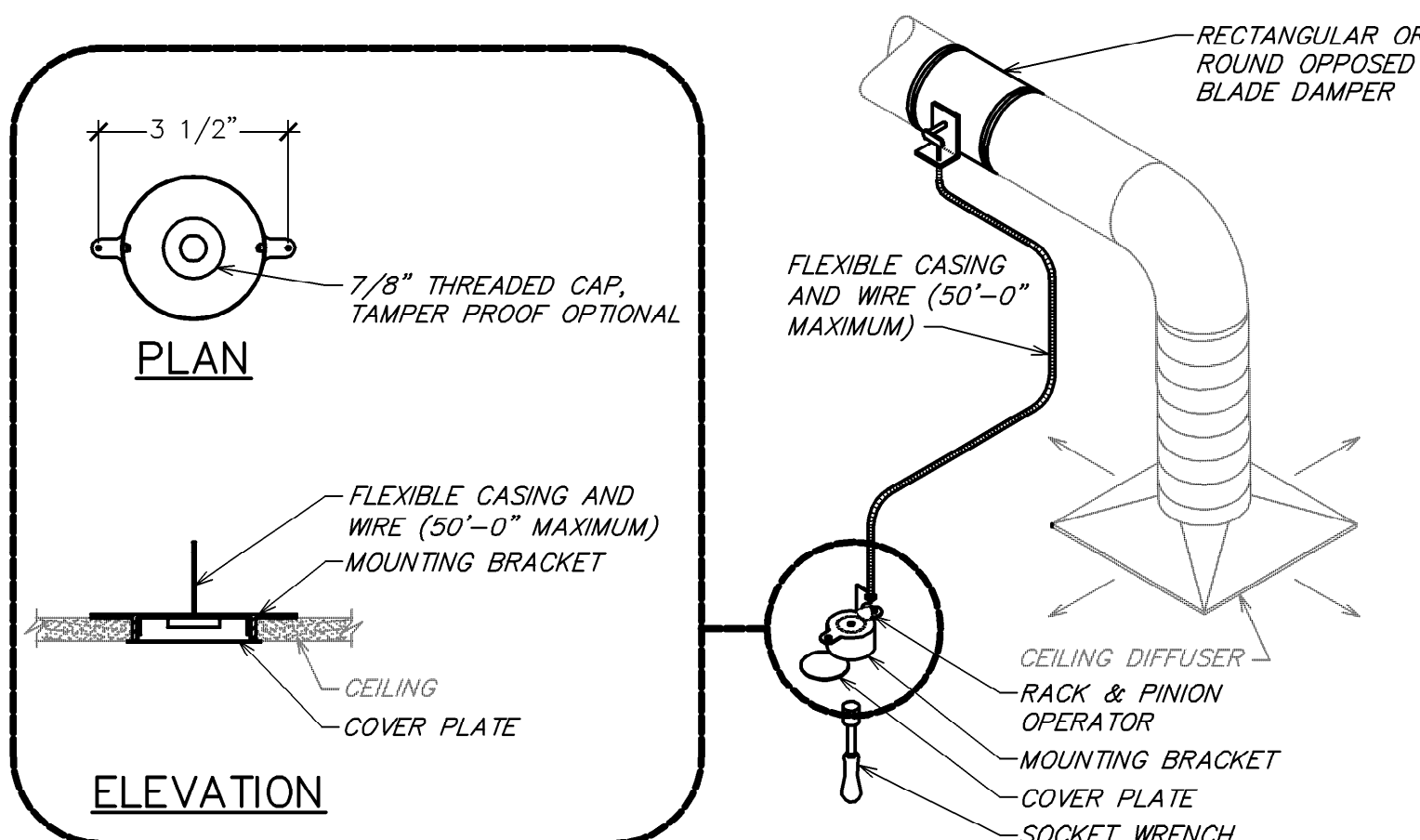

4 REMOTE VOLUME DAMPER CONTROLLER

NOT TO SCALE

HEATING VENTILATING AND AIR CONDITIONING SYMBOLS			
SYMBOL	DESCRIPTION	SYMBOL	DESCRIPTION
	THERMOSTAT WITH CONTROL WIRING		MANUAL VOLUME DAMPER
	HUMIDISTAT (BY EQUIPMENT MANUFACTURER)		MOTORIZED DAMPER
	ROUND DUCT RISER OR DROP		FIRE DAMPER
	SUPPLY OR OUTDOOR AIR DUCT RISER OR DROP (SA OR OA)		SMOKE DAMPER
	RETURN OR EXHAUST AIR DUCT RISER OR DROP (RA OR EA)		COMBINATION FIRE AND SMOKE DAMPER
	RECTANGULAR DUCT WITH SIZE FIRST FIGURE IS SIDE SHOWN		SQUARE/RECTANGULAR DIFFUSER WITH AIRFLOW TAG. SEE SCHEDULE FOR EXACT DIFFUSER TYPE. PROVIDE SECTORING BAFFLES TO ACHIEVE AIRFLOW PATTERN SHOWN.
	ROUND DUCT WITH SIZE		ROUND DIFFUSER WITH AIRFLOW TAG. SEE SCHEDULE FOR EXACT DIFFUSER TYPE.
	FLEXIBLE DUCT WITH SIZE		SQUARE/RECTANGULAR SUPPLY GRILLE WITH AIRFLOW TAG. SEE SCHEDULE FOR EXACT DIFFUSER TYPE. ADJUST BLADES OR PATTERN CONTROLLER TO ACHIEVE AIRFLOW PATTERN SHOWN.
	ELBOW WITH TURNING VANES		EXHAUST AIR GRILLE WITH AIRFLOW TAG. SEE SCHEDULE FOR EXACT GRILLE TYPE.
	EXISTING		RETURN AIR GRILLE WITH TAG. SEE SCHEDULE FOR EXACT GRILLE TYPE.
	NEW WORK		HATCH PATTERN INDICATES ITEMS BEING REMOVED.
	POINT OF CONNECTION BETWEEN NEW AND EXISTING WORK.		
	MINIMUM OUTDOOR AIR		
	DUCT SMOKE DETECTOR		

NOTE: NOT EVERY DEVICE OR SYMBOL IN THIS LEGEND MAY BE USED ON THIS PROJECT.

HEATING VENTILATING AND AIR CONDITIONING ABBREVIATIONS

ABBREVIATION	TERM	ABBREVIATION	TERM
AFF	ABOVE FINISHED FLOOR	MBH	1000 BTU PER HOUR
CFM	CUBIC FEET PER MINUTE	FA OR OA	OUTDOOR AIR
EA	EXHAUST AIR	RA	RETURN AIR
HVAC	HEATING VENTILATING AND AIR CONDITIONING	SA	SUPPLY AIR

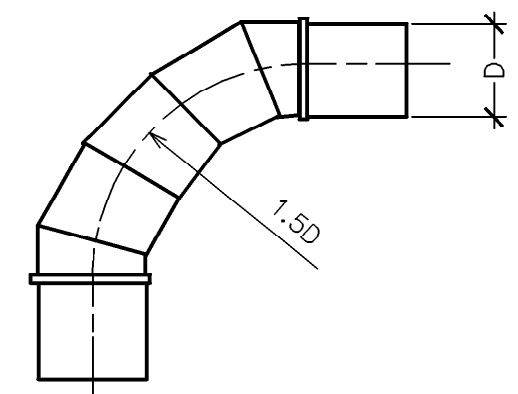

90° FIVE SECTION ELBOW

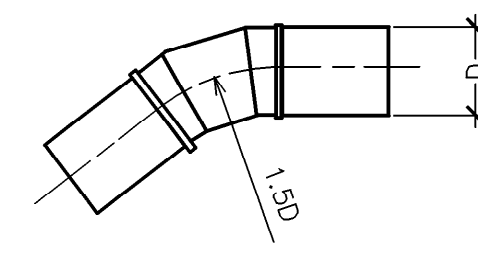

45° THREE SECTION ELBOW

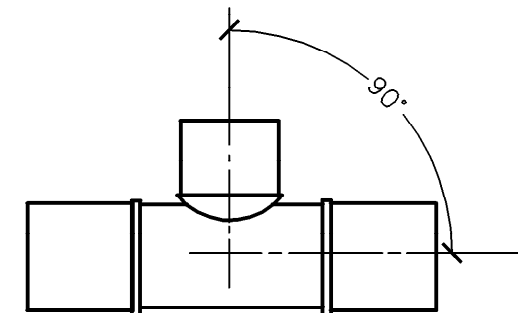

90° BRANCH TAKE-OFF

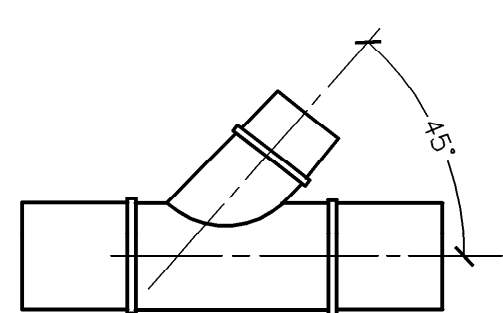

45° BRANCH TAKE-OFF

2 TYPICAL ROUND DUCT FITTINGS

NOT TO SCALE

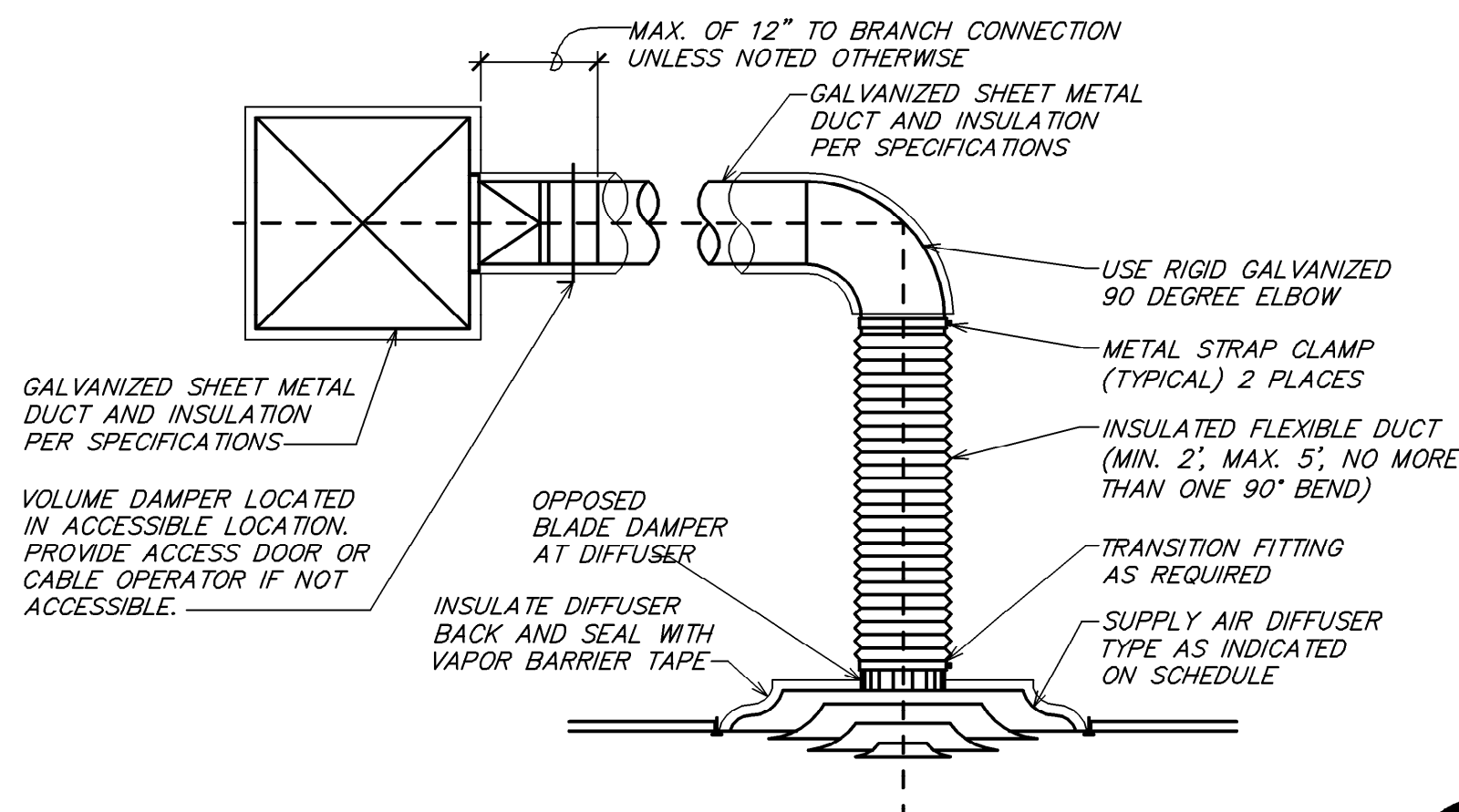

1 TYPICAL DIFFUSER CONNECTION

NOT TO SCALE

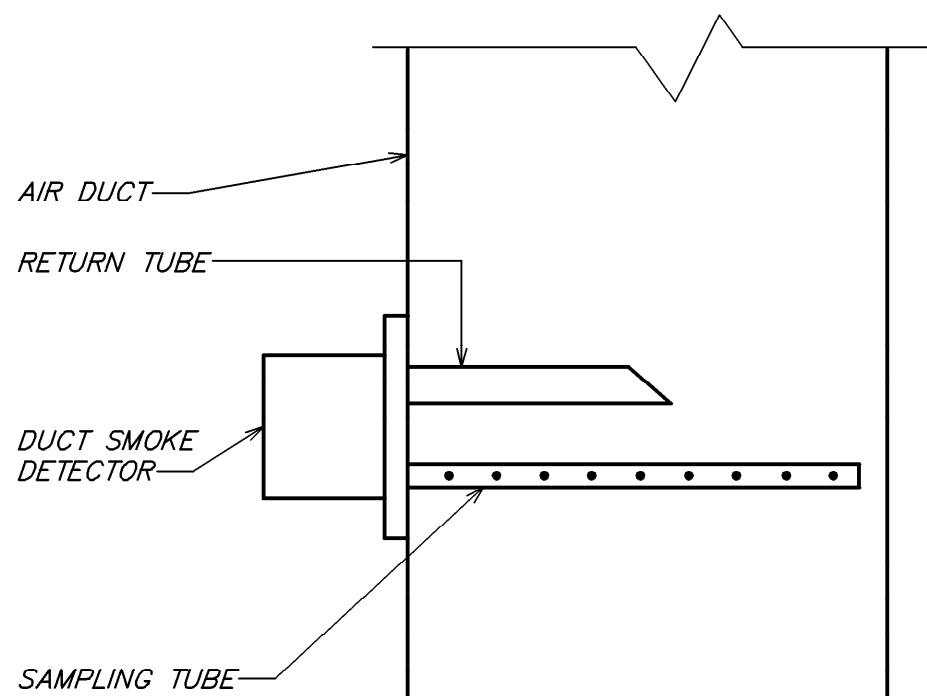

NOTE:
 1. DUCT SMOKE DETECTOR ON RETURN AND/OR SUPPLY SIDE DUCT AND SHUTDOWN RELAY SHALL BE FURNISHED BY THE ELECTRICAL CONTRACTOR FOR INSTALLATION BY THE MECHANICAL CONTRACTOR. ALL WIRING SHALL BE BY THE ELECTRICAL CONTRACTOR.

6 DUCT SMOKE DETECTOR DETAIL

NOT TO SCALE

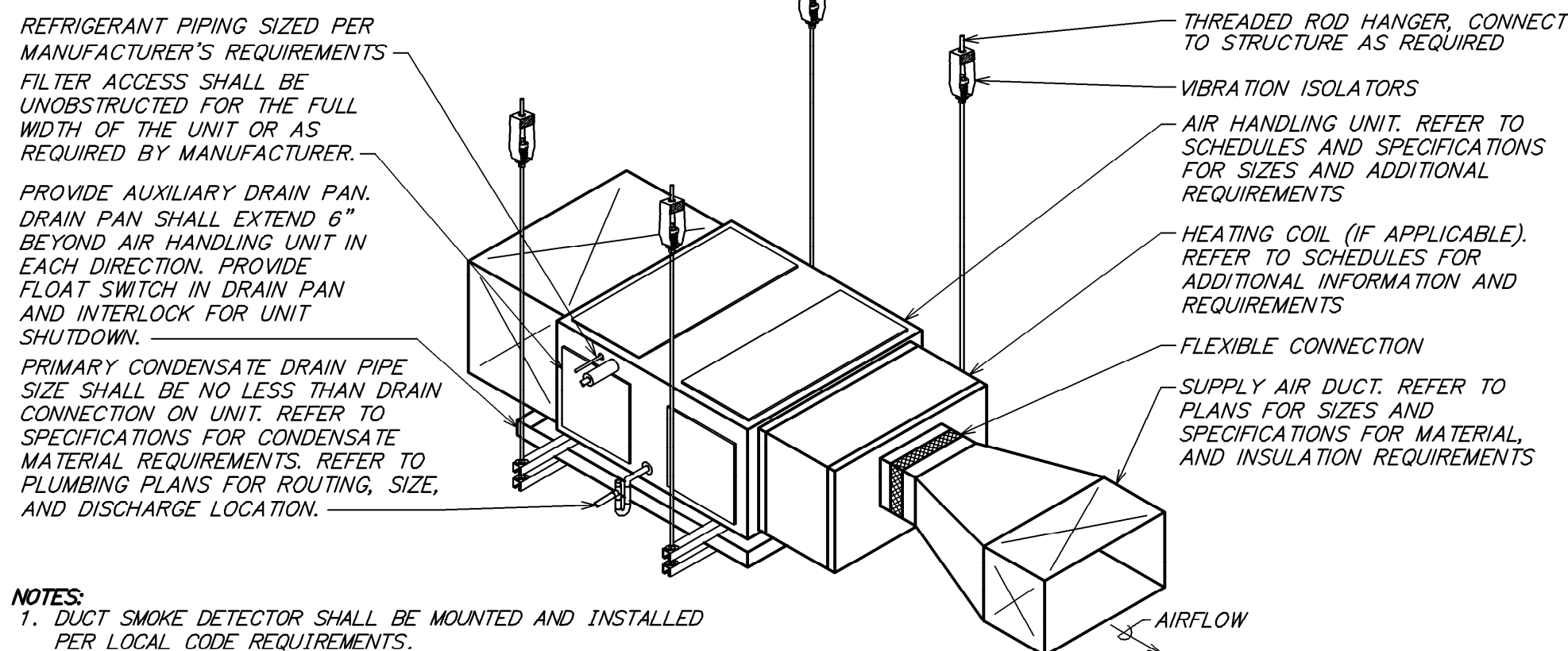

NOTES:
 1. DUCT SMOKE DETECTOR SHALL BE MOUNTED AND INSTALLED PER LOCAL CODE REQUIREMENTS.

3 TYPICAL DX HORIZONTAL UNIT SUSPENSION DETAIL

NOT TO SCALE



© 2022 STARBUCKS COFFEE COMPANY

STARBUCKS®
 2835 N MCCARRAN BLVD #103
 SPARKS, NEVADA 89431
 (775) 331-8551

THESE DRAWINGS AND THE PROJECT MANUAL ARE CONFIDENTIAL AND SHALL REMAIN THE SOLE PROPERTY OF STARBUCKS CORPORATION, WHICH IS THE OWNER OF THE COPYRIGHT IN THIS WORK. THEY SHALL NOT BE REPRODUCED (IN WHOLE OR IN PART), SHARED WITH THIRD PARTIES OR USED IN ANY MANNER ON OTHER PROJECTS OR EXTENSIONS TO THIS PROJECT WITHOUT THE PRIOR WRITTEN CONSENT OF STARBUCKS CORPORATION. THESE DRAWINGS AND SPECIFICATIONS ARE INTENDED TO EXPRESS DESIGN INTENT FOR A PROTOTYPICAL STARBUCKS STORE (WHICH IS SUBJECT TO CHANGE AT ANYTIME) AND DO NOT REFLECT ACTUAL SITE CONDITIONS. NEITHER PARTY SHALL HAVE ANY OBLIGATION NOR LIABILITY TO THE OTHER (EXCEPT STATE ABOVE) UNTIL A WRITTEN AGREEMENT IS FULLY EXECUTED BY BOTH PARTIES.

STARBUCKS TEMPLATE VERSION: I2023.10.23

ARCHITECT OF RECORD

Gensler

MAIN OFFICE:
 M. ARTHUR GENSLER JR. & ASSOCIATES
 FL QUALIFIERS LLC, NO. A049468
 220 MONTGOMERY STREET, SUITE 200
 SAN FRANCISCO, CA 94104 USA

Tel: (415) 433-3700
Fax: (415) 836-4998

SATELLITE OFFICE:
 M. ARTHUR GENSLER JR. & ASSOCIATES
 545 NW 90TH ST
 SUITE 200
 MIAMI, FL 33127 USA

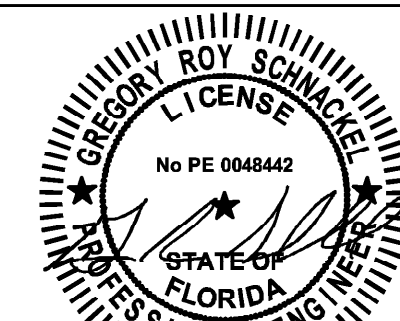
Tel: (305) 350-7070
Fax: (305) 350-7071

Date: 03/20/24 COA#: 28403

PROJECT NAME:
SR 580 & OVERCASHPROJECT ADDRESS:
1785 MAIN ST
DUNEDIN, FL 34698

STORE #: 27184
 PROJECT #: 65402-043
 ISSUE DATE: 03-19-2024
 DESIGN MANAGER: ROMINA VIGNOLO
 PRODUCTION DESIGNER: GENSLER
 CHECKED BY: GENSLER

Revision Schedule

Date	By	Description

SHEET TITLE:

MECHANICAL DETAILS

SCALE: AS SHOWN

SHEET NUMBER:

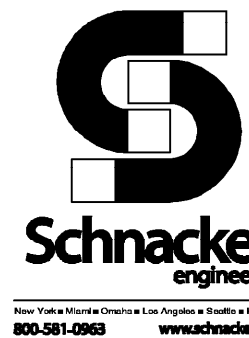
M501

How To Make Your Own or Use Our Logo as a Guide to a Professional
 800.581.0963 www.schnackel.com

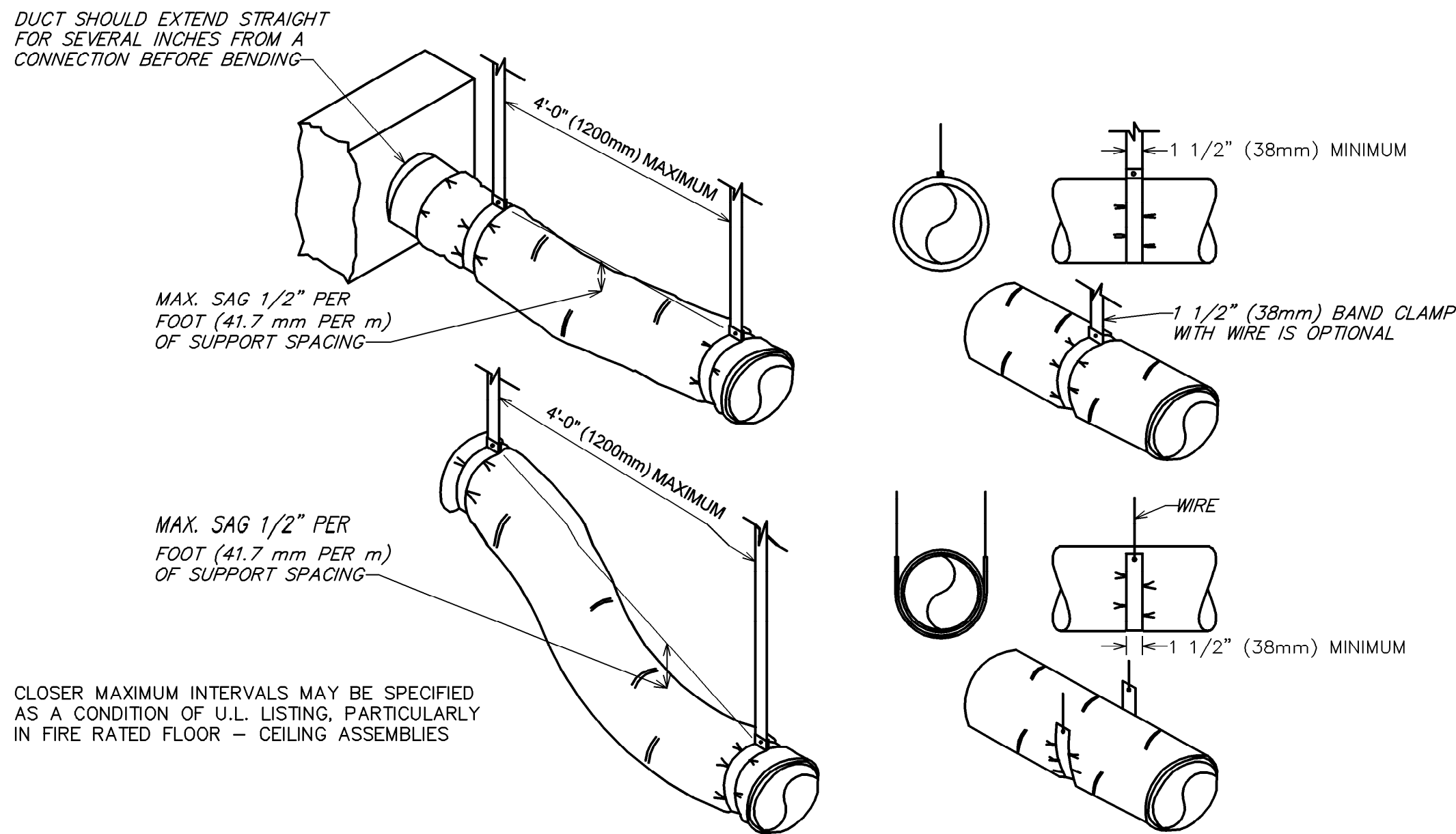

4 FLEXIBLE DUCT SUPPORTS

NOT TO SCALE

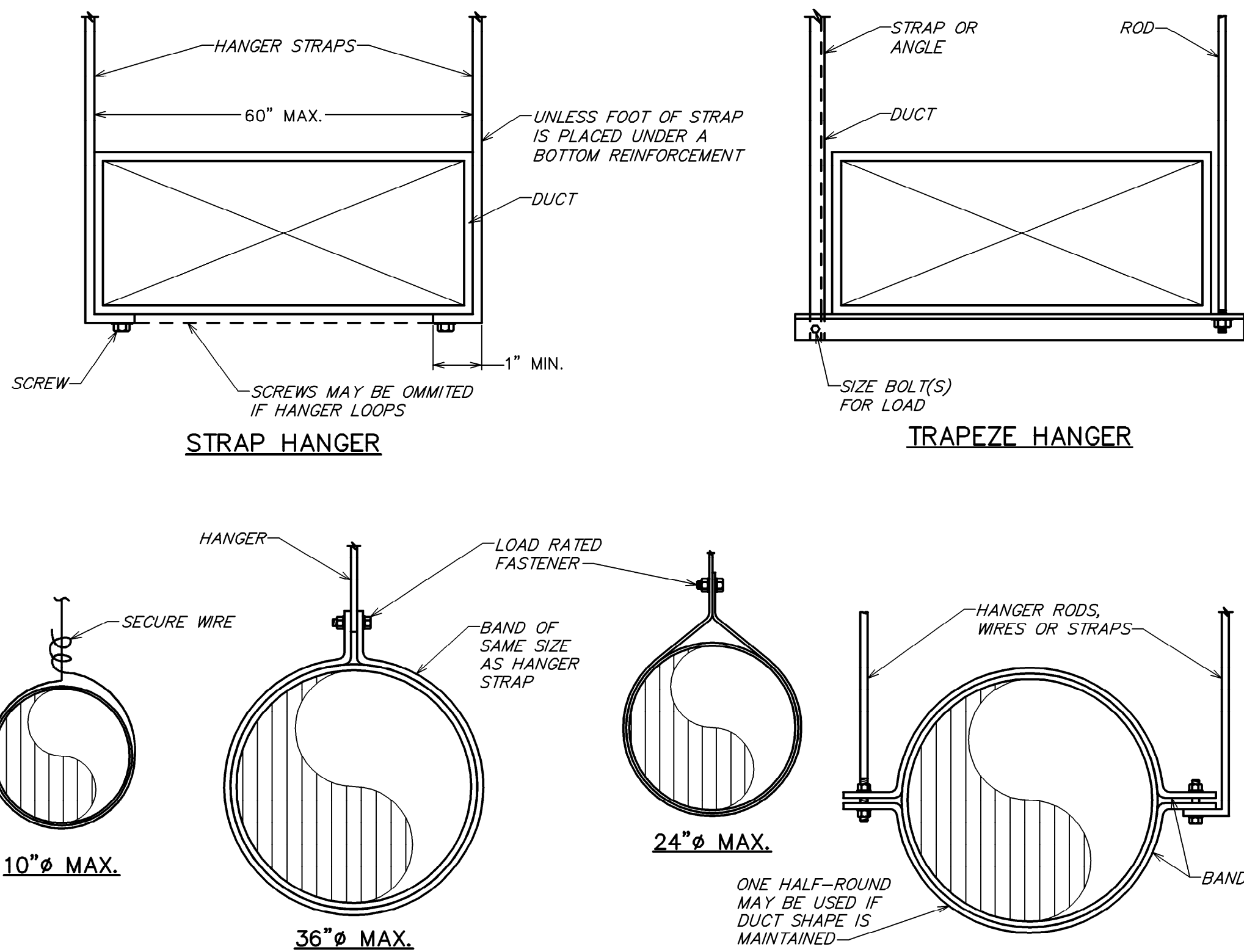

NOTE: HANGERS MUST NOT DEFORM DUCT SHAPE

3 DUCT HANGER DETAIL

NOT TO SCALE

MAXIMUM HALF OF DUCT PERIMETER	PAIR AT 10 FT. SPACING		PAIR AT 8 FT. SPACING		PAIR AT 5 FT. SPACING		PAIR AT 4 FT. SPACING	
	STRAP	WIRE/ ROD	STRAP	WIRE/ ROD	STRAP	WIRE/ ROD	STRAP	WIRE/ ROD
$\frac{P}{2} = 30"$	1" x 22 GA.	10 GA. (.135")	1" x 22 GA.	10 GA. (.135")	1" x 22 GA.	12 GA. (.106")	1" x 22 GA.	12 GA. (.106")
$\frac{P}{2} = 72"$	1" x 18 GA.	3/8"	1" x 20 GA.	1/4"	1" x 22 GA.	1/4"	1" x 22 GA.	1/4"
$\frac{P}{2} = 96"$	1" x 16 GA.	3/8"	1" x 18 GA.	3/8"	1" x 20 GA.	3/8"	1" x 22 GA.	1/4"
$\frac{P}{2} = 120"$	1 1/2" x 16 GA.	1/2"	1" x 16 GA.	3/8"	1" x 18 GA.	3/8"	1" x 20 GA.	1/4"
$\frac{P}{2} = 168"$	1 1/2" x 16 GA.	1/2"	1 1/2" x 16 GA.	1/2"	1" x 16 GA.	3/8"	1" x 18 GA.	3/8"
$\frac{P}{2} = 192"$	---	1/2"	1 1/2" x 16 GA.	1/2"	1" x 16 GA.	3/8"	1" x 16 GA.	3/8"
$\frac{P}{2} = 193"$ UP	SPECIAL ANALYSIS REQUIRED							
WHEN STRAPS ARE LAP JOINED USE THESE MINIMUM FASTENERS:					SINGLE HANGER MAXIMUM ALLOWABLE LOAD			
					STRAP		WIRE OR ROD (DIA.)	
1" x 18, 20, 22 GA. – TWO #10 OR ONE 1/4" BOLT 1" x 16 GA. – TWO 1/4" DIA. 1" x 16 GA. – TWO 3/8" DIA. PLACE FASTENERS IN SERIES, NOT SIDE BY SIDE.					1" x 22 GA. – 260 LBS. 1" x 20 GA. – 320 LBS. 1" x 18 GA. – 420 LBS. 1" x 16 GA. – 700 LBS. 1 1/2" x 16 GA. – 1100 LBS.		0.106" – 80 LBS. 0.135" – 120 LBS. 0.162" – 160 LBS. 1/4" – 270 LBS. 3/8" – 680 LBS. 1/2" – 1250 LBS. 5/8" – 2000 LBS. 3/4" – 3000 LBS.	

NOTES:

1. DIMENSIONS OTHER THAN GAUGE ARE IN INCHES.

2. TABLES ALLOW FOR DUCT WEIGHT, 1 LB./SF INSULATION WEIGHT AND NORMAL REINFORCEMENT AND TRAPEZE WEIGHT, BUT NO EXTERNAL LOADS.

3. STRAPS ARE GALVANIZED STEEL; OTHER MATERIALS ARE UNCOATED STEEL.

4. ALLOWABLE LOADS FOR P/2 ASSUME THAT DUCTS ARE 16 GA. MAXIMUM, EXCEPT THAT WHEN MAXIMUM DUCT DIMENSION (W) IS OVER 60" THEN P/2 MAXIMUM IS 1.25 W.

5. 12, 10 OR 8 GA. WIRE IS STEEL OF BLACK ANNEALED, BRIGHT BASIC OR GALVANIZED TYPE.

6. DUCTS SHALL BE SUPPORTED AT INTERVALS NOT EXCEEDING 10 FEET.

2 RECTANGULAR DUCT HANGER TABLE

NOT TO SCALE

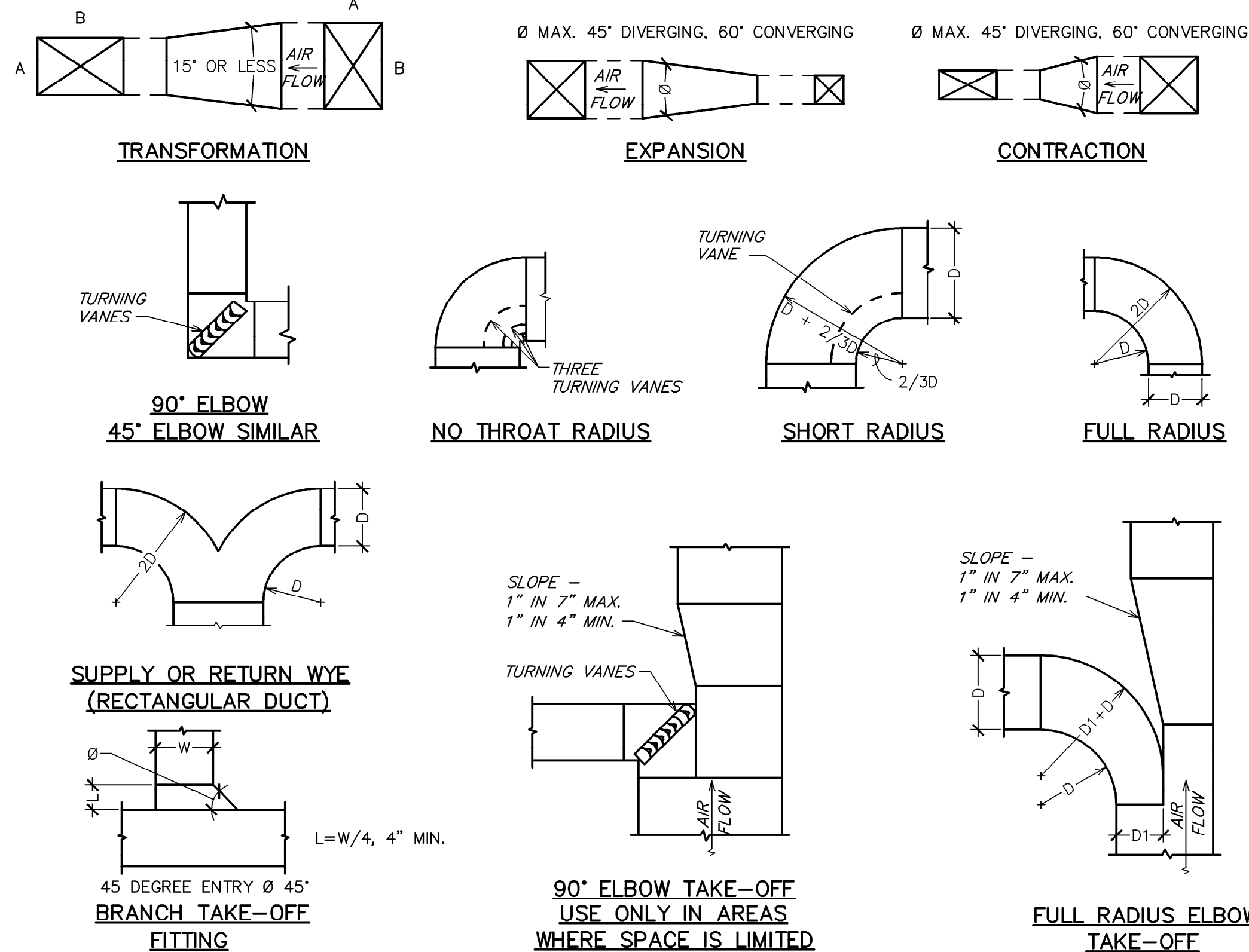

1 DUCTWORK DETAILS

NOT TO SCALE

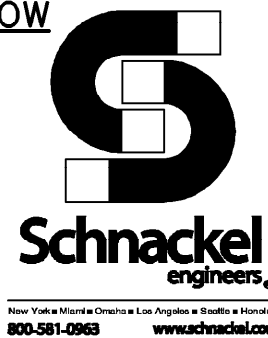

STARBUCKS®
2835 N MCCARRAN BLVD #103
SPARKS, NEVADA 89431
(775) 331-8551

THESE DRAWINGS AND THE PROJECT MANUAL ARE CONFIDENTIAL AND SHALL REMAIN THE SOLE PROPERTY OF STARBUCKS CORPORATION, WHICH IS THE OWNER OF THE COPYRIGHT IN THIS WORK. THEY SHALL NOT BE REPRODUCED (IN WHOLE OR IN PART), SHARED WITH THIRD PARTIES OR USED IN ANY MANNER ON OTHER PROJECTS OR EXTENSIONS TO THIS PROJECT WITHOUT THE PRIOR WRITTEN CONSENT OF STARBUCKS CORPORATION. THESE DRAWINGS AND SPECIFICATIONS ARE INTENDED TO EXPRESS DESIGN INTENT FOR A PROTOTYPICAL STARBUCKS STORE (WHICH IS SUBJECT TO CHANGE AT ANYTIME) AND DO NOT REFLECT ACTUAL SITE CONDITIONS. NEITHER PARTY SHALL HAVE ANY OBLIGATION NOR LIABILITY TO THE OTHER (EXCEPT STATED ABOVE) UNTIL A WRITTEN AGREEMENT IS FULLY EXECUTED BY BOTH PARTIES.

STARBUCKS TEMPLATE VERSION: I2023.10.23

ARCHITECT OF RECORD

Gensler

MAIN OFFICE:
M. ARTHUR GENSLER JR. & ASSOCIATES
FL QUALIFIERS LLC, NO. A98468
220 MONTGOMERY STREET, SUITE 200
SAN FRANCISCO, CA 94104 USA

Tel: (415) 433.3700
Fax: (415) 836.4698

SATELLITE OFFICE:
M. ARTHUR GENSLER JR. & ASSOCIATES
545 NW 26TH ST
SUITE 200
MIAMI, FL 33127 USA

Tel: (305) 350.7070
Fax: (305) 350.7071

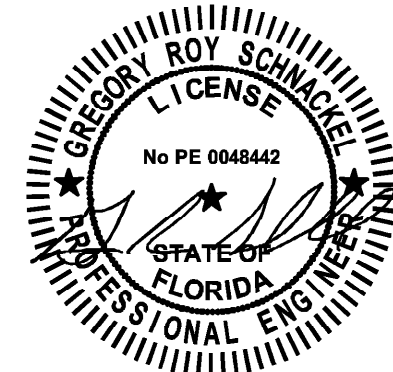

Date: 03/20/24 COA# 28403

PROJECT NAME:
SR 580 & OVERCASH

PROJECT ADDRESS:
1785 MAIN ST
DUNEDIN, FL 34698

STORE #: 27184
PROJECT #: 65402-043
ISSUE DATE: 03-19-2024
DESIGN MANAGER: ROMINA VIGNOLO
PRODUCTION DESIGNER: GENSLER
CHECKED BY: GENSLER

Revision Schedule		
Date	By	Description

SHEET TITLE:
MECHANICAL DETAILS

SCALE: AS SHOWN

SHEET NUMBER:

M601

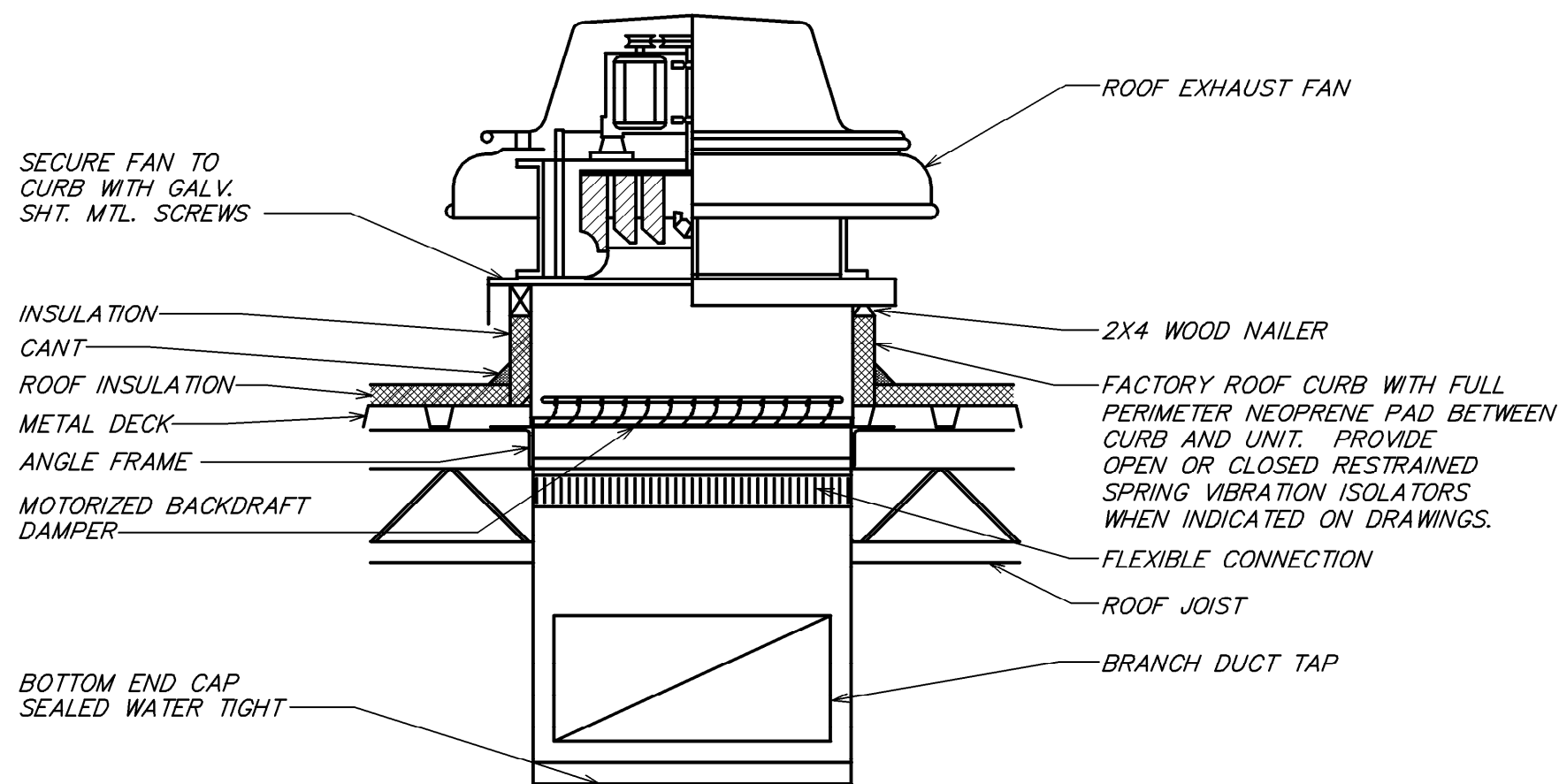

7 ROOF EXHAUST FAN DETAIL
NOT TO SCALE

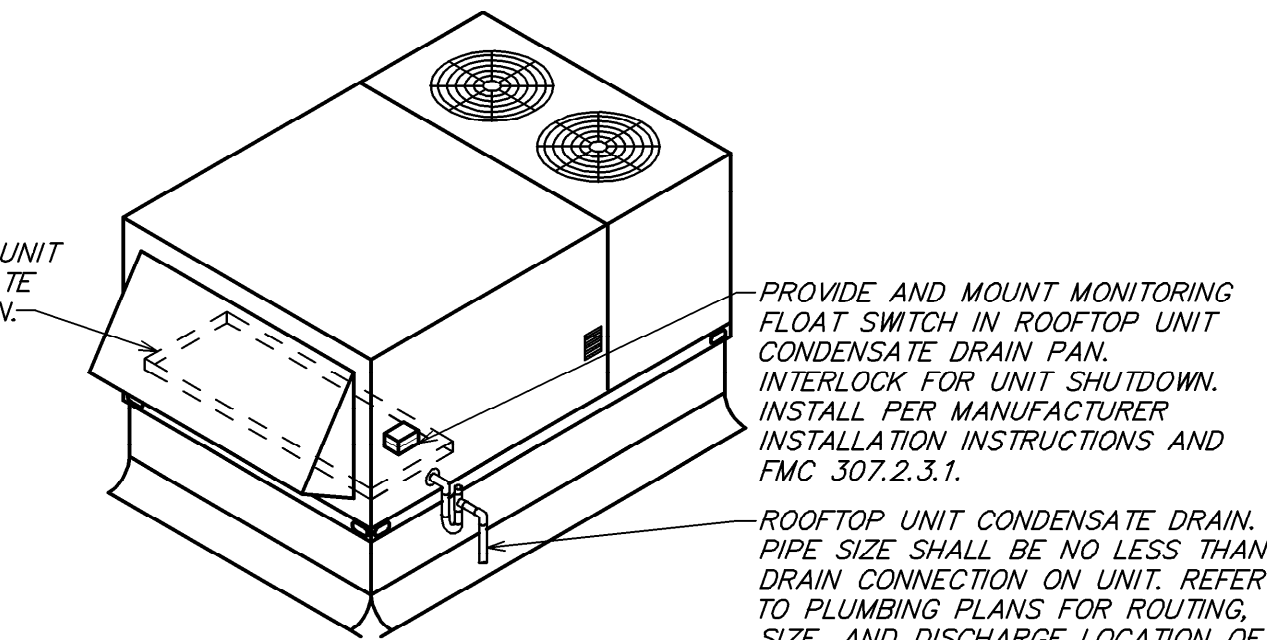

4 WATER-LEVEL MONITORING DEVICE DETAIL
NOT TO SCALE

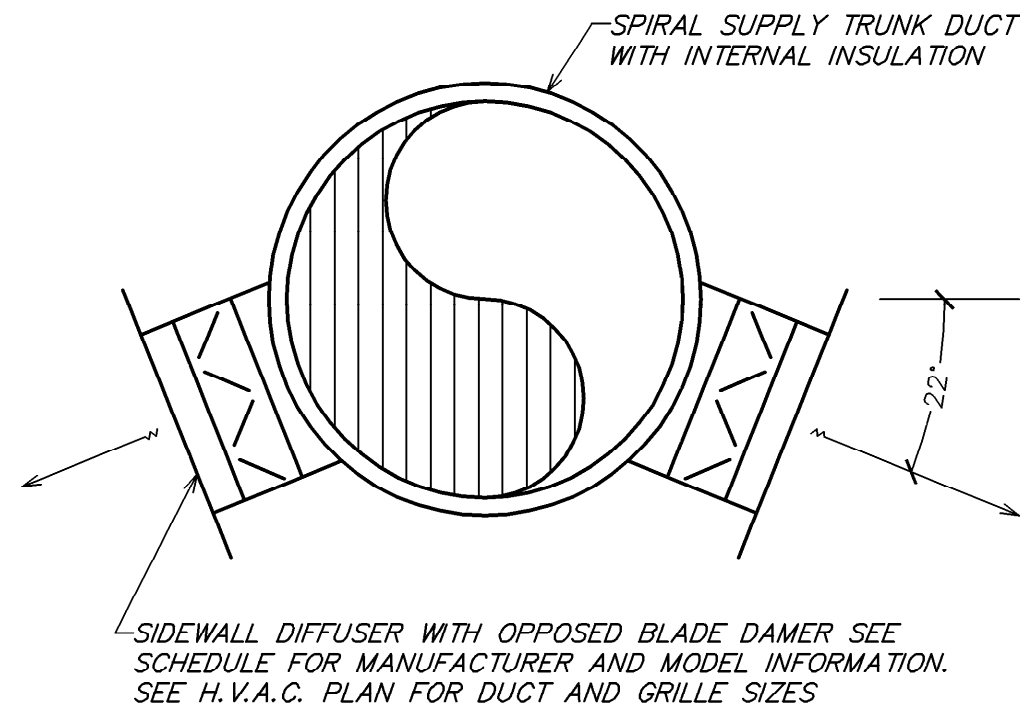

5 DUCT MOUNTED DIFFUSER DETAIL
NOT TO SCALE

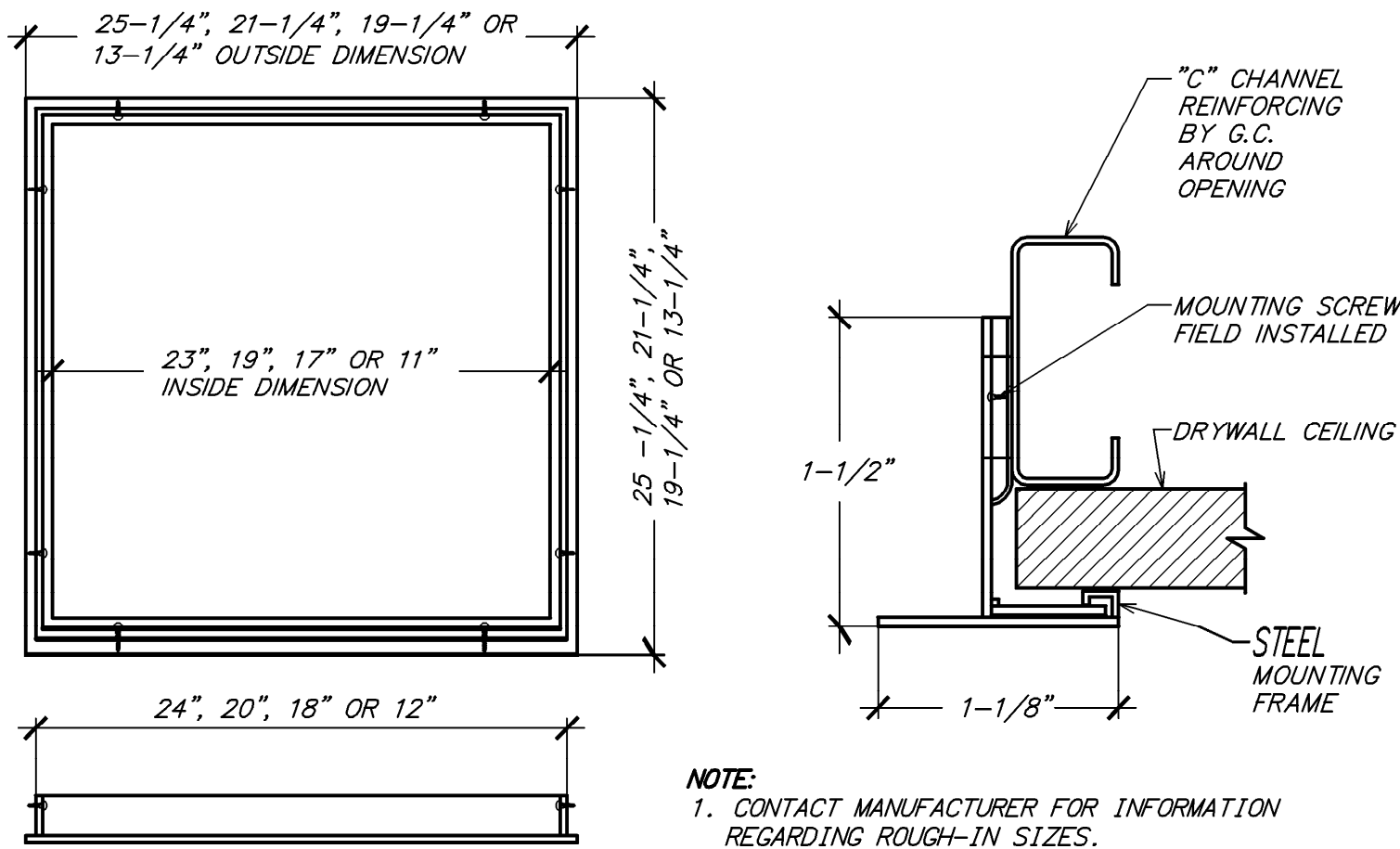

6 TYPICAL DRYWALL MOUNTING FRAME DETAIL
NOT TO SCALE

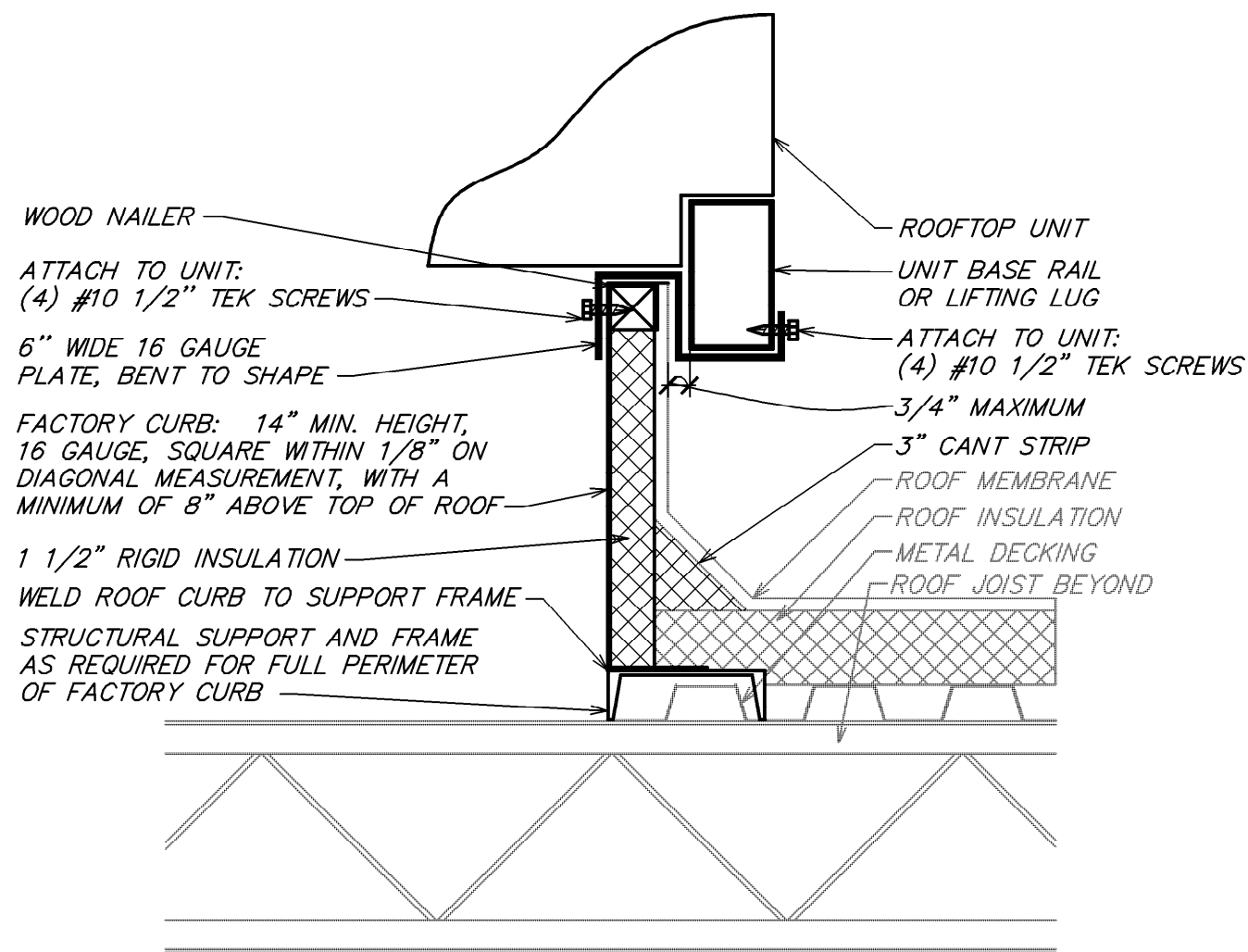

- NOTES:
1. USE A MINIMUM OF (1) PLATE PER SIDE OF UNIT.
 2. PLATE MUST BE PAINTED WHERE IT CONTACTS RAIL.
 3. USE (8) SCREWS TO SECURE PLATE, NO SMALLER THAN #10x1/2"
 4. CONTRACTOR IS RESPONSIBLE FOR VERIFICATION OF, AND COMPLIANCE WITH ALL LOCAL CODES

1 ROOFTOP EQUIPMENT HURRICANE TIE-DOWN DETAIL
NOT TO SCALE

DIA.	WIRE DIA.	ROD	STRAP
10" DN	ONE 12 GA.	1/4"	1" x 22 GA.
11-18"	TWO 12 GA. OR ONE 8 GA.	1/4"	1" x 22 GA.
19-24"	TWO 10 GA.	1/4"	1" x 22 GA.
25-36"	TWO 8 GA.	3/8"	1" x 20 GA.
37-50"	-	TWO 3/8"	TWO 1" x 20 GA.
51-60"	-	TWO 3/8"	TWO 1" x 18 GA.
61-84"	-	TWO 3/8"	TWO 1" x 16 GA.
85-96"	-	TWO 1/2"	TWO 1 1/2" x 16 GA.

NOTES:

1. STRAPS ARE GALVANIZED STEEL; RODS ARE UNCOATED OR GALVANIZED STEEL; WIRE IS BLACK ANNEALED, BRIGHT BASIC OR GALVANIZED STEEL. ALL ARE ALTERNATIVES.
2. TABLE ALLOWS FOR CONVENTIONAL WALL THICKNESS, AND JOINT SYSTEMS PLUS ONE LB/SF OF INSULATION WEIGHT. IF HEAVIER DUCTS ARE TO BE INSTALLED, ADJUST HANGER SIZES TO BE WITHIN THEIR LOAD LIMITS.

2 ROUND DUCT HANGER TABLE
NOT TO SCALE

HVAC DESIGN REQUIRES	YES	NO
DUCT SMOKE DETECTOR	X	
FIRE DAMPER(S)		X
SMOKE DAMPER(S)		X
FIRE RATED ENCLOSURE		X
FIRE RATED ROOF/LOOR CEILING ASSEMBLY		X
FIRE STOPPING		X
SMOKE CONTROL		X

3 HVAC DESIGN CHART
NOT TO SCALE



STARBUCKS®
2835 N MCCARRAN BLVD #103
SPARKS, NEVADA 89431
(775) 331-8551

THESE DRAWINGS AND THE PROJECT MANUAL ARE CONFIDENTIAL AND SHALL REMAIN THE SOLE PROPERTY OF STARBUCKS CORPORATION, WHICH IS THE OWNER OF THE COPYRIGHT IN THIS WORK. THEY SHALL NOT BE REPRODUCED (IN WHOLE OR IN PART), SHARED WITH THIRD PARTIES OR USED IN ANY MANNER ON OTHER PROJECTS OR EXTENSIONS TO THIS PROJECT WITHOUT THE PRIOR WRITTEN CONSENT OF STARBUCKS CORPORATION. THESE DRAWINGS AND SPECIFICATIONS ARE INTENDED TO EXPRESS DESIGN INTENT FOR A PROTOTYPICAL STARBUCKS STORE (WHICH IS SUBJECT TO CHANGE AT ANYTIME) AND DO NOT REFLECT ACTUAL SITE CONDITIONS. NEITHER PARTY SHALL HAVE ANY OBLIGATION NOR LIABILITY TO THE OTHER (EXCEPT STATED ABOVE) UNTIL A WRITTEN AGREEMENT IS FULLY EXECUTED BY BOTH PARTIES.

STARBUCKS TEMPLATE VERSION: I2023.10.23

ARCHITECT OF RECORD
Gensler
MAIN OFFICE:
M. ARTHUR GENSLER JR. & ASSOCIATES
220 MONTGOMERY STREET, SUITE 200
SAN FRANCISCO, CA 94104 USA
Tel: (415) 433.3700
Fax: (415) 836.4999
SATELLITE OFFICE:
M. ARTHUR GENSLER JR. & ASSOCIATES
545 NW 26TH ST
SUITE 200
MIAMI, FL 33127 USA
Tel: (305) 350.7070
Fax: (305) 350.7071

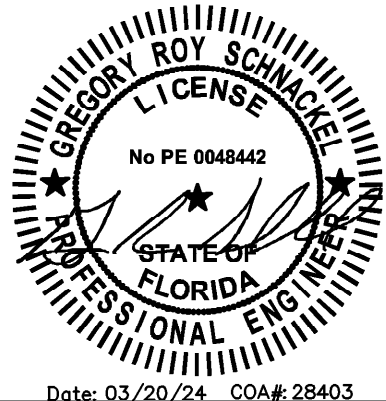

PROJECT NAME:
SR 580 & OVERCASH
PROJECT ADDRESS:
**1785 MAIN ST
DUNEDIN, FL 34698**

STORE #: 27184
PROJECT #: 65402-043
ISSUE DATE: 03-19-2024
DESIGN MANAGER: ROMINA VIGNOLO
PRODUCTION DESIGNER: GENSLER
CHECKED BY: GENSLER

Revision Schedule		
Date	By	Description

SHEET TITLE:
MECHANICAL DETAILS

SCALE: AS SHOWN

SHEET NUMBER:
M701

PERMIT SET - FOR CONSTRUCTION USE

GC TO TEST DOMESTIC WATER SYSTEM PRESSURE AND PROVIDE VFD WATER PRESSURE BOOSTER PUMP AS REQUIRED. SET PUMP MINIMUM PRESSURE TO 65 PSI.

GC TO PROVIDE WATTS SD-3 BACKFLOW PREVENTER AT ALL ENGINE EQUIPMENT TO INCLUDE ESPRESSO MACHINES, COFFEE MACHINE, AND DIPPER WELLS.

PLUMBING FIXTURE SCHEDULE - "P"					
DESIGN ID	COUNT	DESCRIPTION	FURN. BY	INST. BY	COMMENTS
DRAIN					
10294	6	DRAIN - FLOOR SINK SQUARE - 12IN 305MM	SB	GC	
10726	6	DRAIN - GRATE HALF SQUARE - 12IN 305MM	SB	GC	
FAUCET					
10152	1	FAUCET - DOUBLE LABORATORY WITH BENT RISER SPOUT	SB	GC	
10153	3	FAUCET - WATER TOWER - 12IN 305MM			
10215	1	FAUCET - DOUBLE LABORATORY WITH SWING SPOUT			
10597	2	FAUCET - SINGLE HANDLE	SB	GC	
10922	1	FAUCET - MOP SINK WALL MOUNTED			
11003	2	FAUCET - METERED			
13588	1	FAUCET - HAND SINK WALL MOUNTED			
22642	2	FAUCET - INSTANTHOT SYSTEM 2 BUTTON WITH BOILER AND BRACKET			KIT INCLUDES FONT, UNDERCOUNTER BOILER AND BOILER BRACKET FOR SIDE PANEL MOUNTING. BRACKET CAN BE FLOOR MOUNTED USING SET OF (4) STAINLESS STEEL LEGS, ORDERED SEPARATELY THROUGH VENDOR.
FILTER					
12501	1	FILTER - RO SYSTEM 600GPD			
12507	1	FILTER - RO SYSTEM STORAGE TANK RO40			
12896	1	FILTER - BRINE TANK			
12899	2	FILTER - POLY GLASS VESSEL			
13076	1	FILTER - PREFILTRATION SYSTEM			
13082	1	FILTER - WATER SOFTENER TWIN			
23355	1	FILTER - FILTRATION BOOSTER PUMP			
OTHER					
11109	1	WATER HEATER TANK ELECTRIC			
SINK					
10549	1	SINK - RINSE DROP IN SST - 12X20IN 305X510MM	SB	GC	
10995	1	SINK - MOP - 24X24IN 610X610MM			
14688	1	SINK - HAND WITH SIDE SPLASH WALL MOUNTED SST			
17565	1	SINK - RINSE WITH DRAINBOARD - 15X27IN 380X685MM			
22768	2	SINK - COUNTERTOP RINSER WITH WATER TOWER - 26X9IN 660X235MM			

TANK TYPE ELECTRIC WATER HEATERS												
MARK	LOCATION	OPERATING WEIGHT (LBS)	SIZE (IN)		STORAGE CAPACITY (GALLONS)	RECOVERY (GPH @ 100 DEG F RISE)	ELECTRICAL			MANUFACTURER	MODEL	REMARKS
			DIA	H			KW	VOLT	PH			
HWH-1	BOH	682	21-3/4	55-1/4	50	82	18	208	3	AO SMITH	DRE-52	

THERMAL EXPANSION TANKS										
MARK	LOCATION	SERVICE	MAXIMUM ACCEPTANCE (GALLONS)	WORKING PRESS. (PSI)	MINIMUM ACCEPTANCE (GALLONS)	APPROX. SIZE		MANUFACTURER	MODEL	REMARKS
						DIA (IN)	LENGTH (IN)			
ET-1	BOH	DOM. HW	3.2	150	4.4	12	18	AMTROL	ST-12	1,2,3

- REMARKS:
- CONTRACTOR SHALL ADJUST PRE-CHARGE OF EXPANSION TANK TO EQUAL THE INCOMING WATER PRESSURE PRIOR TO INSTALLATION.
 - TANK SHALL BE ASME RATED.
 - THE TANK PROVIDED SHALL MEET THE MINIMUM SYSTEM ACCEPTANCE CAPACITY IN ALL CASES.

PUMPS													
MARK	LOCATION	SERVICE	FLOW RATE (GPM)	HEAD (FT)	ELECTRICAL DATA				RPM	TYPE	MANUFACTURER	MODEL	REMARKS
					HP	VOLT	PH	CYC.					
P-1	BOH	DOM. HW	X	10.5	1/6	115	1	60	2950	INLINE	BELL & GOSSETT	NBF-25	

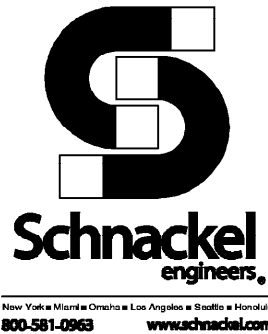

STARBUCKS®
2835 N MCCARRAN BLVD #103
SPARKS, NEVADA 89431
(775) 331-8551

THESE DRAWINGS AND THE PROJECT MANUAL ARE CONFIDENTIAL AND SHALL REMAIN THE SOLE PROPERTY OF STARBUCKS CORPORATION, WHICH IS THE OWNER OF THE COPYRIGHT IN THIS WORK. THEY SHALL NOT BE REPRODUCED (IN WHOLE OR IN PART), SHARED WITH THIRD PARTIES OR USED IN ANY MANNER ON OTHER PROJECTS OR EXTENSIONS TO THIS PROJECT WITHOUT THE PRIOR WRITTEN CONSENT OF STARBUCKS CORPORATION. THESE DRAWINGS AND SPECIFICATIONS ARE INTENDED TO EXPRESS DESIGN INTENT FOR A PROTOTYPICAL STARBUCKS STORE (WHICH IS SUBJECT TO CHANGE AT ANYTIME) AND DO NOT REFLECT ACTUAL SITE CONDITIONS. NEITHER PARTY SHALL HAVE ANY OBLIGATION NOR LIABILITY TO THE OTHER (EXCEPT STATED ABOVE) UNTIL A WRITTEN AGREEMENT IS FULLY EXECUTED BY BOTH PARTIES.

STARBUCKS TEMPLATE VERSION: I2023.10.23

ARCHITECT OF RECORD

Gensler

MAIN OFFICE:
M. ARTHUR GENSLER, JR. & ASSOCIATES
FL QUALIFIERS LIC. NO. AR94968
220 MONTGOMERY STREET, SUITE 200
SAN FRANCISCO, CA 94104 USA

Tel: (415) 433-3700
Fax: (415) 836-6999

SATELLITE OFFICE:
M. ARTHUR GENSLER, JR. & ASSOCIATES
545 NW 26TH ST
SUITE 200
MIAMI, FL 33127 USA

Tel: (305) 350-7070
Fax: (305) 350-7071

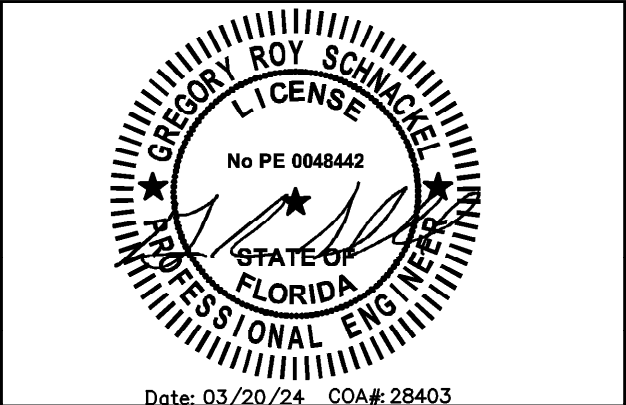

PROJECT NAME:
SR 580 & OVERCASH

PROJECT ADDRESS:
1785 MAIN ST
DUNEDIN, FL 34698

STORE #: 27184
PROJECT #: 65402-043
ISSUE DATE: 03-19-2024
DESIGN MANAGER: ROMINA VIGNOLO
PRODUCTION DESIGNER: GENSLER
CHECKED BY: GENSLER

Revision Schedule		
Date	By	Description

SHEET TITLE:
PLUMBING SCHEDULES

SCALE: AS SHOWN

SHEET NUMBER:
P100

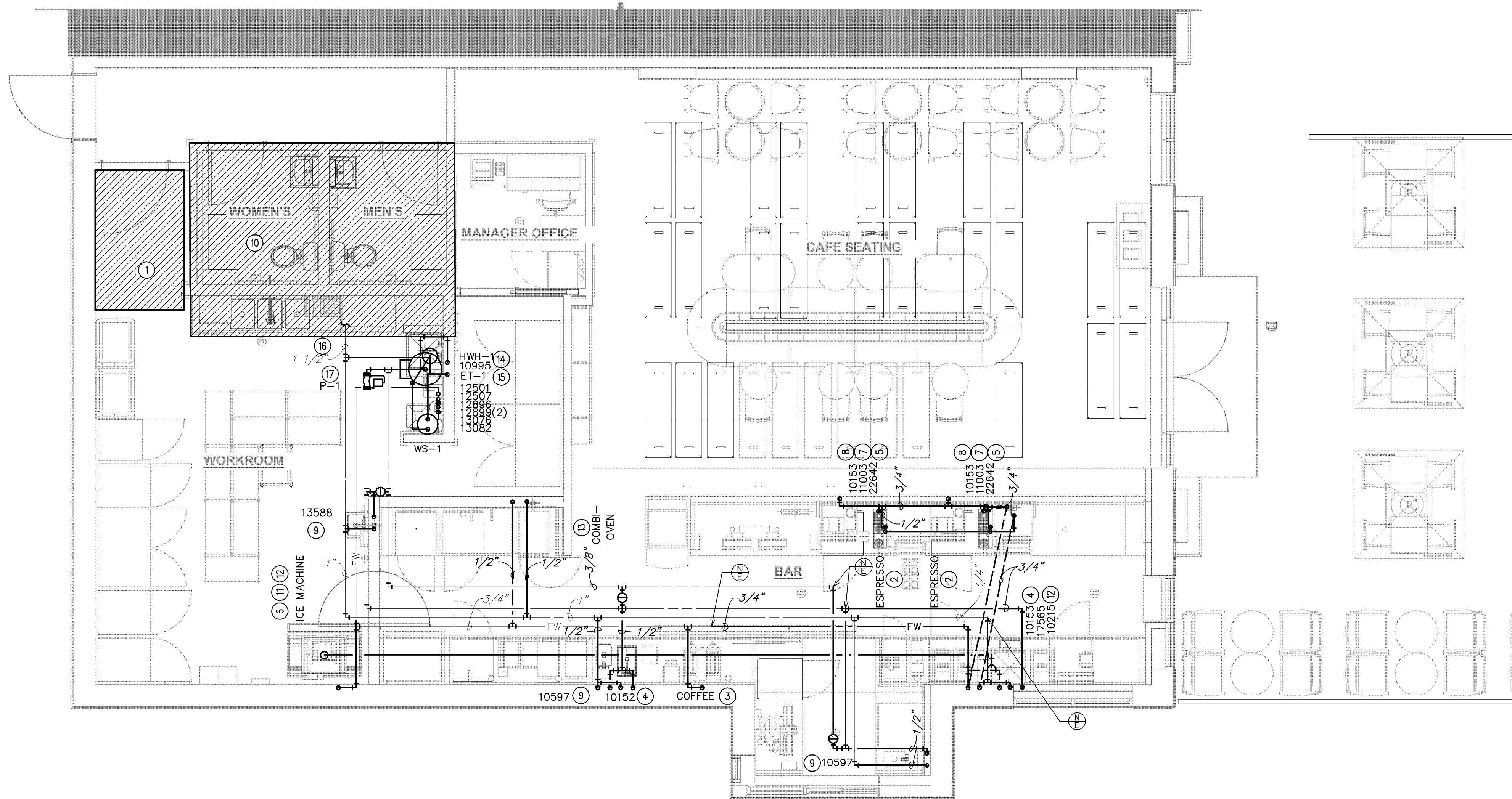

1 PLUMBING SUPPLY PLAN
Scale: 1/4" = 1'-0"

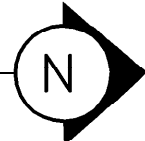

LEGEND
— EXISTING
— NEW WORK
⊕ NEW TO EXISTING CONNECTION



GENERAL NOTES:

- A. FURNISH AND INSTALL A COMPLETE AND OPERATING SYSTEM. ALL ITEMS ARE NOT NECESSARILY SHOWN.
- B. PLUMBING CONTRACTOR RESPONSIBLE FOR SITE INVESTIGATION PRIOR TO START OF WORK TO REVEAL FULL SCOPE OF WORK.
- C. ALL PLUMBING LINES TO BE ROUTED SUCH THAT THEY ARE NOT VISIBLE TO CUSTOMERS.
- D. REFER TO MANUFACTURER SPECIFICATIONS FOR LOCATION OF CONNECTIONS UNLESS OTHERWISE NOTED.
- E. COORDINATE WITH ELECTRICAL CONTRACTOR FOR POWER CONNECTION TO ALL PLUMBING EQUIPMENT.
- F. DIMENSIONS ARE TO FINISH FACE UNLESS OTHERWISE NOTED.
- G. REFER TO DETAIL SHEETS FOR PLUMBING FITTINGS LOCATED IN CASEWORK.
- H. COLD WATER SUPPLY LINES INSIDE CASEWORK AND BAR AREA TO BE COVERED WITH 1/2" (10MM) THICK SELF SEALING, SECTIONAL CLOSED-CELL FOAM INSULATION. REFER TO SPECIFICATIONS FOR HOT WATER SUPPLY LINE INSULATION REQUIREMENTS.
- I. CONTRACTOR SHALL CONTACT WATER FILTER SUPPLIER BEFORE THE TIME THAT THE FILTER SYSTEM IS TO BE STARTED UP.
- J. VERIFY PROPER WATER SYSTEM WITH WATER TEST RESULTS.
- K. ALL PLUMBING CLEANOUT CANNOT BE COVERED. PLUMBING CLEANOUT MUST HAVE EASY ACCESSIBILITY.
- L. PROVIDE ACCESS PANELS FOR ELECTRICAL, PLUMBING AND HVAC AS SPECIFIED BY CODE OR AS DICTATED BY THE LANDLORD.

KEYED NOTES:

- ① THIS SPACE IS RESERVED FOR ELECTRICAL EQUIPMENT. NO PIPING SHALL PASS BELOW, ABOVE, OR AROUND ELECTRICAL EQUIPMENT. PROVIDE CODE REQUIRED MINIMUM CLEARANCE ABOVE ELECTRICAL EQUIPMENT ACCESS SPACE.
- ② 3/4" CWF TO ESPRESSO MACHINE. CONNECT 3/8" COMPRESSION BRAIDED STAINLESS STEEL HOSE FROM SHUT-OFF TO ESPRESSO MACHINE WATER INLET.
- ③ 1/2" CWF TO COFFEE BREWER. INSTALL SHUT-OFF IN CABINET AT 24" AFF. REDUCE TO 3/8" AT UNIT.
- ④ 1/2" CW AND 1/2" HW TO LAB SINK.
- ⑤ 3/4" CW TO DIPPER WELL.
- ⑥ 3/8" CWF TO WATER TOWER FAUCET LOCATED IN WATER STATION.
- ⑦ 3/8" CWF TO HOT WATER TAP. REDUCE TO 1/4" AT UNIT.
- ⑧ 1/2" CW TO SINGLE LAB FAUCET.
- ⑨ 1/2" CW AND 1/2" HW TO SINK. PROVIDE THERMOSTATIC MIXING VALVE (WATTS LFMMV) IN ACCESS PANEL TO LIMIT TEMPERATURE TO 110° F.
- ⑩ ALL PLUMBING FIXTURES IN THIS HATCHED AREA ARE EXISTING TO REMAIN.
- ⑪ 1/2" CWF TO ICE MACHINE. REDUCE TO 3/8" AT EQUIPMENT CONNECTION.
- ⑫ ROUTE 3" PVC FROM ICE DIVERTER AT ICE MACHINE TO OVERHEAD ICE DISPENSER
- ⑬ 1/2" CW & CFW TO COMBI OVEN. INSTALL SHUT-OFF IN CABINET AT 18" AFF UNDER CABINET. PROVIDE BACKFLOW PREVENTER.
- ⑭ 1 1/4" CS TO WATER HEATER AND 1 1/4" HW FROM WATER HEATER.
- ⑮ 1/2" CW AND 1/2" HW TO FAUCET AT MOP SINK.
- ⑯ CONNECT TO EXISTING CW SYSTEM OF EQUAL OR GREATER SIZE. VERIFY IN FIELD FOR EXACT SIZE AND LOCATION. MAKE ADJUSTMENTS AS NECESSARY.
- ⑰ CONNECT NEW HOT WATER RECIRC PUMP TO EXISTING COLD WATER SUPPLY LINE AT WATER HEATER. FIELD VERIFY FOR EXACT LOCATION. MAKE ADJUSTMENTS AS NECESSARY.



© 2022 STARBUCKS COFFEE COMPANY

STARBUCKS®
2835 N MCCARRAN BLVD #103
SPARKS, NEVADA 89431
(775) 331-8551

THESE DRAWINGS AND THE PROJECT MANUAL ARE CONFIDENTIAL AND SHALL REMAIN THE SOLE PROPERTY OF STARBUCKS CORPORATION, WHICH IS THE OWNER OF THE COPYRIGHT IN THIS WORK. THEY SHALL NOT BE REPRODUCED (IN WHOLE OR IN PART), SHARED WITH THIRD PARTIES OR USED IN ANY MANNER ON OTHER PROJECTS OR EXTENSIONS TO THIS PROJECT WITHOUT THE PRIOR WRITTEN CONSENT OF STARBUCKS CORPORATION. THESE DRAWINGS AND SPECIFICATIONS ARE INTENDED TO EXPRESS DESIGN INTENT FOR A PROTOTYPICAL STARBUCKS STORE (WHICH IS SUBJECT TO CHANGE AT ANYTIME) AND DO NOT REFLECT ACTUAL SITE CONDITIONS. NEITHER PARTY SHALL HAVE ANY OBLIGATION NOR LIABILITY TO THE OTHER (EXCEPT STATED ABOVE) UNTIL A WRITTEN AGREEMENT IS FULLY EXECUTED BY BOTH PARTIES.

STARBUCKS TEMPLATE VERSION: I2023.10.23

ARCHITECT OF RECORD

Gensler

MAIN OFFICE:
M. ARTHUR GENSLER JR. & ASSOCIATES
FL QUALIFIERS LIC. NO. AR9468
220 MONTGOMERY STREET, SUITE 200
SAN FRANCISCO, CA 94104 USA

Tel: (415) 433-3700
Fax: (415) 836-6999

SATELLITE OFFICE:
M. ARTHUR GENSLER JR. & ASSOCIATES
545 NW 25TH ST
SUITE 200
MIAMI, FL 33127 USA

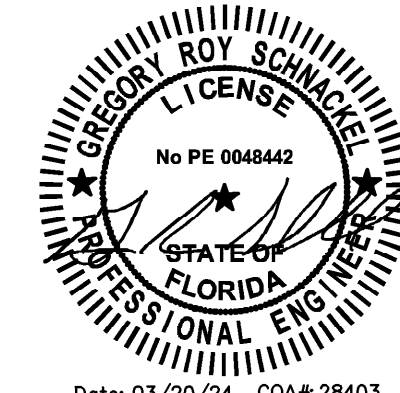
Tel: (305) 350-7070
Fax: (305) 350-7071

PROJECT NAME:
SR 580 & OVERCASH

PROJECT ADDRESS:
**1785 MAIN ST
DUNEDIN, FL 34698**

STORE #: 27184
PROJECT #: 65402-043
ISSUE DATE: 03-19-2024
DESIGN MANAGER: ROMINA VIGNOLO
PRODUCTION DESIGNER: GENSLER
CHECKED BY: GENSLER

Revision Schedule

Date	By	Description

SHEET TITLE:

**PLUMBING SUPPLY
PLAN**

SCALE: AS SHOWN

SHEET NUMBER:

P101

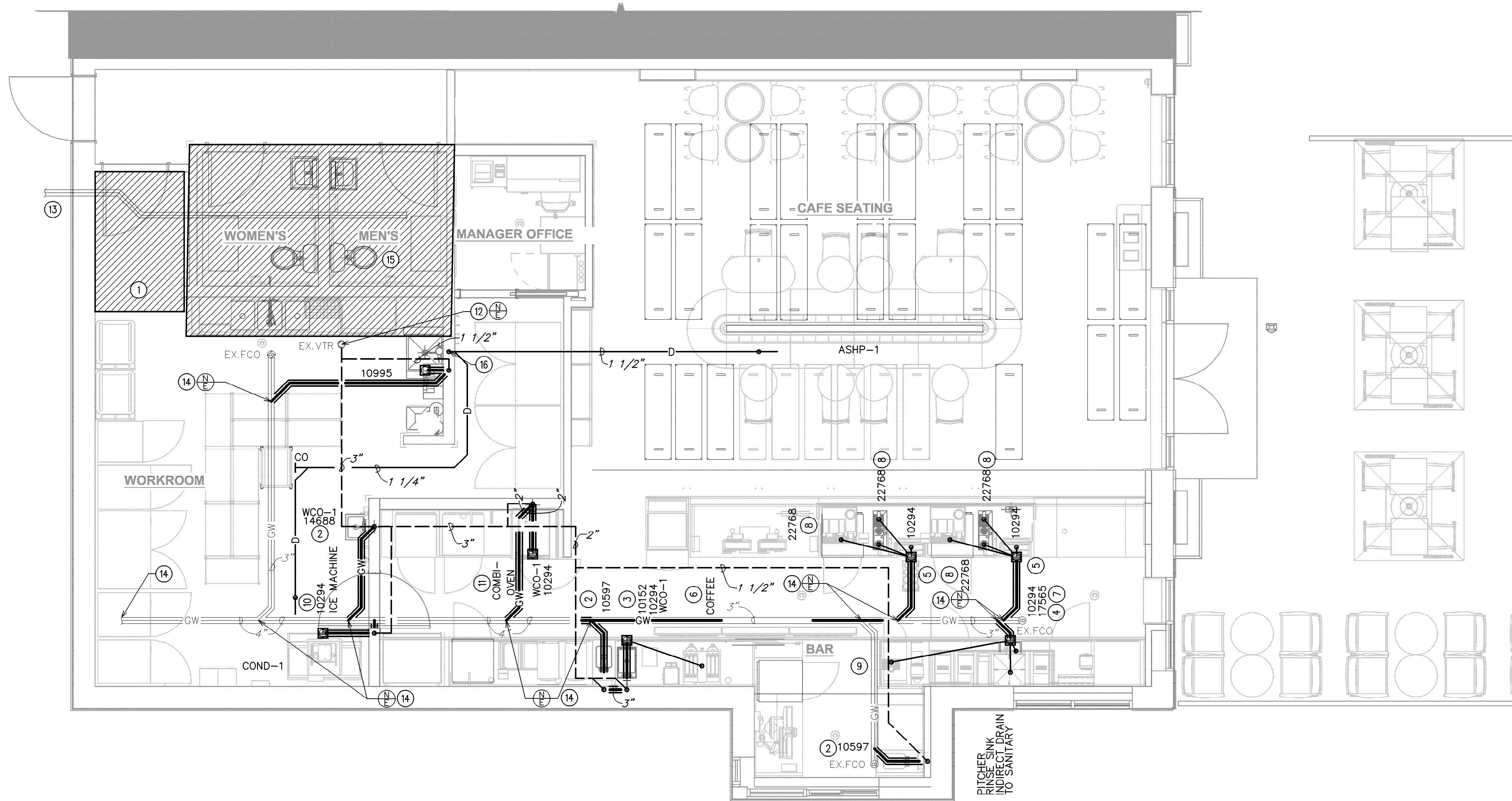

1 PLUMBING WASTE & VENT PLAN
Scale: 1/4" = 1'-0"

GENERAL NOTES:

- A. FURNISH AND INSTALL A COMPLETE AND OPERATING SYSTEM. ALL ITEMS ARE NOT NECESSARILY SHOWN.
- B. PLUMBING CONTRACTOR RESPONSIBLE FOR SITE INVESTIGATION PRIOR TO START OF WORK TO REVEAL FULL SCOPE OF WORK.
- C. ALL PLUMBING LINES TO BE ROUTED SUCH THAT THEY ARE NOT VISIBLE TO CUSTOMERS.
- D. REFER TO MANUFACTURER SPECIFICATIONS FOR LOCATION OF CONNECTIONS UNLESS OTHERWISE NOTED.
- E. COORDINATE WITH ELECTRICAL CONTRACTOR FOR POWER CONNECTION TO ALL PLUMBING EQUIPMENT.
- F. DIMENSIONS ARE TO FINISH FACE UNLESS OTHERWISE NOTED.
- G. REFER TO DETAIL SHEETS FOR PLUMBING FITTINGS LOCATED IN CASEWORK.
- H. COLD WATER SUPPLY LINES INSIDE CASEWORK AND BAR AREA TO BE COVERED WITH 1/2" (10MM) THICK SELF SEALING, SECTIONAL CLOSED-CELL FOAM INSULATION. REFER TO SPECIFICATIONS FOR HOT WATER SUPPLY LINE INSULATION REQUIREMENTS.
- I. CONTRACTOR SHALL CONTACT WATER FILTER SUPPLIER BEFORE THE TIME THAT THE FILTER SYSTEM IS TO BE STARTED UP.
- J. VERIFY PROPER WATER SYSTEM WITH WATER TEST RESULTS.
- K. ALL PLUMBING CLEANOUT CANNOT BE COVERED. PLUMBING CLEANOUT MUST HAVE EASY ACCESSIBILITY.
- L. PROVIDE ACCESS PANELS FOR ELECTRICAL, PLUMBING AND HVAC AS SPECIFIED BY CODE OR AS DICTATED BY THE LANDLORD.

KEYED NOTES:

- ① THIS SPACE IS RESERVED FOR ELECTRICAL EQUIPMENT. NO PIPING SHALL PASS BELOW, ABOVE, OR AROUND ELECTRICAL EQUIPMENT. PROVIDE CODE REQUIRED MINIMUM CLEARANCE ABOVE ELECTRICAL EQUIPMENT ACCESS SPACE.
- ② 2" WASTE DOWN, 1 1/2" VENT UP.
- ③ 2" INDIRECT DRAIN FROM FRONT PORTION OF SINK TO FLOOR SINK.
- ④ 1 1/2" INDIRECT DRAIN FROM BACK PORTION OF SINK TO FLOOR SINK.
- ⑤ 1" INDIRECT INSULATED DRAIN FROM ICE BIN TO FLOOR SINK.
- ⑥ 3/4" INDIRECT DRAIN FROM ESPRESSO/COFFEE MACHINE TO FLOOR SINK.
- ⑦ 1" INDIRECT DRAIN FROM UTENSIL RINSE SINK TO FLOOR SINK.
- ⑧ 1" INDIRECT DRAIN FROM IN-COUNTER RINSE TO FLOOR SINK.
- ⑨ 1" INDIRECT DRAIN FROM DRIP TRAY TO FLOOR SINK.
- ⑩ 1" INDIRECT DRAIN FROM ICE MACHINE TO FLOOR SINK.
- ⑪ 1" INDIRECT DRAIN FROM COMBI OVEN TO FLOOR SINK.
- ⑫ CONNECT TO EXISTING VENT SYSTEM OF EQUAL OR GREATER SIZE. EXISTING VENT TERMINATES THROUGH ROOF.
- ⑬ CONNECT TO EXISTING SANITARY SEWER LINE OF EQUAL OR GREATER SIZE. VERIFY IN FIELD FOR EXACT LOCATION, SIZE, AND INVERT.
- ⑭ CONNECT TO EXISTING GREASE SEWER LINE OF EQUAL OR GREATER SIZE. VERIFY IN FIELD FOR EXACT LOCATION, SIZE, AND INVERT. EXISTING 1,250 GALLON GREASE INTERCEPTOR PROVIDED BY LANDLORD.
- ⑮ ALL PLUMBING FIXTURES IN THIS HATCHED AREA ARE EXISTING TO REMAIN.
- ⑯ ROUTE THE CONDENSATE PIPING ON THE ROOF FROM THE ROOFTOP UNIT TO THE RESTROOM LAVATORY TAILPIECE. THE CONDENSATE SHALL BE CONNECTED TO THE ROOFTOP UNIT IN ACCORDANCE WITH THE MANUFACTURER'S RECOMMENDATIONS. VERIFY CONDENSATE REMOVAL REQUIREMENTS WITH LOCAL JURISDICTION PRIOR TO INSTALLATION. IF CONFLICTS OCCUR, NOTIFY THE ARCHITECT/ENGINEER IMMEDIATELY.

LEGEND

- EXISTING
- - - NEW WORK
⊕ NEW TO EXISTING CONNECTION

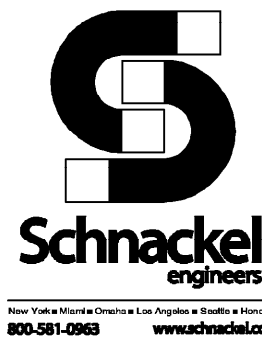

STARBUCKS®
2835 N MCCARRAN BLVD #103
SPARKS, NEVADA 89431
(775) 331-8551

THESE DRAWINGS AND THE PROJECT MANUAL ARE CONFIDENTIAL AND SHALL REMAIN THE SOLE PROPERTY OF STARBUCKS CORPORATION, WHICH IS THE OWNER OF THE COPYRIGHT IN THIS WORK. THEY SHALL NOT BE REPRODUCED (IN WHOLE OR IN PART), SHARED WITH THIRD PARTIES OR USED IN ANY MANNER ON OTHER PROJECTS OR EXTENSIONS TO THIS PROJECT WITHOUT THE PRIOR WRITTEN CONSENT OF STARBUCKS CORPORATION. THESE DRAWINGS AND SPECIFICATIONS ARE INTENDED TO EXPRESS DESIGN INTENT FOR A PROTOTYPICAL STARBUCKS STORE (WHICH IS SUBJECT TO CHANGE AT ANYTIME) AND DO NOT REFLECT ACTUAL SITE CONDITIONS. NEITHER PARTY SHALL HAVE ANY OBLIGATION NOR LIABILITY TO THE OTHER (EXCEPT STATED ABOVE) UNTIL A WRITTEN AGREEMENT IS FULLY EXECUTED BY BOTH PARTIES.

STARBUCKS TEMPLATE VERSION: I2023.10.23

ARCHITECT OF RECORD

Gensler

MAIN OFFICE:
M. ARTHUR GENSLER JR. & ASSOCIATES
FL QUALIFIER'S LIC. NO. AR94968
220 MONTGOMERY STREET, SUITE 200
SAN FRANCISCO, CA 94104 USA

Tel: (415) 433-3700
Fax: (415) 836-6999

SATELLITE OFFICE:
M. ARTHUR GENSLER JR. & ASSOCIATES
545 NW 28TH ST
SUITE 200
MIAMI, FL 33127 USA

Tel: (305) 350-7070
Fax: (305) 350-7071

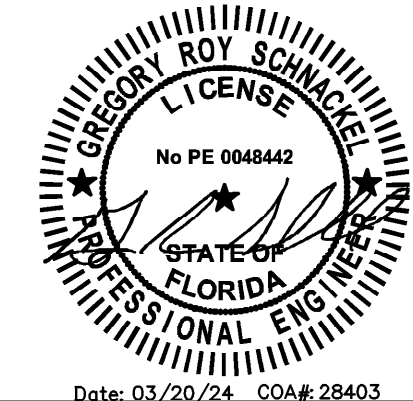

PROJECT NAME:
SR 580 & OVERCASH

PROJECT ADDRESS:
**1785 MAIN ST
DUNEDIN, FL 34698**

STORE #: 27184
PROJECT #: 65402-043
ISSUE DATE: 03-19-2024
DESIGN MANAGER: ROMINA VIGNOLO
PRODUCTION DESIGNER: GENSLER
CHECKED BY: GENSLER

Revision Schedule

Date	By	Description

SHEET TITLE:

**PLUMBING WASTE AND
VENT PLAN**

SCALE: AS SHOWN

SHEET NUMBER:

P102

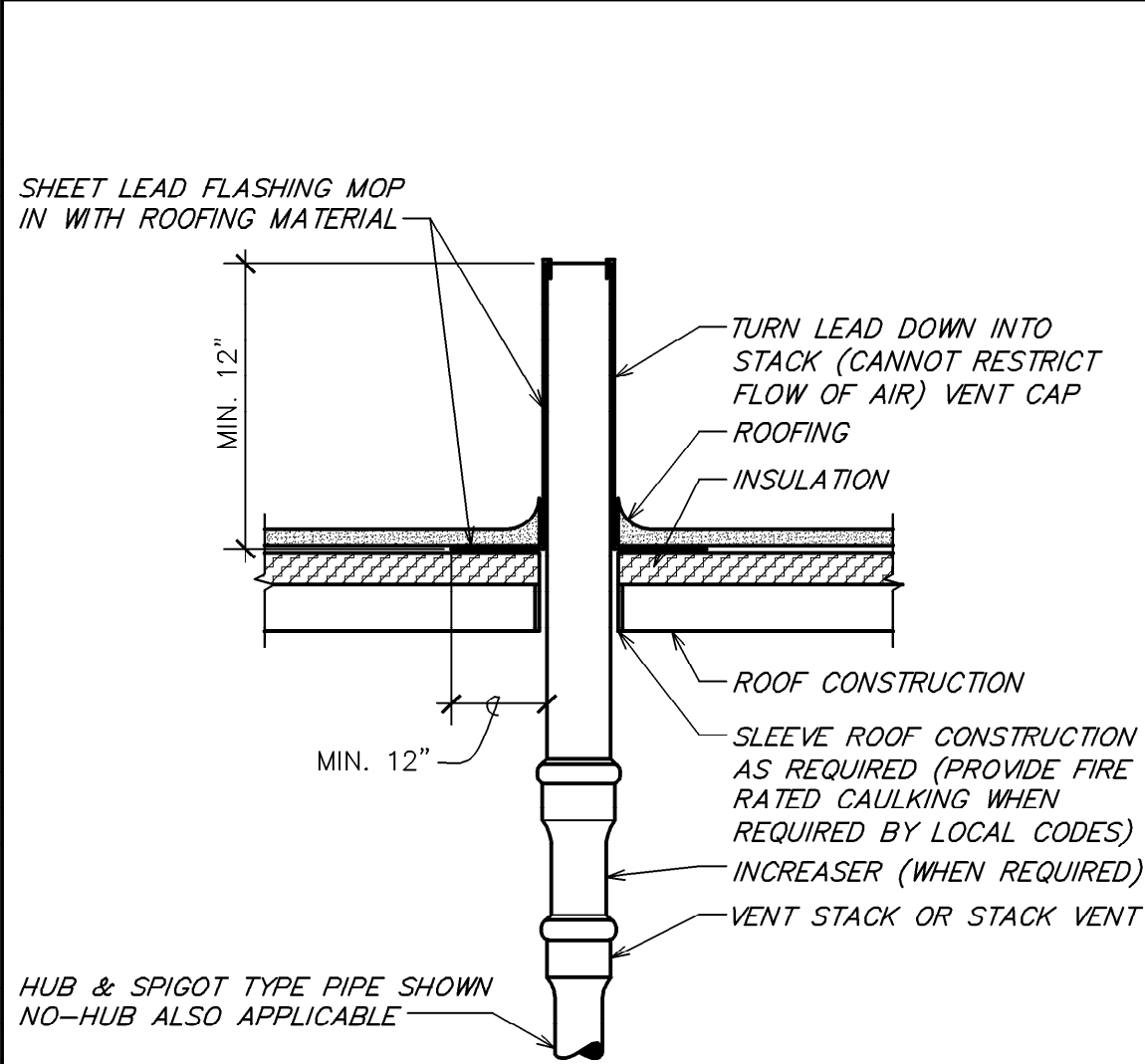

6 VENT TERMINATION LEAD FLASHING
NOT TO SCALE

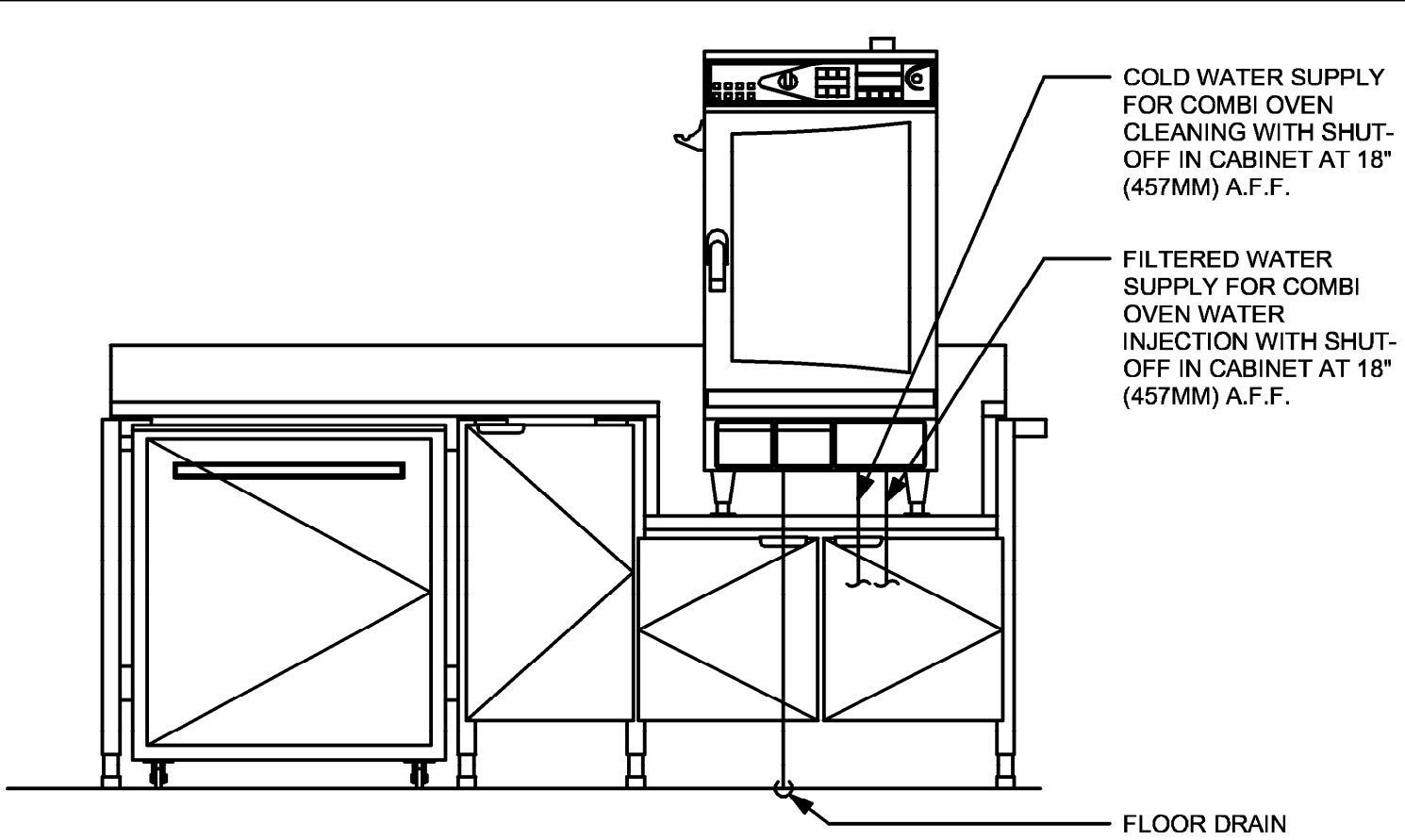

ELEVATION - PLUMBING DIAGRAM

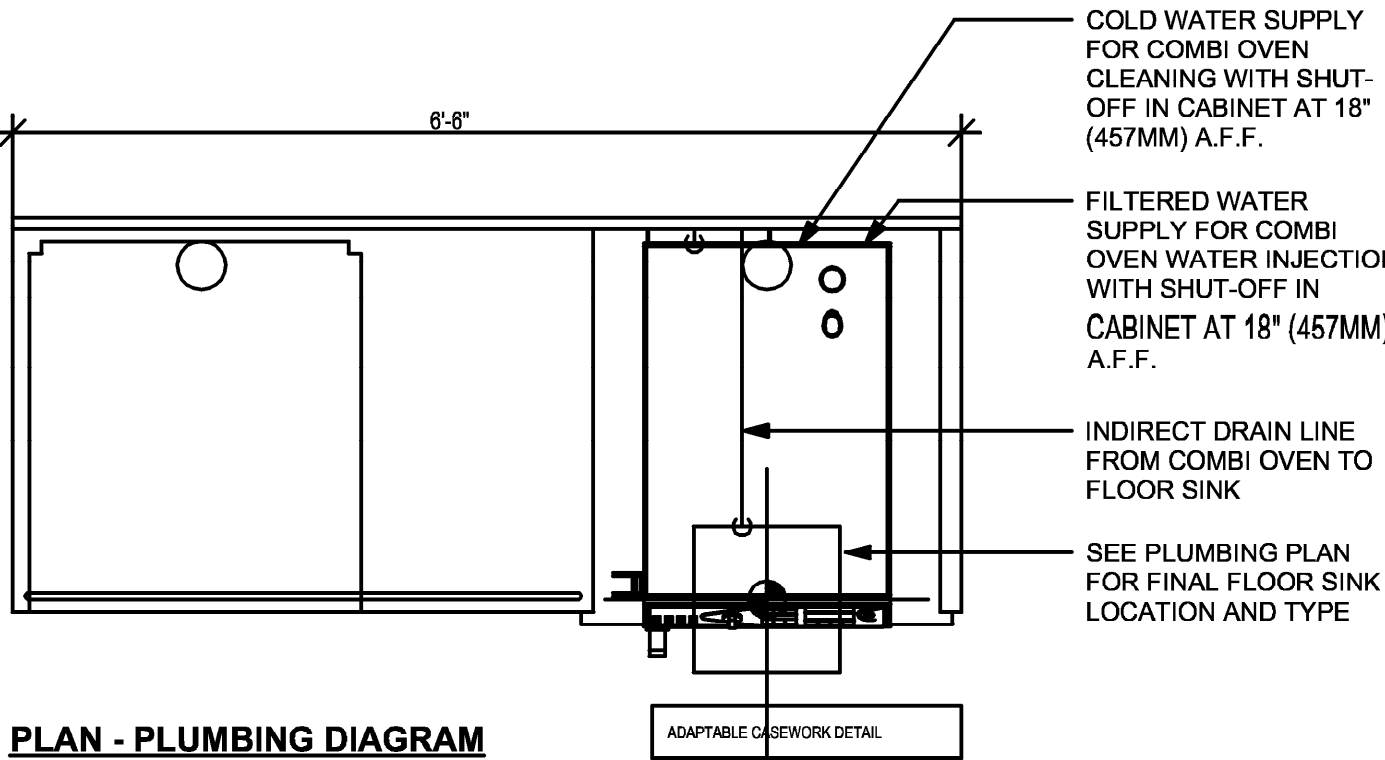

PLAN - PLUMBING DIAGRAM

5 WRM 20-01 PLUMBING
Scale: 3/4" = 1'-0"

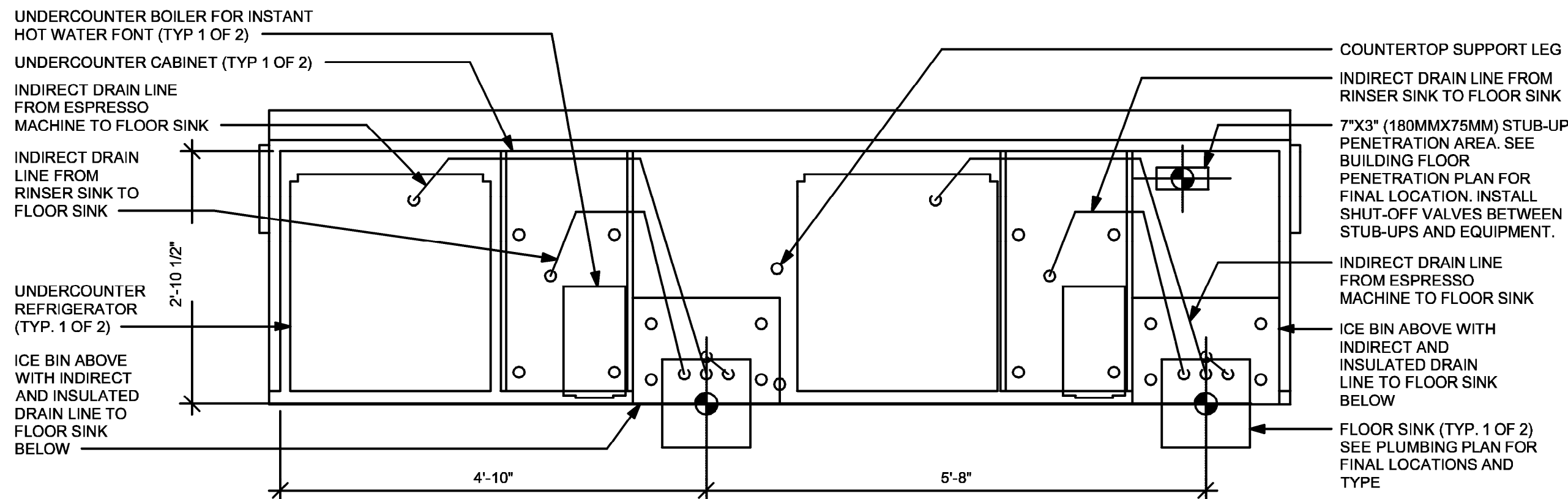

UNDER COUNTER

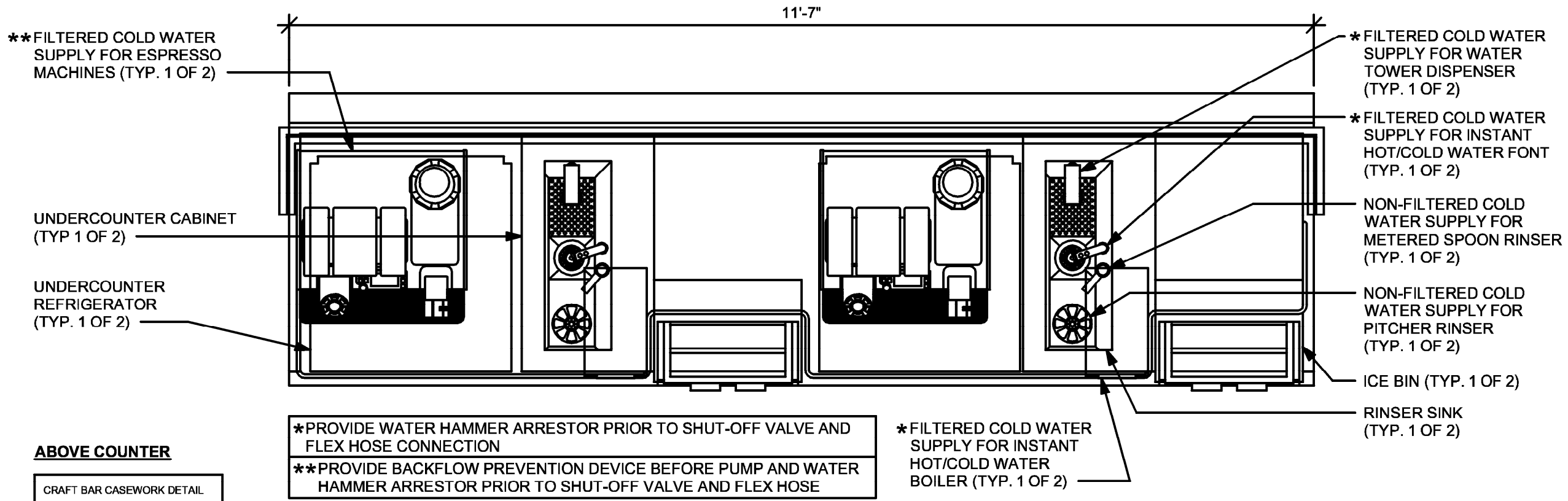

ABOVE COUNTER

2 ESP 11-01 PLUMBING
Scale: 3/4" = 1'-0"

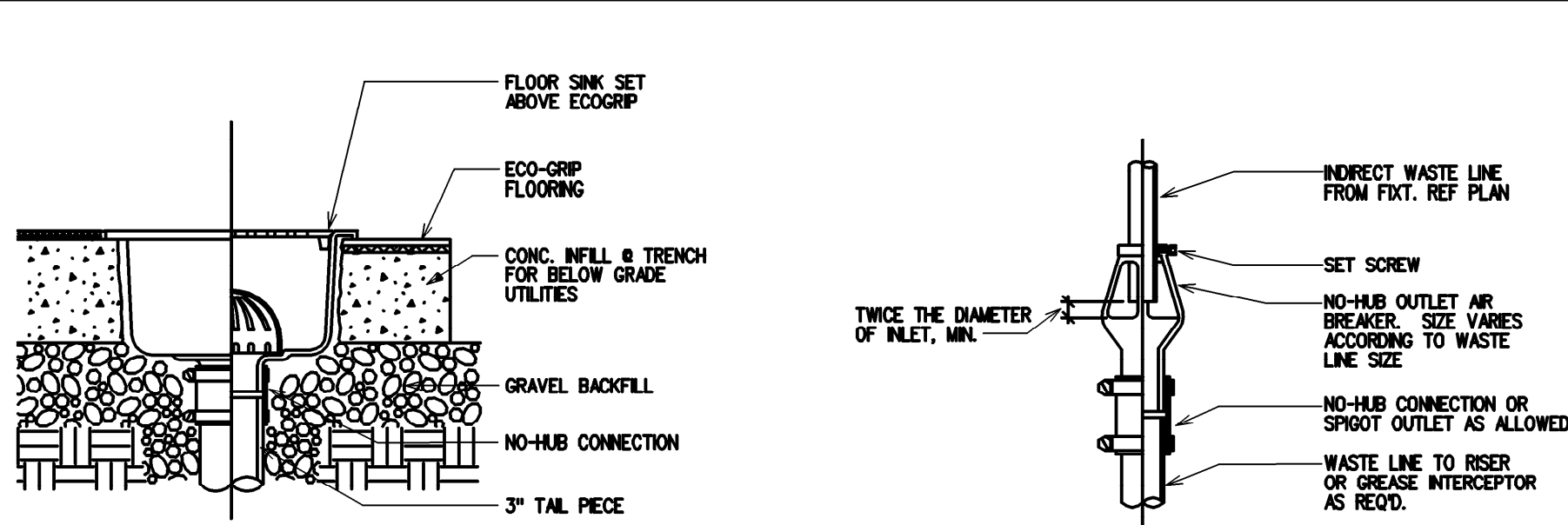

4 FLOOR SINK DETAIL
NOT TO SCALE

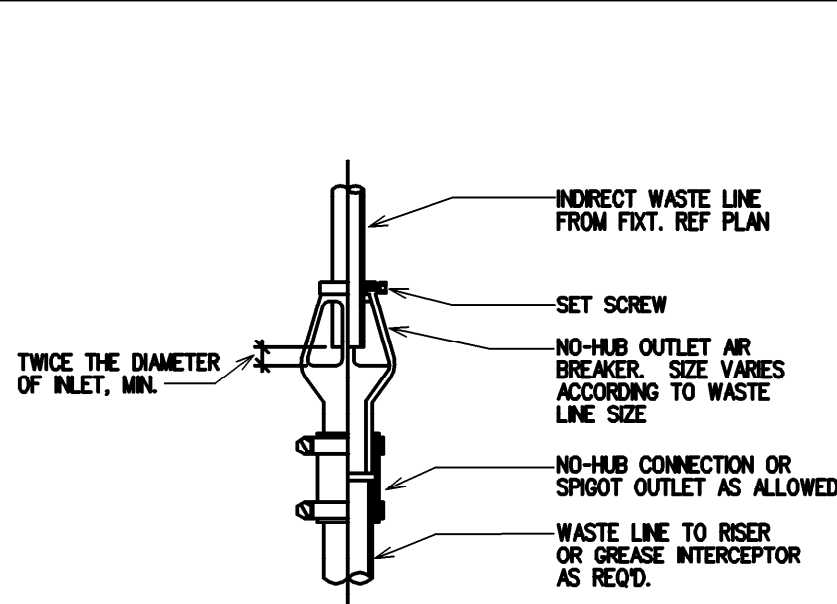

3 AIR BREAKER DETAIL
NOT TO SCALE

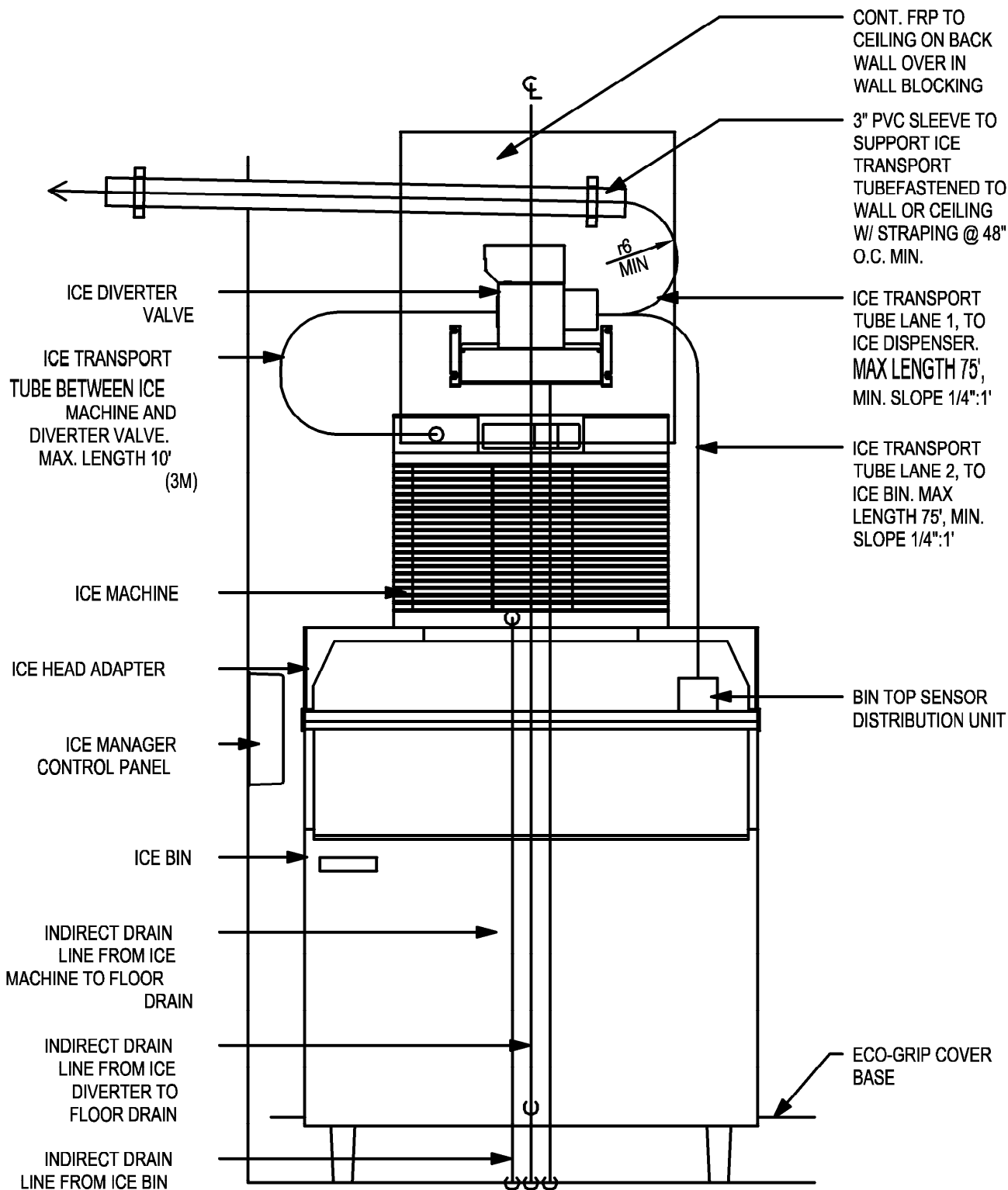

ELEVATION - PLUMBING DIAGRAM

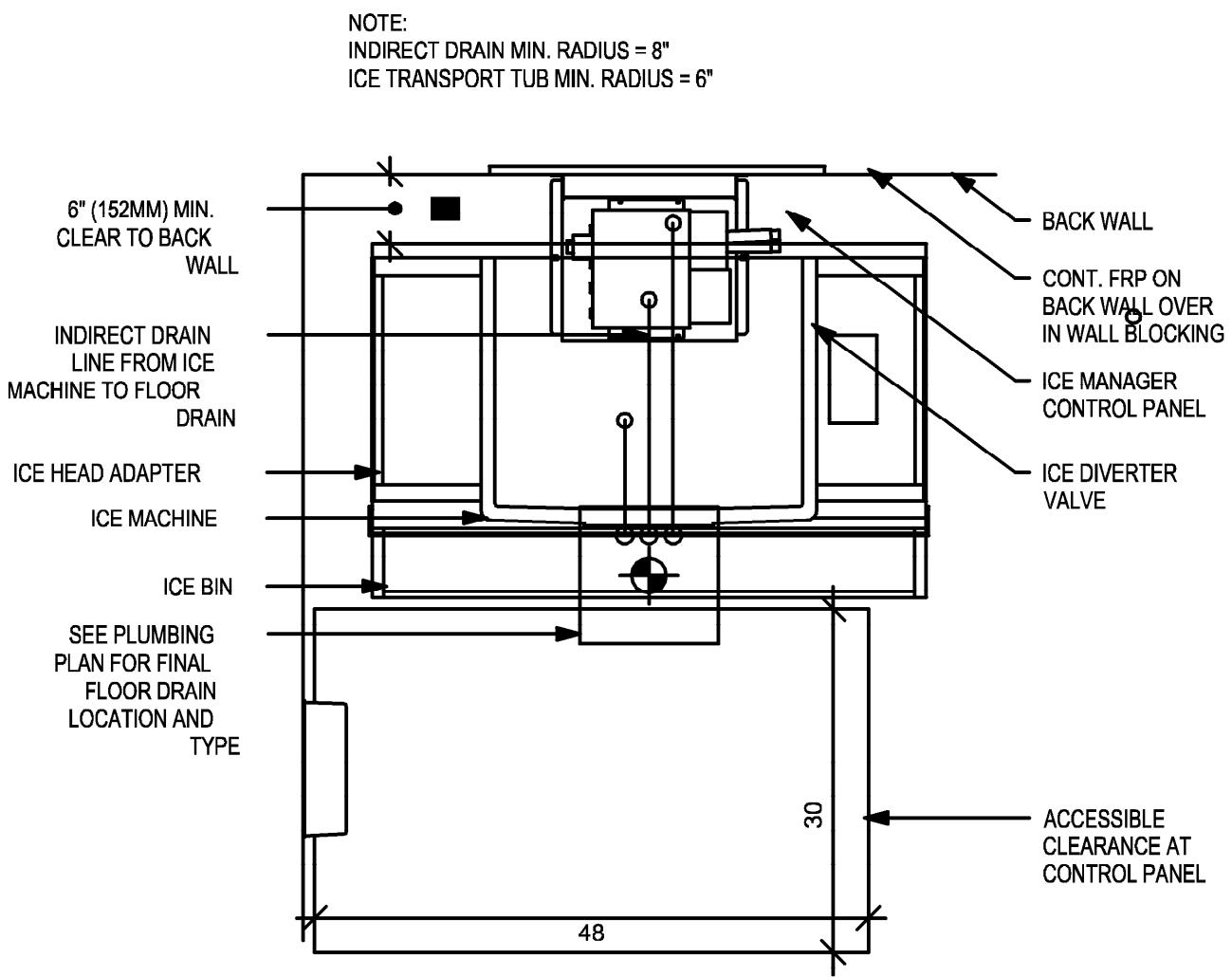

PLAN - PLUMBING DIAGRAM

1 NUGGET ICE - PEDESTAL STACK
Scale: 3/4" = 1'-0"



© 2022 STARBUCKS COFFEE COMPANY

STARBUCKS®
2835 N MCCARRAN BLVD #103
SPARKS, NEVADA 89431
(775) 331-8551

THESE DRAWINGS AND THE PROJECT MANUAL ARE CONFIDENTIAL AND SHALL REMAIN THE SOLE PROPERTY OF STARBUCKS CORPORATION, WHICH IS THE OWNER OF THE COPYRIGHT IN THIS WORK. THEY SHALL NOT BE REPRODUCED (IN WHOLE OR IN PART), SHARED WITH THIRD PARTIES OR USED IN ANY MANNER ON OTHER PROJECTS OR EXTENSIONS TO THIS PROJECT WITHOUT THE PRIOR WRITTEN CONSENT OF STARBUCKS CORPORATION. THESE DRAWINGS AND SPECIFICATIONS ARE INTENDED TO EXPRESS DESIGN INTENT FOR A PROTOTYPICAL STARBUCKS STORE (WHICH IS SUBJECT TO CHANGE AT ANYTIME) AND DO NOT REFLECT ACTUAL SITE CONDITIONS. NEITHER PARTY SHALL HAVE ANY OBLIGATION NOR LIABILITY TO THE OTHER (EXCEPT STATED ABOVE) UNTIL A WRITTEN AGREEMENT IS FULLY EXECUTED BY BOTH PARTIES.

STARBUCKS TEMPLATE VERSION: I2023.10.23

ARCHITECT OF RECORD

Gensler

MAIN OFFICE:
M. ARTHUR GENSLER JR. & ASSOCIATES
FL QUALIFIERS LIC. NO. AR94968
220 MONTGOMERY STREET, SUITE 200
SAN FRANCISCO, CA 94104 USA

Tel: (415) 433.3700
Fax: (415) 836.4998

SATELLITE OFFICE:
M. ARTHUR GENSLER JR. & ASSOCIATES
545 NW 26TH ST
SUITE 200
MIAMI, FL 33127 USA

Tel: (305) 350.7070
Fax: (305) 350.7071

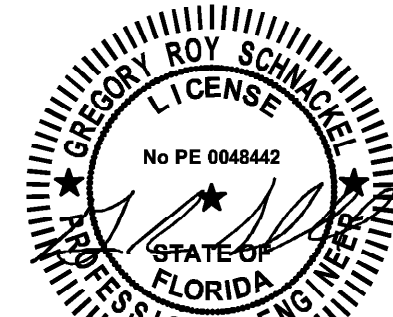

Date: 03/20/24 - CD# 28403

PROJECT NAME:
SR 580 & OVERCASH

PROJECT ADDRESS:
1785 MAIN ST
DUNEDIN, FL 34698

STORE #: 27184
PROJECT #: 65402-043
ISSUE DATE: 03-19-2024
DESIGN MANAGER: ROMINA VIGNOLO
PRODUCTION DESIGNER: GENSLER
CHECKED BY: GENSLER

Revision Schedule		
Date	By	Description

SHEET TITLE:
PLUMBING DETAILS

SCALE: AS SHOWN

SHEET NUMBER:

P201



800.581.0963
www.schnackel.com

1

AC CBE 15 PLUMBING

Scale: 3/4" = 1'-0"

ADAPTABLE CASEWORK DETAIL

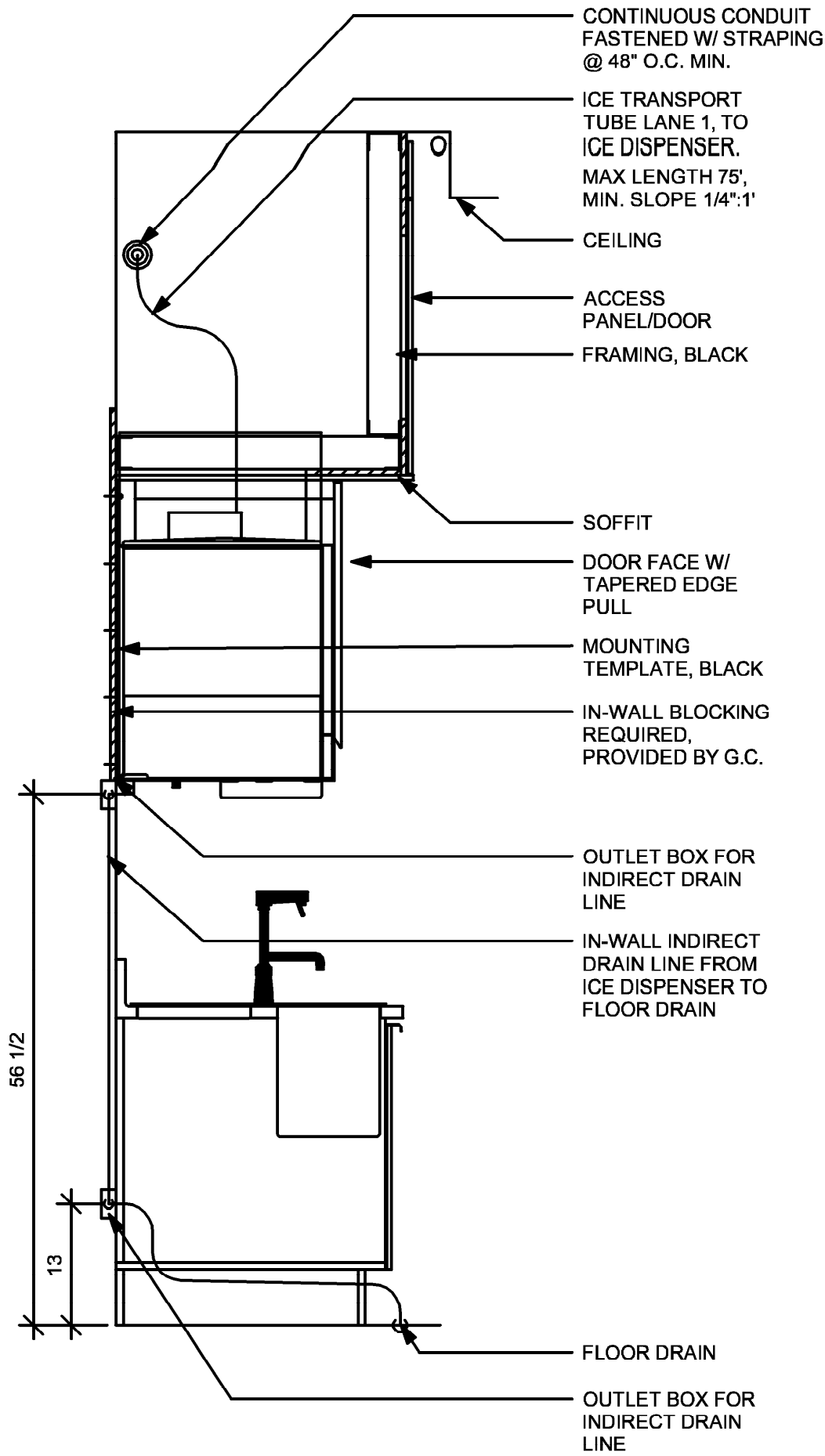

SECTION A - PLUMBING DIAGRAM

ELEVATION - PLUMBING DIAGRAM

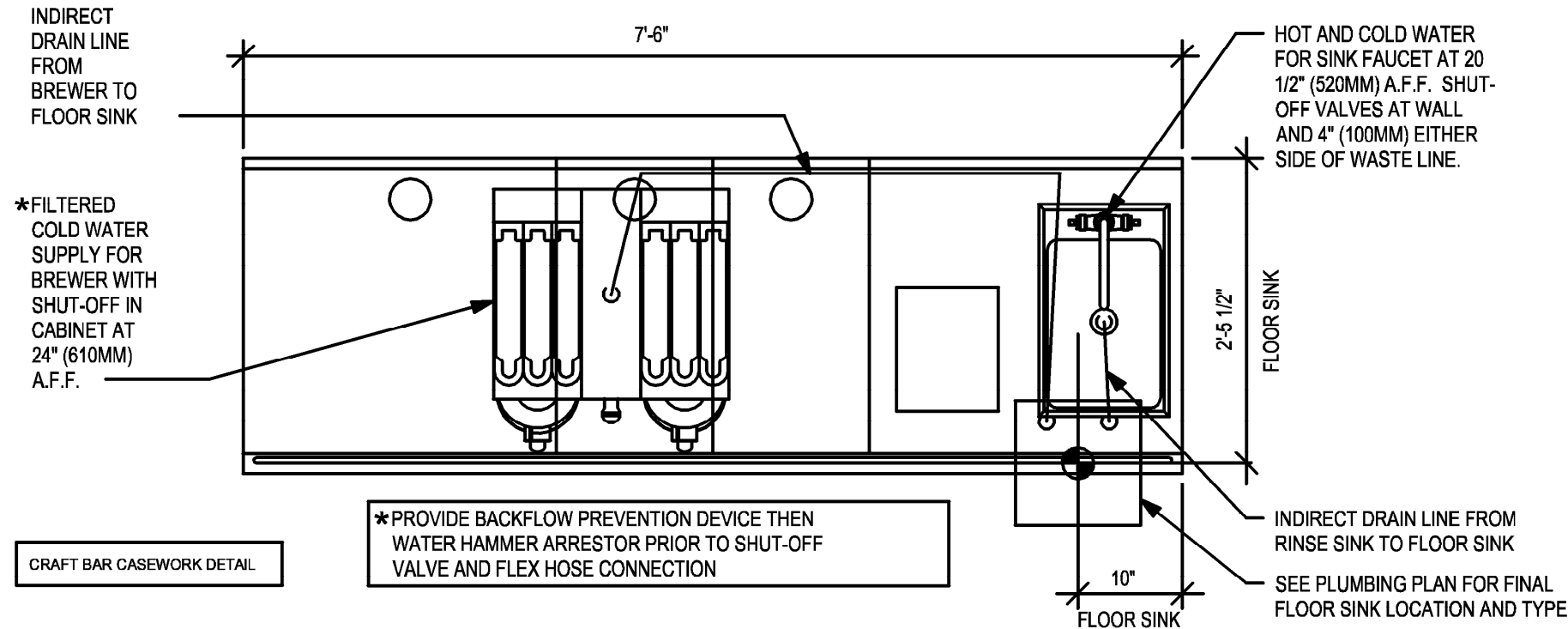
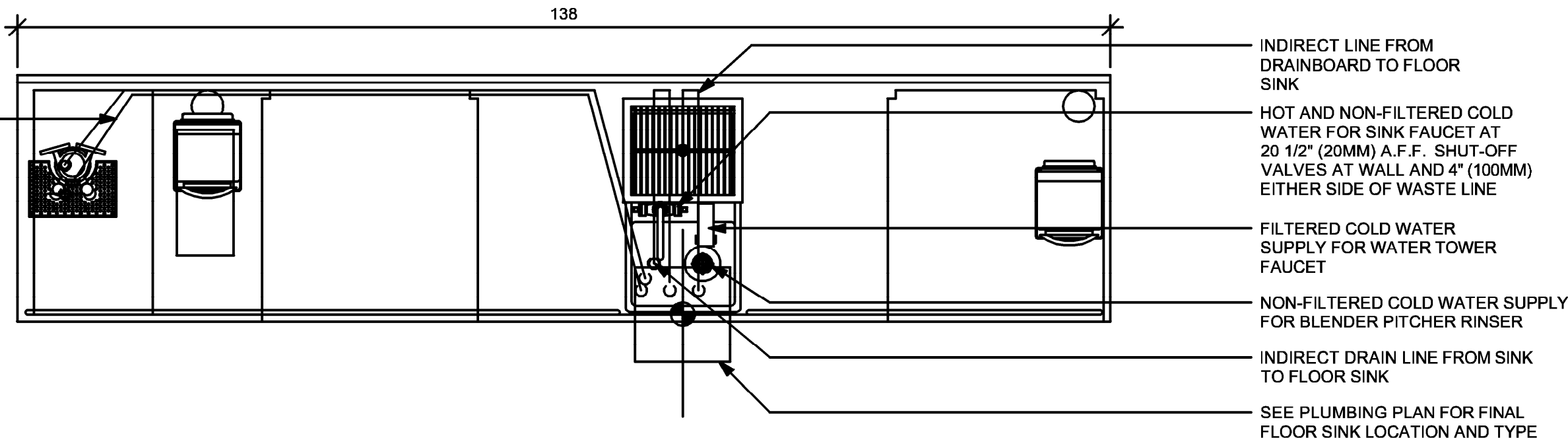
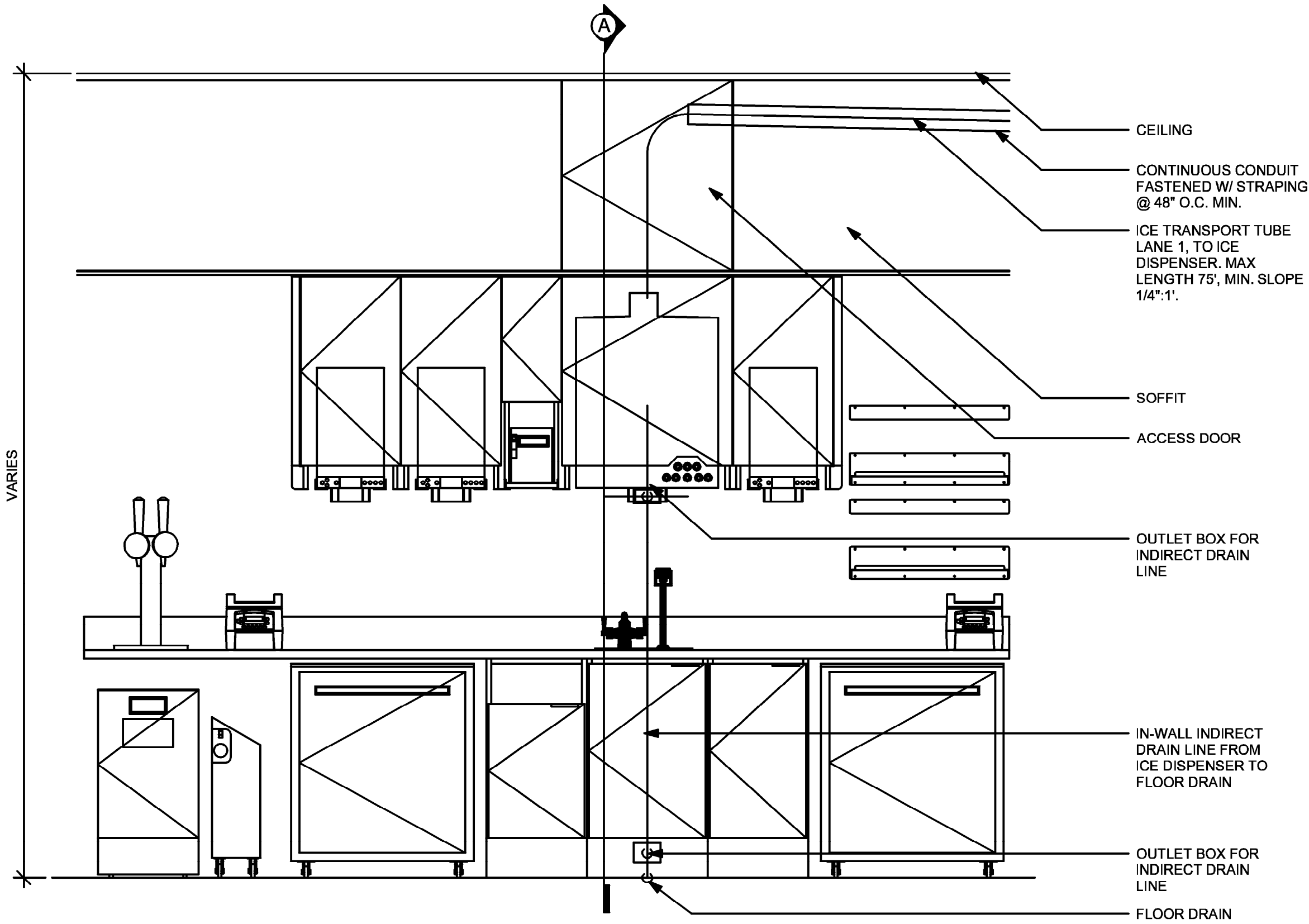

2 BRW 09-01 PLUMBING

Scale: 3/4" = 1'-0"



800.581.0963 www.schnackel.com



© 2022 STARBUCKS COFFEE COMPANY

STARBUCKS®
2835 N MCCARRAN BLVD #103
SPARKS, NEVADA 89431
(775) 331-8551

THESE DRAWINGS AND THE PROJECT MANUAL ARE CONFIDENTIAL AND SHALL REMAIN THE SOLE PROPERTY OF STARBUCKS CORPORATION, WHICH IS THE OWNER OF THE COPYRIGHT IN THIS WORK. THEY SHALL NOT BE REPRODUCED (IN WHOLE OR IN PART), SHARED WITH THIRD PARTIES OR USED IN ANY MANNER ON OTHER PROJECTS OR EXTENSIONS TO THIS PROJECT WITHOUT THE PRIOR WRITTEN CONSENT OF STARBUCKS CORPORATION. THESE DRAWINGS AND SPECIFICATIONS ARE INTENDED TO EXPRESS DESIGN INTENT FOR A PROTOTYPICAL STARBUCKS STORE (WHICH IS SUBJECT TO CHANGE AT ANYTIME) AND DO NOT REFLECT ACTUAL SITE CONDITIONS. NEITHER PARTY SHALL HAVE ANY OBLIGATION NOR LIABILITY TO THE OTHER (EXCEPT STATED ABOVE) UNTIL A WRITTEN AGREEMENT IS FULLY EXECUTED BY BOTH PARTIES.

STARBUCKS TEMPLATE VERSION: I2023.10.23

ARCHITECT OF RECORD

Gensler

MAIN OFFICE:
M. ARTHUR GENSLER, JR. & ASSOCIATES
FL. QUALIFIERS LIC. NO. AR94968
220 MONTGOMERY STREET, SUITE 200
SAN FRANCISCO, CA 94104 USA

Tel: (415) 433.3700
Fax: (415) 836.4698

SATELLITE OFFICE:
M. ARTHUR GENSLER, JR. & ASSOCIATES
545 NW 26TH ST
SUITE 200
MIAMI, FL 33127 USA

Tel: (305) 350.7070
Fax: (305) 350.7071

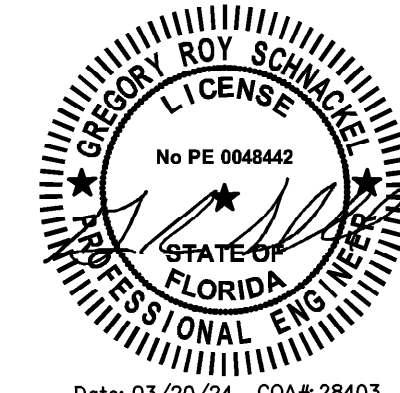

Date: 03/20/24 COA# 28403

PROJECT NAME:
SR 580 & OVERCASH

PROJECT ADDRESS:
1785 MAIN ST
DUNEDIN, FL 34698

STORE #: 27184
PROJECT #: 65402-043
ISSUE DATE: 03-19-2024
DESIGN MANAGER: ROMINA VIGNOLO
PRODUCTION DESIGNER: GENSLER
CHECKED BY: GENSLER

Revision Schedule

Date	By	Description

SHEET TITLE:

PLUMBING DETAILS

SCALE: AS SHOWN

SHEET NUMBER:

P202

PERMIT SET - FOR CONSTRUCTION USE

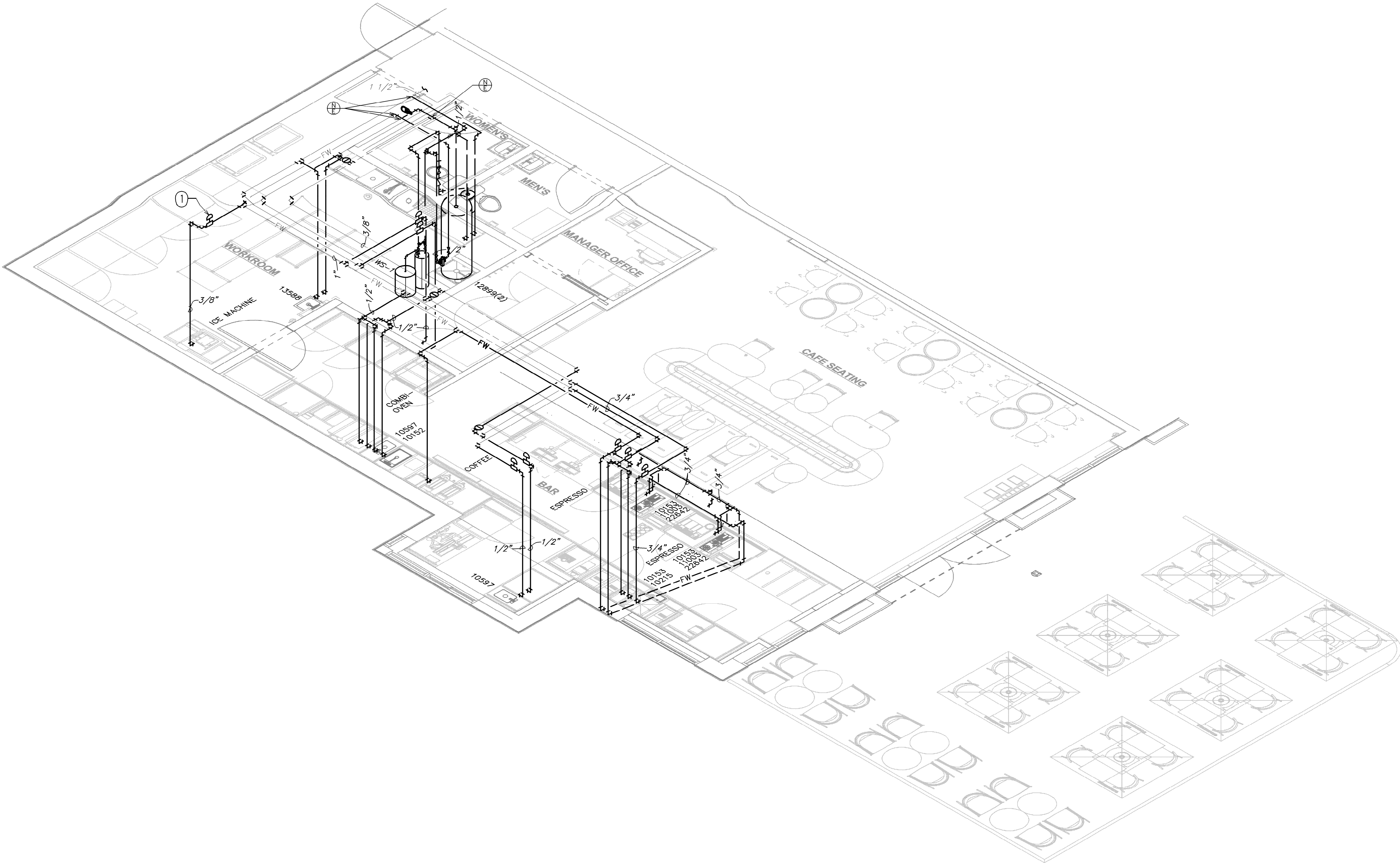

KEYED NOTES:

1 WATER HAMMER ARRESTORS SHALL BE SIZED AND INSTALLED IN ACCORDANCE WITH THE MANUFACTURER'S RECOMMENDATIONS. LOCATIONS SHOWN ARE FOR REFERENCE PURPOSES ONLY.

1 SUPPLY RISER DIAGRAM
NOT TO SCALE

LEGEND
— EXISTING
- - - NEW WORK
⊕ NEW TO EXISTING CONNECTION

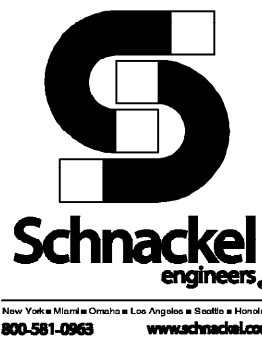

STARBUCKS®
2835 N MCCARRAN BLVD #103
SPARKS, NEVADA 89431
(775) 331-8551

THESE DRAWINGS AND THE PROJECT MANUAL ARE CONFIDENTIAL AND SHALL REMAIN THE SOLE PROPERTY OF STARBUCKS CORPORATION, WHICH IS THE OWNER OF THE COPYRIGHT IN THIS WORK. THEY SHALL NOT BE REPRODUCED (IN WHOLE OR IN PART), SHARED WITH THIRD PARTIES OR USED IN ANY MANNER ON OTHER PROJECTS OR EXTENSIONS TO THIS PROJECT WITHOUT THE PRIOR WRITTEN CONSENT OF STARBUCKS CORPORATION. THESE DRAWINGS AND SPECIFICATIONS ARE INTENDED TO EXPRESS DESIGN INTENT FOR A PROTOTYPICAL STARBUCKS STORE (WHICH IS SUBJECT TO CHANGE AT ANYTIME) AND DO NOT REFLECT ACTUAL SITE CONDITIONS. NEITHER PARTY SHALL HAVE ANY OBLIGATION NOR LIABILITY TO THE OTHER (EXCEPT STATED ABOVE) UNTIL A WRITTEN AGREEMENT IS FULLY EXECUTED BY BOTH PARTIES.

STARBUCKS TEMPLATE VERSION: I2023.10.23

ARCHITECT OF RECORD
Gensler

MAIN OFFICE:
M. ARTHUR GENSLER JR. & ASSOCIATES
FL QUALIFIER'S LIC. NO. AR94968
220 MONTGOMERY STREET, SUITE 200
SAN FRANCISCO, CA 94104 USA

Tel: (415) 433.3700
Fax: (415) 836.4696

SATELLITE OFFICE:
M. ARTHUR GENSLER JR. & ASSOCIATES
545 NW 26TH ST
SUITE 200
MIAMI, FL 33127 USA

Tel: (305) 350.7070
Fax: (305) 350.7071

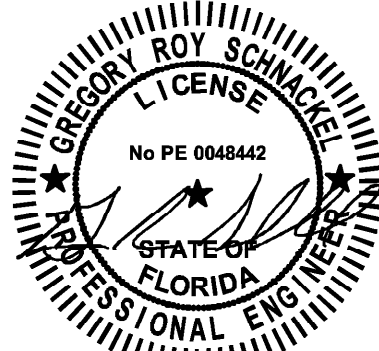

Date: 03/20/24 COA# 28403

PROJECT NAME:
SR 580 & OVERCASH

PROJECT ADDRESS:
**1785 MAIN ST
DUNEDIN, FL 34698**

STORE #: 27184
PROJECT #: 65402-043
ISSUE DATE: 03-19-2024
DESIGN MANAGER: ROMINA VIGNOLO
PRODUCTION DESIGNER: GENSLER
CHECKED BY: GENSLER

Revision Schedule		
Date	By	Description

SHEET TITLE:
**PLUMBING RISER
DIAGRAM**
SCALE: AS SHOWN

SHEET NUMBER:
P301

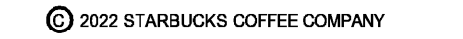

THESE DRAWINGS AND THE PROJECT MANUAL ARE CONFIDENTIAL AND SHALL REMAIN THE SOLE PROPERTY OF STARBUCKS CORPORATION, WHICH IS THE OWNER OF THE COPYRIGHT IN THIS WORK. THEY SHALL NOT BE REPRODUCED OR USED, IN WHOLE OR IN PART, SHARED WITH THIRD PARTIES OR USED IN ANY MANNER ON OTHER PROJECTS OR EXTENSIONS TO THIS PROJECT WITHOUT THE PRIOR WRITTEN CONSENT OF STARBUCKS CORPORATION. THESE DRAWINGS AND SPECIFICATIONS ARE INTENDED TO EXPRESS DESIGN INTENT FOR A PARTICULAR PROJECT. STARBUCKS CORP. (WHICH IS SUBJECT TO CHANGE AT ANYTIME) AND DO NOT REFLECT ACTUAL SITE CONDITIONS. NEITHER PARTY SHALL HAVE ANY OBLIGATION NOR LIABILITY TO THE OTHER (EXCEPT STATED ABOVE) UNTIL A WRITTEN AGREEMENT IS FULLY EXECUTED BY BOTH PARTIES.

ARCHITECT OF RECORD

Gensler

MAIN OFFICE
M. ARTHUR GENSLER JR. & ASSOCIATES
FL QUALIFIER'S LIC. NO. A006486
220 MONTGOMERY STREET, SUITE 200
SAN FRANCISCO, CA 94104 USA

SATELLITE OFFICE
M. ARTHUR GENSLER JR. & ASSOCIATES
545 NW 26TH ST
MIAMI, FL 33127 USA

TEL (415) 433.3700
FAX (415) 386.4596

TEL (305) 350.7070
FAX (305) 350.7071

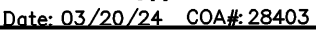

PROJECT ADDRESS:
1785 MAIN ST
DUNEDIN, FL 34698

SHEET NUMBER:

P302

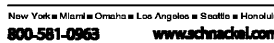
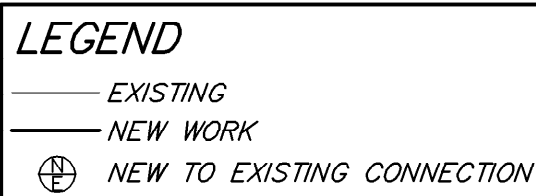

SEE JOB#: 240153